

CATCHMENT 21 POND
AT CH2230

Note: Drainage of the
B1046 link to the west of
current proposals to drain
back into existing ditches.

CATCHMENTS 16 TO
20 POND AT CH2150

REFER TO SHEET 13 FOR CONTINUATION

REFER TO SHEET 13 FOR CONTINUATION

IT IS ASSUMED THAT ALL WORKS ON THIS DRAWING WILL BE CARRIED OUT BY A
COMPETENT CONTRACTOR WORKING, WHERE APPROPRIATE, TO AN APPROPRIATE
METHOD STATEMENT.

THIS DRAWING IS TO BE USED ONLY FOR THE PURPOSE OF ISSUE
THAT IT WAS ISSUED FOR.

PRELIMINARY DESIGN DRAWING
NO CONSTRUCTION RISKS TO NOTE IN CURRENT REVISION

FOR MAINTENANCE / OPERATION / DECOMMISSIONING
AND DEMOLITION RISKS SEE PROJECT HEALTH AND
SAFETY FILE.

- NOTES**
- ALL LEVELS SHOWN IN METRES ABOVE ORDNANCE
DATUM (AOD) UNLESS OTHERWISE STATED.
 - THE INFORMATION ON THIS PLAN IS GIVEN
WITHOUT OBLIGATION OR WARRANTY. NO
LIABILITY OF ANY KIND WHATSOEVER IS
ACCEPTED BY AECOM FOR ANY ERRORS OR
OMISSIONS.
 - ALL DETAILS WITHIN THIS DRAWING ARE FOR THE
PURPOSE OF THE DRAINAGE STRATEGY REPORT.

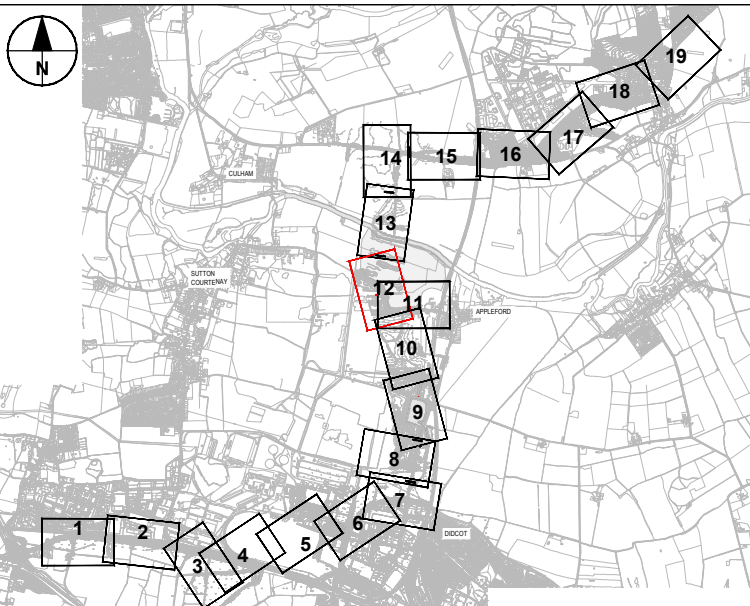

Planning Submission	CD	BF	17/09/21	P01
Second Issue	SG	AA	15/06/22	P02
REVISION DETAILS				
Purpose of issue	By	Check	Date	Suffix

SUITABLE FOR APPROVAL

Client
**OXFORDSHIRE
COUNTY COUNCIL**

Project Title
**DIDCOT GARDEN TOWN
HOUSING INFRASTRUCTURE
FUND (HIF 1)**

Drawing Title
**DRAINAGE
GENERAL ARRANGEMENT
SHEET 12 OF 19**

Designed SG	Drawn SG	Checked AA	Approved AGB	Date 27/06/23
Internal Project No. 60632497		Suitability S4		
Scale @ A1 1:1000		Discipline Town & Country Planner		

THIS DOCUMENT HAS BEEN PREPARED PURSUANT TO AND SUBJECT TO THE
TERMS OF AECOM'S APPOINTMENT BY ITS CLIENT. AECOM ACCEPTS NO
LIABILITY FOR ANY USE OF THIS DOCUMENT OTHER THAN BY ITS ORIGINAL
CLIENT OR FOLLOWING AECOM'S EXPRESS AGREEMENT TO SUCH USE, AND
ONLY FOR THE PURPOSES FOR WHICH IT WAS PREPARED AND PROVIDED.

AECOM
63-77 Victoria Street
St Albans
Herts
AL1 3ER
Tel: +44 (0) 172 7535 000
www.aecom.com

AECOM
AECOM Infrastructure & Environment UK Limited
Registered in England Registered number: 880328
Registered office: Midpoint, Alencon Link,
Basingstoke, Hampshire RG21 7PP

Drawing Number	Work Package ID	Volume	Type	Number	Rev
GEN_PD-ACM-HDG-DGT_DRG_ZZ-DR-T-0012					P03
Originator		Location		Role	

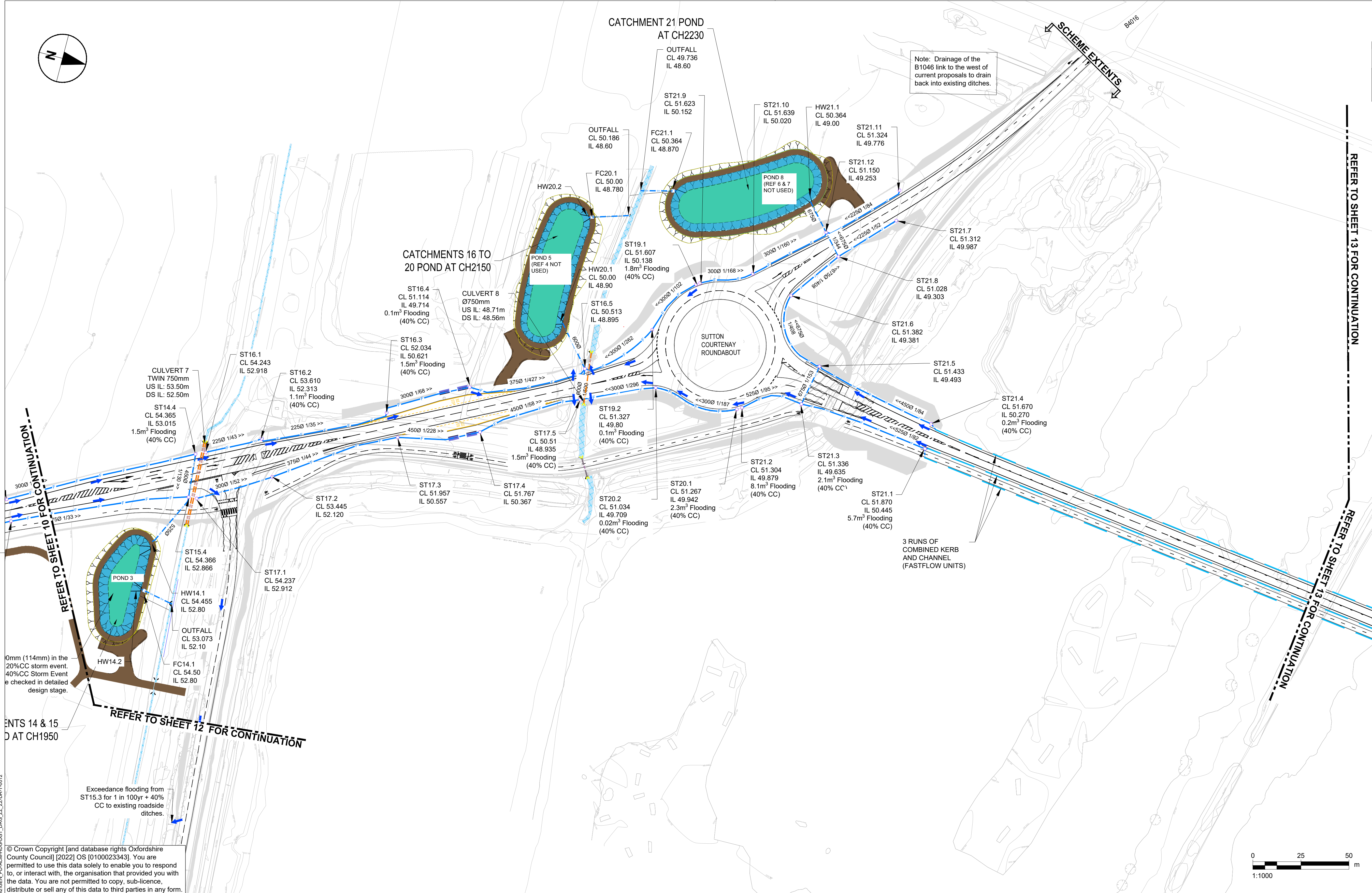

© Crown Copyright [and database rights Oxfordshire
County Council] [2022] OS [0100023343]. You are
permitted to use this data solely to enable you to respond
to, or interact with, the organisation that provided you with
the data. You are not permitted to copy, sub-licence,
distribute or sell any of this data to third parties in any form.

KEY

- PROPOSED CONVEYANCE SWALE
- PROPOSED SWALE/BASIN ATTENUATION
- SURFACE WATER DRAIN
- FILTER DRAIN
- HEADWALLS
- ACO INLET
- GULLIES TO BE INSTALLED WITHIN THESE EXTENTS
- KERB DRAIN
- EXISTING CULVERT
- PROPOSED CULVERT
- ACO CHANNEL DRAIN
- SURFACE WATER MANHOLE
- INSPECTION CHAMBER
- FLOW CONTROL DEVICE
- EXISTING DITCH (WATERCOURSE)
- EXISTING DITCH
- PROPOSED MAINTENANCE ACCESS
- PROPOSED POND
- GRASSED SURFACE WATER CHANNEL
- EXISTING SURFACE WATER DRAIN
- APPROXIMATE FLOOD DIRECTION AND VOLUME FOR 1:100 YEAR
STORM + 40% CLIMATE CHANGE ALLOWANCE
- PROPOSED RODDING EYE / INSPECTION CHAMBER
- PROPOSED SILT TRAP CHAMBER
- PROPOSED DITCH

0 25 50
1:1000 m