

Appendix A. Drawings

A.1. Lighting Layouts for Approval

Table A-1 Lighting Layout drawings relating to Condition 41

Drawing No	Title	Revision
A400-ATK-E-40-XXX-01-DR-GA-827-001	DOCKSIDE LIGHTING LAYOUT SHEET 1	03
A400-ATK-E-40-XXX-02-DR-GA-827-002	DOCKSIDE LIGHTING LAYOUT SHEET 2	03
A400-ATK-E-40-XXX-03-DR-GA-827-003	DOCKSIDE LIGHTING LAYOUT SHEET 3	03
A400-ATK-E-40-XXX-04-DR-GA-827-004	DOCKSIDE LIGHTING LAYOUT SHEET 4	03
A400-ATK-E-40-XXX-05-DR-GA-827-005	DOCKSIDE LIGHTING LAYOUT SHEET 5	03
A400-ATK-E-40-XXX-06-DR-GA-827-006	DOCKSIDE LIGHTING LAYOUT SHEET 6	03
A400-ATK-E-40-XXX-07-DR-GA-827-007	DOCKSIDE LIGHTING LAYOUT SHEET 7	03
A400-ATK-E-40-XXX-08-DR-GA-827-008	DOCKSIDE LIGHTING LAYOUT SHEET 8	03
A400-ATK-E-40-XXX-09-DR-GA-827-009	DOCKSIDE LIGHTING LAYOUT SHEET 9	03
A400-ATK-E-40-XXX-10-DR-GA-827-010	DOCKSIDE LIGHTING LAYOUT SHEET 10	03
A400-ATK-E-32-L00-01-DR-GA-827-001	DECKED CAR PARK GRADE LEVEL LIGHTING LAYOUT SHEET 1	02
A400-ATK-E-32-L00-02-DR-GA-827-002	DECKED CAR PARK GRADE LEVEL LIGHTING LAYOUT SHEET 2	02
A400-ATK-E-32-L00-03-DR-GA-827-003	DECKED CAR PARK GRADE LEVEL LIGHTING LAYOUT SHEET 3	02
A400-ATK-E-32-L10-01-DR-GA-827-001	DECKED CAR PARK LEVEL 10 LIGHTING LAYOUT SHEET 1	02
A400-ATK-E-32-L10-02-DR-GA-827-002	DECKED CAR PARK LEVEL 10 LIGHTING LAYOUT SHEET 2	02
A400-ATK-E-32-L10-03-DR-GA-827-003	DECKED CAR PARK LEVEL 10 LIGHTING LAYOUT SHEET 3	02
A400-ATK-E-36-XXX-01-DR-GA-827-001	FORECOURT LIGHTING LAYOUT SHEET 1	01
A400-ATK-E-36-XXX-02-DR-GA-827-002	FORECOURT LIGHTING LAYOUT SHEET 2	01
A400-ATK-E-36-XXX-03-DR-GA-827-003	FORECOURT LIGHTING LAYOUT SHEET 3	01
A400-ATK-E-30-XXX-XX-DR-GA-827-001	WESTERN SERVICE YARD LIGHTING LAYOUT SHEET 1	02

100
0 10
Millimetres

DO NOT SCALE

SAFETY, HEALTH AND ENVIRONMENTAL INFORMATION

In addition to the hazards/risks normally associated with the types of work detailed on this drawing, note the following:

CONSTRUCTION

Not Applicable to this design

MAINTENANCE/CLEANING

Not Applicable to this design

DECOMMISSIONING/DEMOLITION

Not Applicable to this design

It is assumed that all works will be carried out by a competent contractor working, where appropriate, to an approved method statement

1. Lighting locations subject to design / installation details and are subject to change slightly.

SCALE BAR

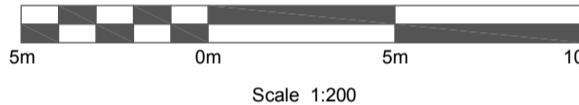

KEY PLAN

ZONE:

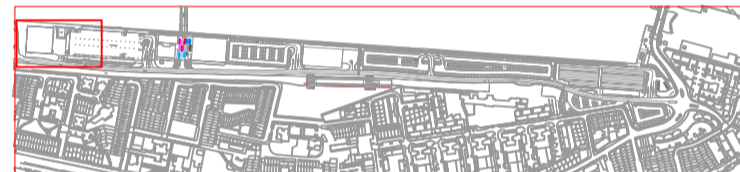

Rev.	Date	Description	By	Chkd	App'd
03	28/02/18	STAGE 3 ISSUE	KL	DM	JD
02	01/12/17	Fit for information	KL	DM	MdS
01	27/10/17	Amended for final issue to client	KL	DM	MdS

FOR PLANNING APPROVAL

ATKINS

Euston Tower
286 Euston Road
London
NW1 3AT

Copyright © Atkins Limited (2013)

Tel: +44 (0) 1207 121 2000
www.atkinglobal.com



LONDON CITY AIRPORT
DEVELOPMENT PROGRAMME (CADP)
DOCKSIDE

DOCKSIDE
LIGHTING LAYOUT
SHEET 1

Scale	Designed	Drawn	Checked	Authorised
1:200	KL	KL	DM	JD
Original Size	Date	Date	Date	Date
A1	22.12.17	03.01.17	04.01.18	28.02.18

Drawing Number
A400-ATK-E-40-XXX-01-DR-GA-827-001-03-S2

FOR CONTINUATION OF DRAWING REFER TO DRAWING NO. A400-ATK-E-40-XXX-02-DR-GA-827-002

WEZ

FOR

WEZ

FOR

WEZ

FOR

WEZ

FOR

WEZ

FOR

WEZ

FOR

WEZ

FOR

WEZ

FOR

WEZ

FOR

WEZ

FOR

WEZ

FOR

WEZ

FOR

WEZ

FOR

WEZ

FOR

WEZ

FOR

WEZ

FOR

WEZ

FOR

WEZ

NOT PART OF CADP1 -
SUBJECT TO SEPARATE
CADP2 OUTLINE
CONSENT

HOTEL

HOTEL SERVICE YARD

HOTEL COACH LAYBY

HARTMANN ROAD

NEWLAND STREET

HARTMAN

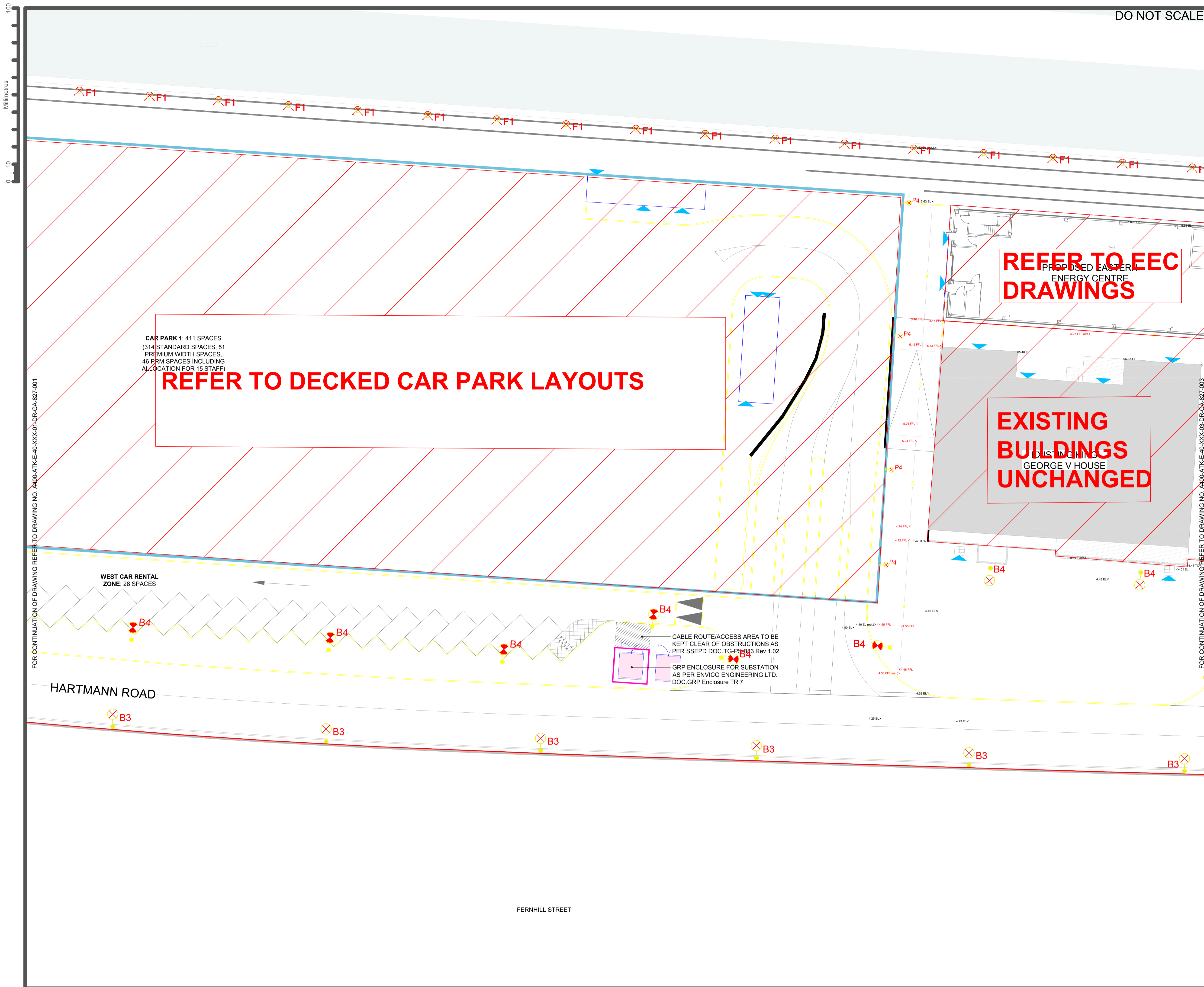

SAFETY, HEALTH AND ENVIRONMENTAL INFORMATION

In addition to the hazards/risks normally associated with the types of work detailed on this drawing, note the following:

CONSTRUCTION

Not Applicable to this design

MAINTENANCE/CLEANING

Not Applicable to this design

DECOMMISSIONING/DEMOLITION

Not Applicable to this design

It is assumed that all works will be carried out by a competent contractor working, where appropriate, to an approved method statement

1. Lighting locations subject to design / installation details and are subject to change slightly.

SCALE BAR

5m 0m 5m 10m

Scale 1:200

KEY PLAN

ZONE:

03	28/02/18	STAGE 3 ISSUE	KL	DM	JD
02	01/12/17	Fit for information	KL	DM	MdS
01	27/10/17	Amended for final issue to client	KL	DM	MdS
Rev.	Date	Description	By	Chkd	App'd

Drawing Status

FOR PLANNING APPROVAL

ATKINS

Euston Tower
286 Euston Road
London
NW1 3AT

Tel: +44 (0) 1207 121 2000
www.atkinsglobal.com

Copyright © Atkins Limited (2013)

Client

London City Airport
Get closer.

Project Title

LONDON CITY AIRPORT
DEVELOPMENT PROGRAMME (CADP)
DOCKSIDE

Drawing Title

DOCKSIDE
LIGHTING LAYOUT
SHEET 2

Scale	1:200	Designed	KL	Drawn	KL	Checked	DM	Authorised	JD
Original Size	A1	Date	22.12.17	Date	03.01.17	Date	04.01.18	Date	28.02.18

Drawing Number

A400-ATK-E-40-XXX-02-DR-GA-827-002-03-S2

Proj Code

Orig

Dis

Zone

Level

Title

Type

Sub

Series / Num

Rev

Status

100
0 10
Millimetres

DO NOT SCALE

SAFETY, HEALTH AND ENVIRONMENTAL INFORMATION

In addition to the hazards/risks normally associated with the types of work detailed on this drawing, note the following:

CONSTRUCTION

Not Applicable to this design

MAINTENANCE/CLEANING

Not Applicable to this design

DECOMMISSIONING/DEMOLITION

Not Applicable to this design

It is assumed that all works will be carried out by a competent contractor working, where appropriate, to an approved method statement

1. Lighting locations subject to design / installation details and are subject to change slightly.

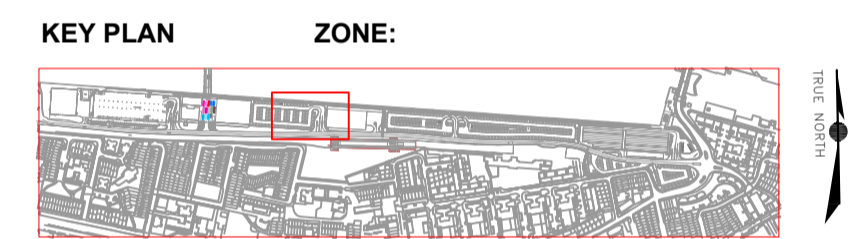
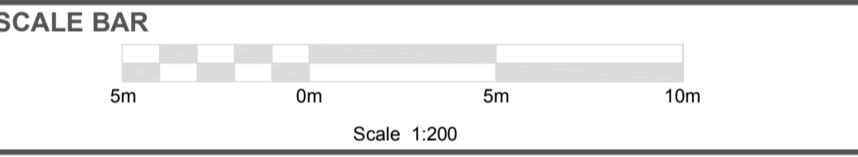

Rev.	Date	Description	By	Chkd	App'd
03	28/02/18	STAGE 3 ISSUE	KL	DM	JD
02	01/12/17	Fit for information	KL	DM	MdS
01	27/10/17	Amended for final issue to client	KL	DM	MdS

FOR PLANNING APPROVAL

ATKINS

Euston Tower
286 Euston Road
London
NW1 3AT

Copyright © Atkins Limited (2013)

Tel: +44 (0) 1207 121 2000
www.atkinsglobal.com



Project Title

LONDON CITY AIRPORT
DEVELOPMENT PROGRAMME (CADP)
DOCKSIDE

Drawing Title

DOCKSIDE
LIGHTING LAYOUT
SHEET 4

Scale	Designed	Drawn	Checked	Authorised
1:200	KL	KL	DM	JD
Original Size	Date	Date	Date	Date
A1	22.12.17	03.01.17	04.01.18	28.02.18

Drawing Number

Proj Code Orig Dis Zone Level Title Type Sub Series / Num Rev Status

A400-ATK-E-40-XXX-04-DR-GA-827-004-03-S2



100
Millimetres
0 10

DO NOT SCALE

SAFETY, HEALTH AND ENVIRONMENTAL INFORMATION

In addition to the hazards/risks normally associated with the types of work detailed on this drawing, note the following:

CONSTRUCTION

Not Applicable to this design

MAINTENANCE/CLEANING

Not Applicable to this design

DECOMMISSIONING/DEMOLITION

Not Applicable to this design

It is assumed that all works will be carried out by a competent contractor working, where appropriate, to an approved method statement

1. Lighting locations subject to design / installation details and are subject to change slightly.

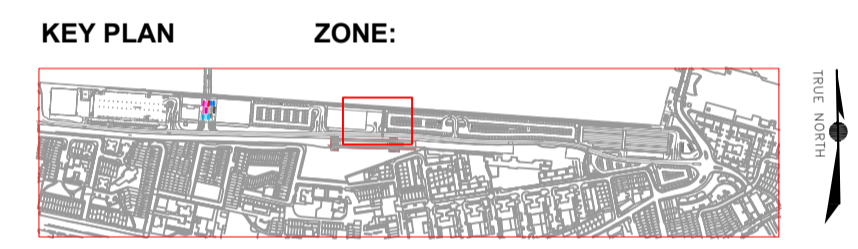
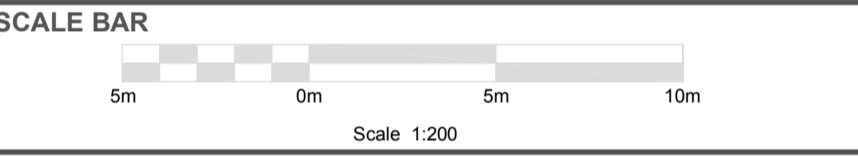

Rev.	Date	Description	By	Chkd	App'd
03	28/02/18	STAGE 3 ISSUE	KL	DM	JD
02	01/12/17	Fit for information	KL	DM	MdS
01	27/10/17	Amended for final issue to client	KL	DM	MdS

Drawing Status: **FOR PLANNING APPROVAL** Suitability: **S2**

ATKINS Euston Tower
286 Euston Road
London
NW1 3AT

Copyright © Atkins Limited (2013) Tel: +44 (0) 1207 121 2000
www.atkinglobal.com



Project Title
**LONDON CITY AIRPORT
DEVELOPMENT PROGRAMME (CADP)
DOCKSIDE**

Drawing Title
**DOCKSIDE
LIGHTING LAYOUT
SHEET 5**

Scale	Designed	Drawn	Checked	Authorised
1:200	KL	KL	DM	JD
Original Size	Date	Date	Date	Date
A1	22.12.17	03.01.17	04.01.18	28.02.18

Drawing Number
A400-ATK-E-40-XXX-05-DR-GA-827-005-03-S2

FOR CONTINUATION OF DRAWING REFER TO DRAWING NO. A400-ATK-E-40-XXX-04-DR-GA-827-004

FOR CONTINUATION OF DRAWING REFER TO DRAWING NO. A400-ATK-E-40-XXX-06-DR-GA-827-006

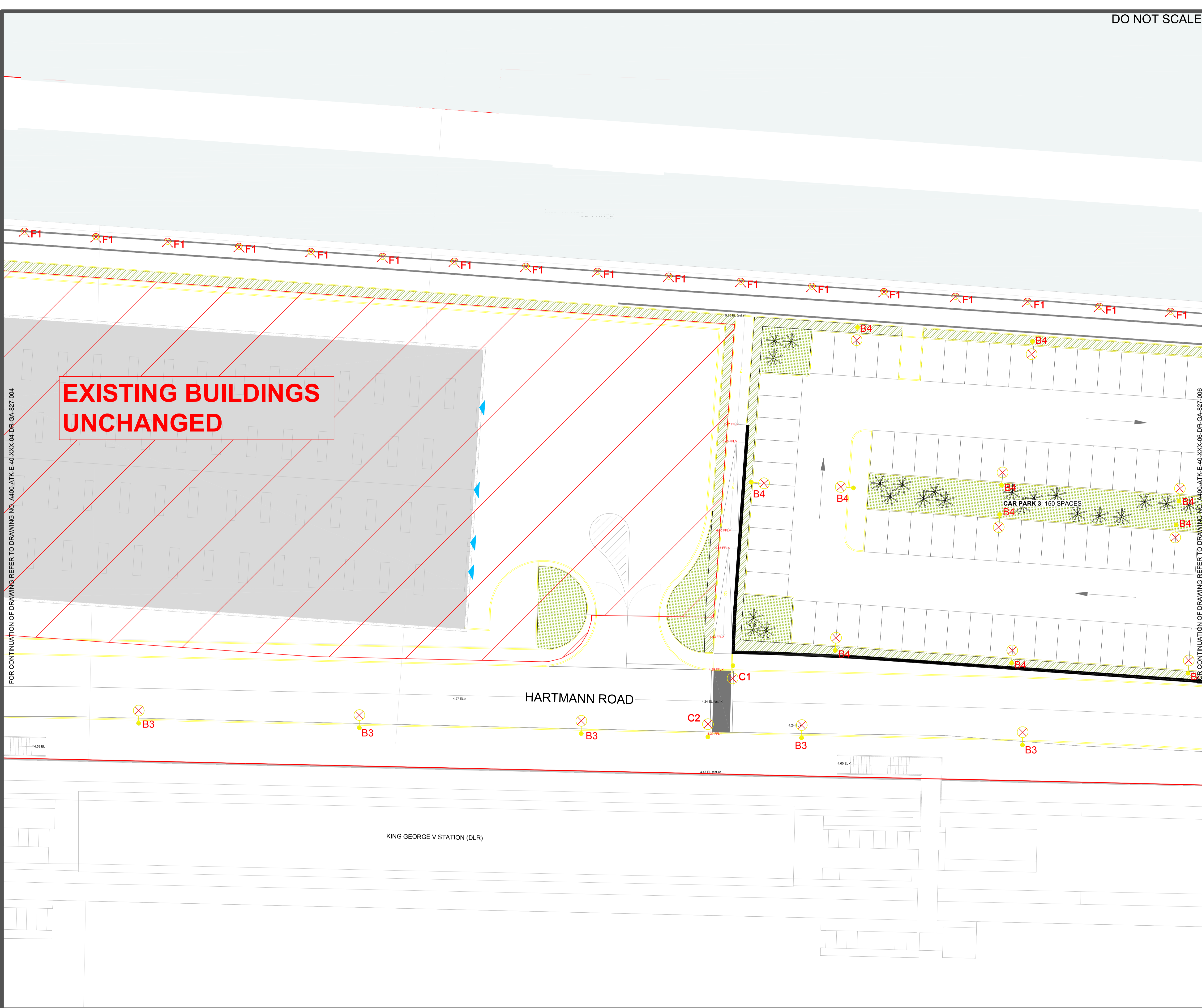

100
Millimetres
0 10

DO NOT SCALE



SAFETY, HEALTH AND ENVIRONMENTAL INFORMATION

In addition to the hazards/risks normally associated with the types of work detailed on this drawing, note the following:

CONSTRUCTION

Not Applicable to this design

MAINTENANCE/CLEANING

Not Applicable to this design

DECOMMISSIONING/DEMOLITION

Not Applicable to this design

It is assumed that all works will be carried out by a competent contractor working, where appropriate, to an approved method statement

1. Lighting locations subject to design / installation details and are subject to change slightly.

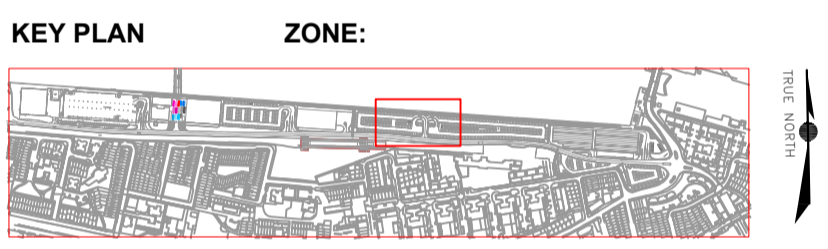
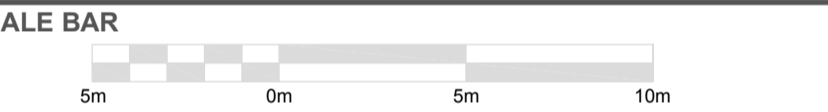

Rev.	Date	Description	By	Chkd	App'd
03	28/02/18	STAGE 3 ISSUE	KL	DM	JD
02	01/12/17	Fit for information	KL	DM	MdS
01	27/10/17	Amended for final issue to client	KL	DM	MdS

FOR PLANNING APPROVAL

ATKINS

Euston Tower
286 Euston Road
London
NW1 3AT

Tel: +44 (0) 1207 121 2000
www.atkinsglobal.com



LONDON CITY AIRPORT
DEVELOPMENT PROGRAMME (CADP)
DOCKSIDE

DOCKSIDE
LIGHTING LAYOUT
SHEET 6

Scale	Designed	Drawn	Checked	Authorised
1:200	KL	KL	DM	JD
Original Size	Date	Date	Date	Date
A1	22.12.17	03.01.17	04.01.18	28.02.18

Drawing Number
A400-ATK-E-40-XXX-06-DR-GA-827-006-03-S2

100
0 10
Millimetres

DO NOT SCALE

SAFETY, HEALTH AND ENVIRONMENTAL
INFORMATION

In addition to the hazards/risks normally associated with the types of work detailed on this drawing, note the following:

CONSTRUCTION

Not Applicable to this design

MAINTENANCE/CLEANING

Not Applicable to this design

DECOMMISSIONING/DEMOLITION

Not Applicable to this design

It is assumed that all works will be carried out by a competent contractor working, where appropriate, to an approved method statement

1. Lighting locations subject to design / installation details and are subject to change slightly.

SCALE BAR

5m 0m 5m 10m
Scale 1:200

KEY PLAN

ZONE:

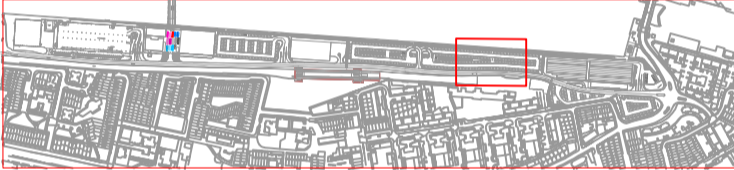

03	28/02/18	STAGE 3 ISSUE	KL	DM	JD
02	01/12/17	Fit for information	KL	DM	MdS
01	27/10/17	Amended for final issue to client	KL	DM	MdS
Rev.	Date	Description	By	Chkd	App'd

Drawing Status Suitability
FOR PLANNING APPROVAL **S2**

ATKINS

Euston Tower
286 Euston Road
London
NW1 3AT

Tel: +44 (0) 1207 121 2000
www.atkinglobal.com

Copyright © Atkins Limited (2013)



Project Title
**LONDON CITY AIRPORT
DEVELOPMENT PROGRAMME (CADP)
DOCKSIDE**

Drawing Title
**DOCKSIDE
LIGHTING LAYOUT
SHEET 7**

Scale	1:200	Designed	KL	Drawn	KL	Checked	DM	Authorised	JD
Original Size	A1	Date	22.12.17	Date	03.01.17	Date	04.01.18	Date	28.02.18

Drawing Number
A400-ATK-E-40-XXX-07-DR-GA-827-007-03-S2

FOR CONTINUATION OF DRAWING REFER TO DRAWING NO. A400-ATK-E-40-XXX-06-DR-GA-827-006

FOR CONTINUATION OF DRAWING REFER TO DRAWING NO. A400-ATK-E-40-XXX-08-DR-GA-827-008

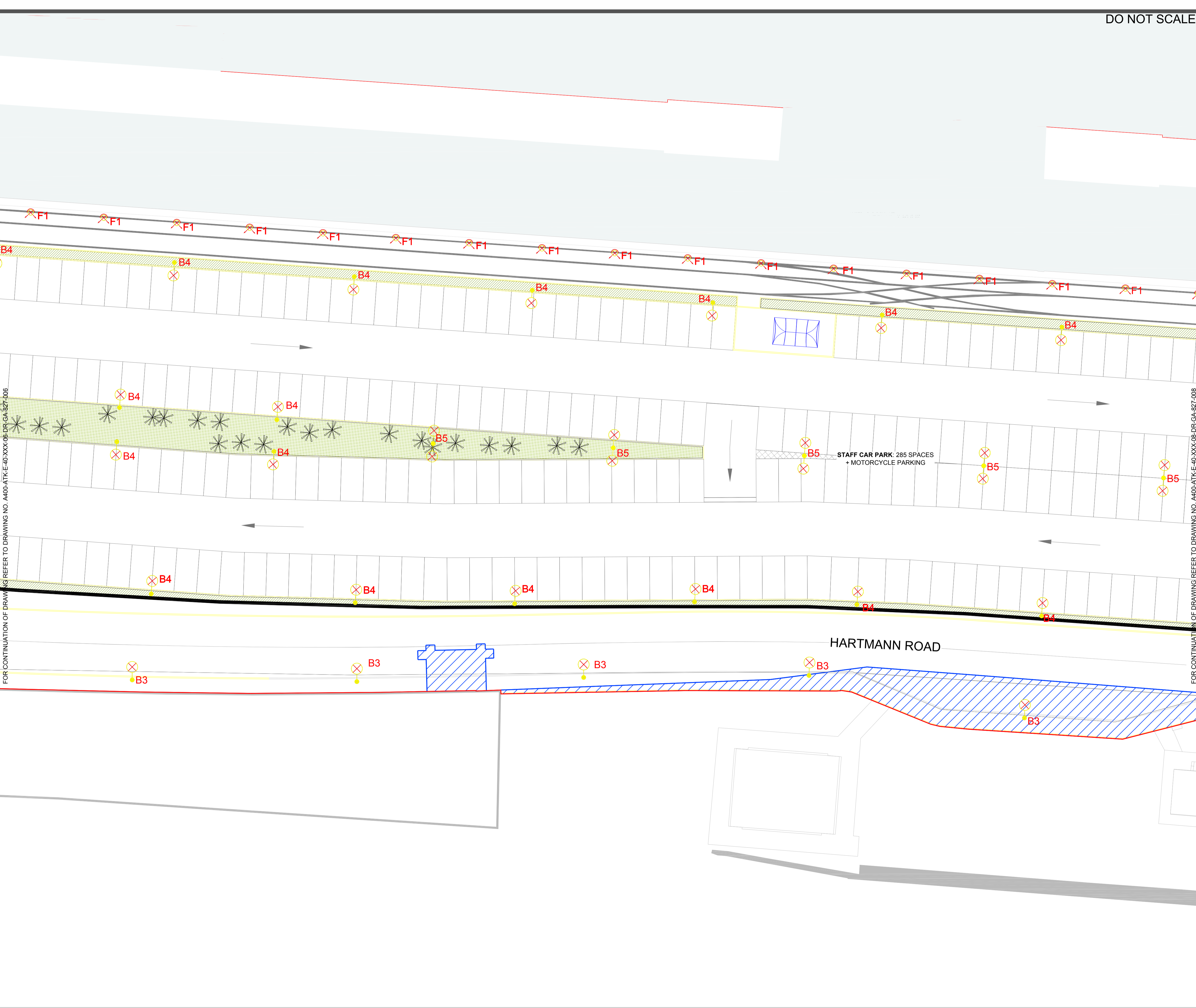

100
0 10
Millimetres

FOR CONTINUATION OF DRAWING REFER TO DRAWING NO. A400-ATK-E-40-XXX-10-DR-GA-827-010

DO NOT SCALE

SAFETY, HEALTH AND ENVIRONMENTAL INFORMATION

In addition to the hazards/risks normally associated with the types of work detailed on this drawing, note the following:

CONSTRUCTION
Not Applicable to this design

MAINTENANCE/CLEANING
Not Applicable to this design

DECOMMISSIONING/DEMOLITION
Not Applicable to this design

It is assumed that all works will be carried out by a competent contractor working, where appropriate, to an approved method statement

1. Lighting locations subject to design / installation details and are subject to change slightly.

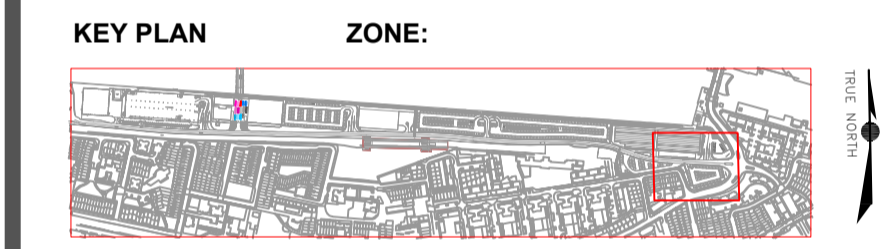
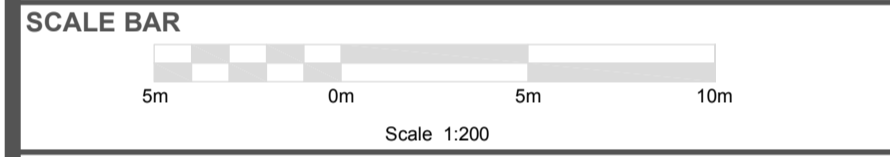

03	28/02/18	STAGE 3 ISSUE	KL	DM	JD
02	01/12/17	Fit for information	KL	DM	MdS
01	27/10/17	Amended for final issue to client	KL	DM	MdS
Rev.	Date	Description	By	Chkd	App'd

Drawing Status: **FOR PLANNING APPROVAL** Suitability: **S2**

ATKINS Euston Tower
286 Euston Road
London
NW1 3AT

Copyright © Atkins Limited (2013) Tel: +44 (0) 1207 121 2000
www.atkinsglobal.com



Project Title
**LONDON CITY AIRPORT
DEVELOPMENT PROGRAMME (CADD)
DOCKSIDE**

Drawing Title
**DOCKSIDE
LIGHTING LAYOUT
SHEET 9**

Scale	Designed	Drawn	Checked	Authorised
1:200	KL	KL	DM	JD
Original Size	Date	Date	Date	Date
A1	22.12.17	03.01.17	04.01.18	28.02.18

Drawing Number
A400-ATK-E-40-XXX-09-DR-GA-827-009-03-S2

FOR CONTINUATION OF DRAWING REFER TO DRAWING NO. A400-ATK-E-40-XXX-09-DR-GA-827-008



WOODMAN STREET

ALBERT ROAD

100
0 10
Millimetres

DO NOT SCALE

SAFETY, HEALTH AND ENVIRONMENTAL
INFORMATION

In addition to the hazards/risks normally associated with the types of work detailed on this drawing, note the following:

CONSTRUCTION

Not Applicable to this design

MAINTENANCE/CLEANING

Not Applicable to this design

DECOMMISSIONING/DEMOLITION

Not Applicable to this design

It is assumed that all works will be carried out by a competent contractor working, where appropriate, to an approved method statement

1. Lighting locations subject to design / installation details and are subject to change slightly.

SCALE BAR

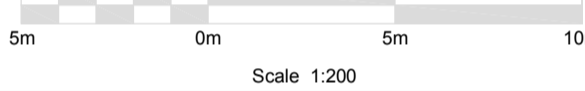

KEY PLAN

ZONE:

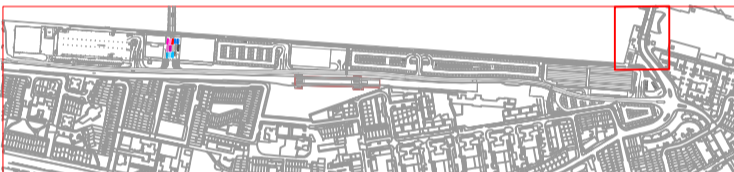

03	28/02/18	STAGE 3 ISSUE	KL	DM	JD
02	01/12/17	Fit for information	KL	DM	MdS
01	27/10/17	Amended for final issue to client	KL	DM	MdS
Rev.	Date	Description	By	Chkd	App'd

Drawing Status: **FOR PLANNING APPROVAL** Suitability: **S2**

ATKINS

Euston Tower
286 Euston Road
London
NW1 3AT

Tel: +44 (0) 1207 121 2000
www.atkinglobal.com



Project Title: **LONDON CITY AIRPORT
DEVELOPMENT PROGRAMME (CADP)
DOCKSIDE**

Drawing Title: **DOCKSIDE
LIGHTING LAYOUT
SHEET 10**

Scale	1:200	Designed	KL	Drawn	KL	Checked	DM	Authorised	JD
Original Size	A1	Date	22.12.17	Date	03.01.17	Date	04.01.18	Date	28.02.18

Drawing Number: **A400-ATK-E-40-XXX-10-DR-GA-827-010-03-S2**
Proj Code: Orig Dia Zone Level Title Type Sub Series / Num Rev Status

FOR CONTINUATION OF DRAWING REFER TO DRAWING NO. A400-ATK-E-40-XXX-DR-GA-827-009

100
0 10
Millimetres

DO NOT SCALE

SAFETY, HEALTH AND ENVIRONMENTAL INFORMATION

In addition to the hazards/risks normally associated with the types of work detailed on this drawing, note the following:

CONSTRUCTION

Not Applicable to this design

MAINTENANCE/CLEANING

Not Applicable to this design

DECOMMISSIONING/DEMOLITION

Not Applicable to this design

It is assumed that all works will be carried out by a competent contractor working, where appropriate, to an approved method statement

Notes:

1. Lighting locations subject to design / installation details and are subject to change slightly.

SCALE BAR

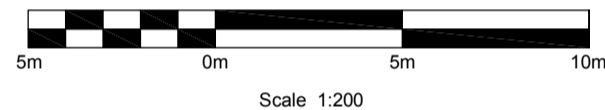

KEY PLAN

ZONE:

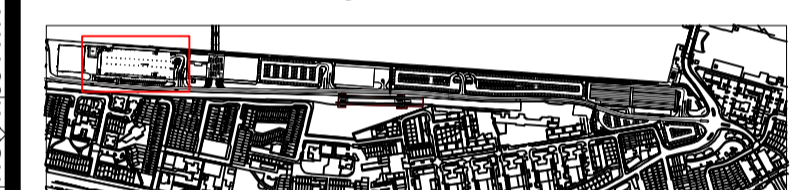

02	28/02/2018	STAGE 3 ISSUE	KL	DM	JD
01	26/01/2018	FOR INFORMATION	KL	AG	JD
Rev.	Date	Description	By	Chkd	App'd

FOR PLANNING APPROVAL

ATKINS
Euston Tower
286 Euston Road
London
NW1 3AT

Copyright © Atkins Limited
Tel: +44 (0) 1207 121 2000
www.atkinsglobal.com



Project Title
**LONDON CITY AIRPORT
DEVELOPMENT PROGRAMME (CADP)
DOCKSIDE**

Drawing Title
**DOCKSIDE
DECKED CAR PARK GRADE LEVEL
LIGHTING LAYOUT
SHEET 1**

Scale	1:100	Designed	KL	Drawn	KL	Checked	DM	Authorised	JD
Original Size	A1	Date	26.01.18	Date	26.01.18	Date	26.01.18	Date	28.02.18

Drawing Number
Proj Code: Orig Dis Zone Level Title Type Sub Series / Num Rev Status
A400-ATK-E-32-L00-01-DR-GA-827-001-02-S2

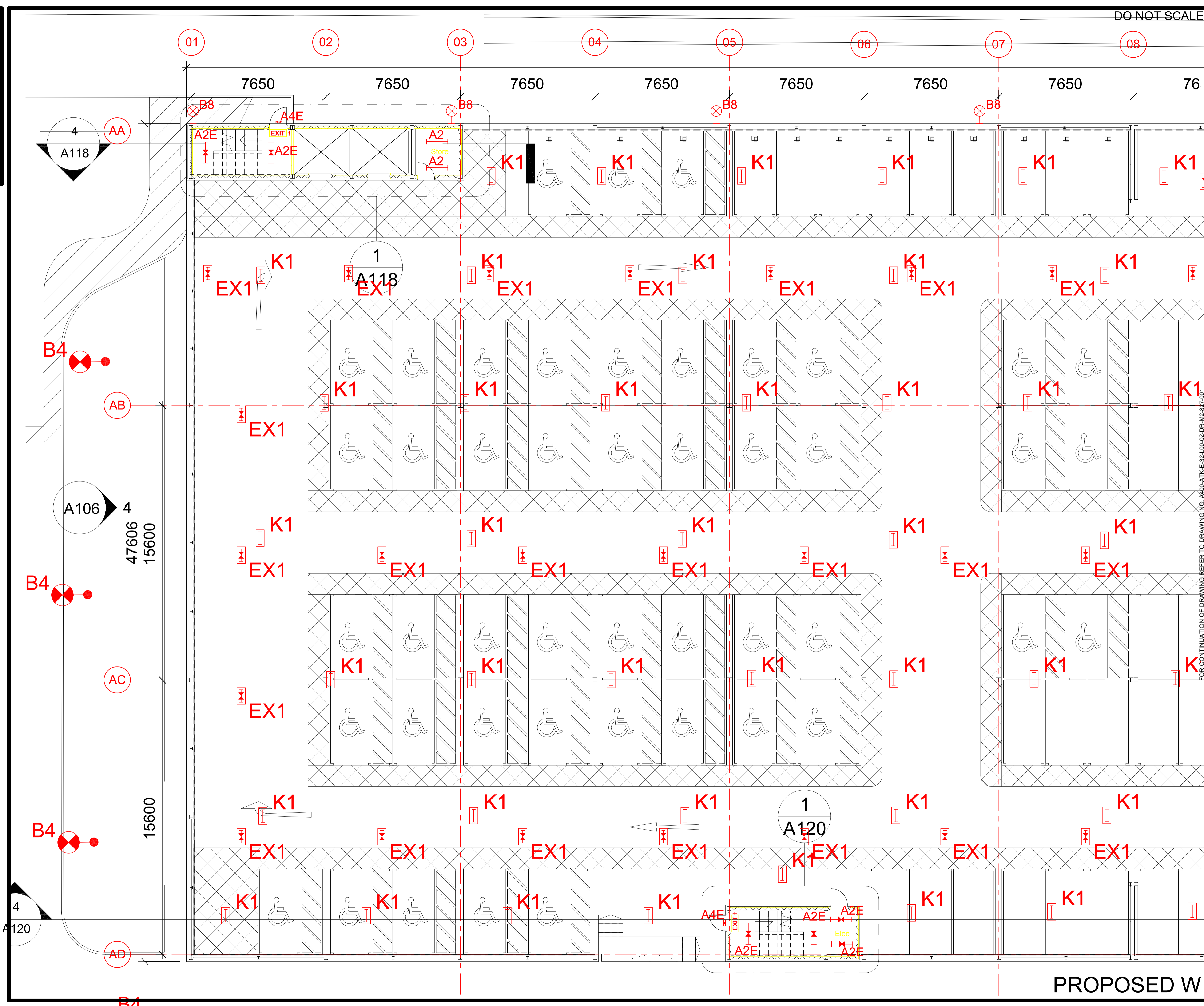

PROPOSED W

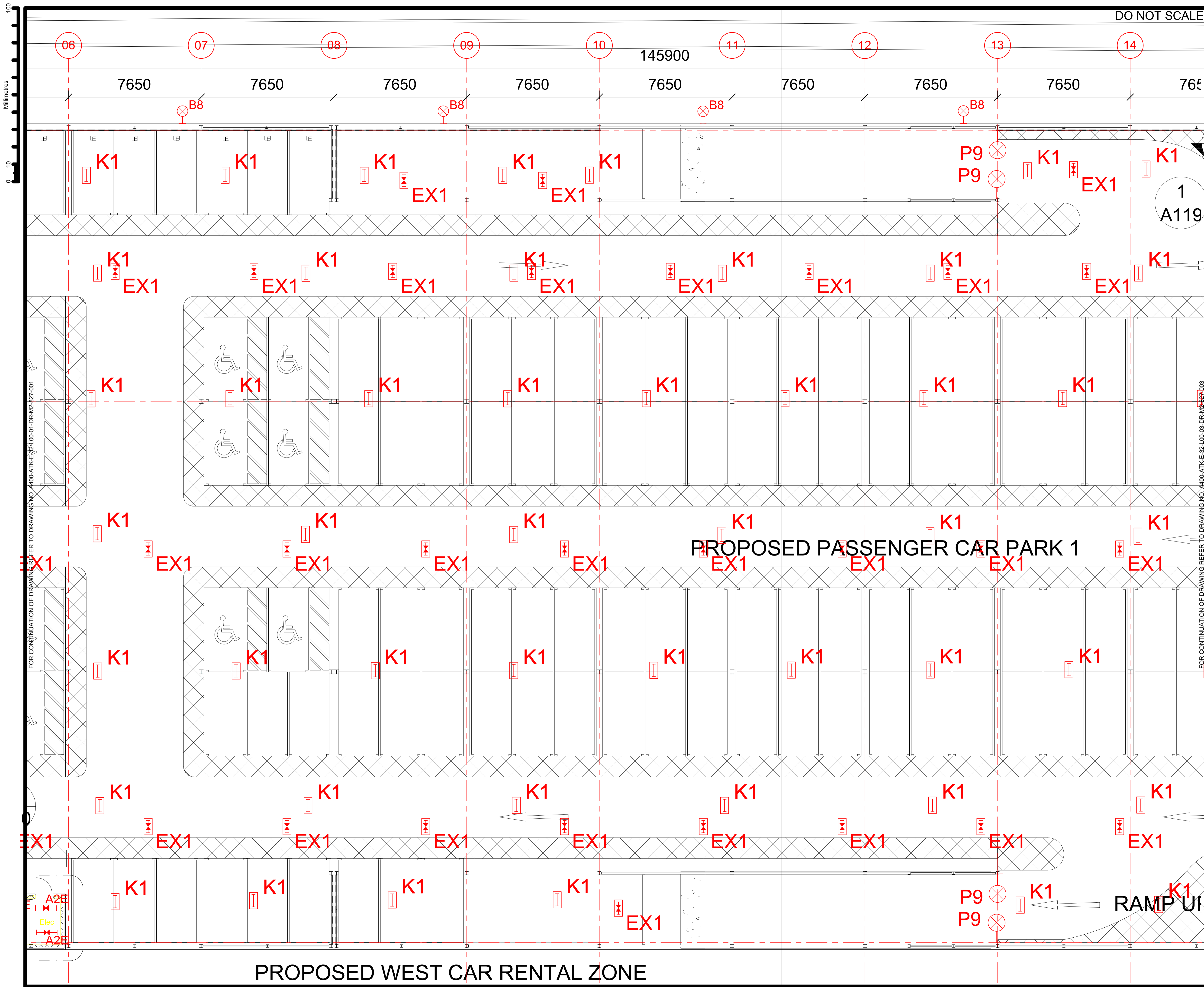

SAFETY, HEALTH AND ENVIRONMENTAL INFORMATION

In addition to the hazards/risks normally associated with the types of work detailed on this drawing, note the following:

CONSTRUCTION

Not Applicable to this design

MAINTENANCE/CLEANING

Not Applicable to this design

DECOMMISSIONING/DEMOLITION

Not Applicable to this design

It is assumed that all works will be carried out by a competent contractor working, where appropriate, to an approved method statement

1. Lighting locations subject to design / installation details and are subject to change slightly.

DO NOT SCALE

1
A119

SCALE BAR

5m 0m 5m 10m

Scale 1:200

KEY PLAN

ZONE:

02	28/02/2018	STAGE 3 ISSUE	KL	DM	JD
01	26/01/2018	FOR INFORMATION	KL	AG	JD
Rev.	Date	Description	By	Chkd	App'd

FOR PLANNING APPROVAL

ATKINS

Euston Tower
286 Euston Road
London
NW1 3AT

Tel: +44 (0) 1207 121 2000

www.atkinsglobal.com

Copyright © Atkins Limited

Client

London City Airport

Get closer.

Project Title

LONDON CITY AIRPORT
DEVELOPMENT PROGRAMME (CADP)
DOCKSIDE

Drawing Title

DOCKSIDE
DECKED CAR PARK GRADE LEVEL
LIGHTING LAYOUT
SHEET 2

Scale	Designed	Drawn	Checked	Authorised
1:100	KL	KL	DM	JD
Original Size	Date	Date	Date	Date
A1	26.01.18	26.01.18	26.01.18	28.02.18

Drawing Number

Proj Code

Orig

Dis

Zone

Level

Title

Type

Sub

Series / Num

Rev

Status

A400-ATK-E-32-L00-02-DR-GA-827-001-02-S2

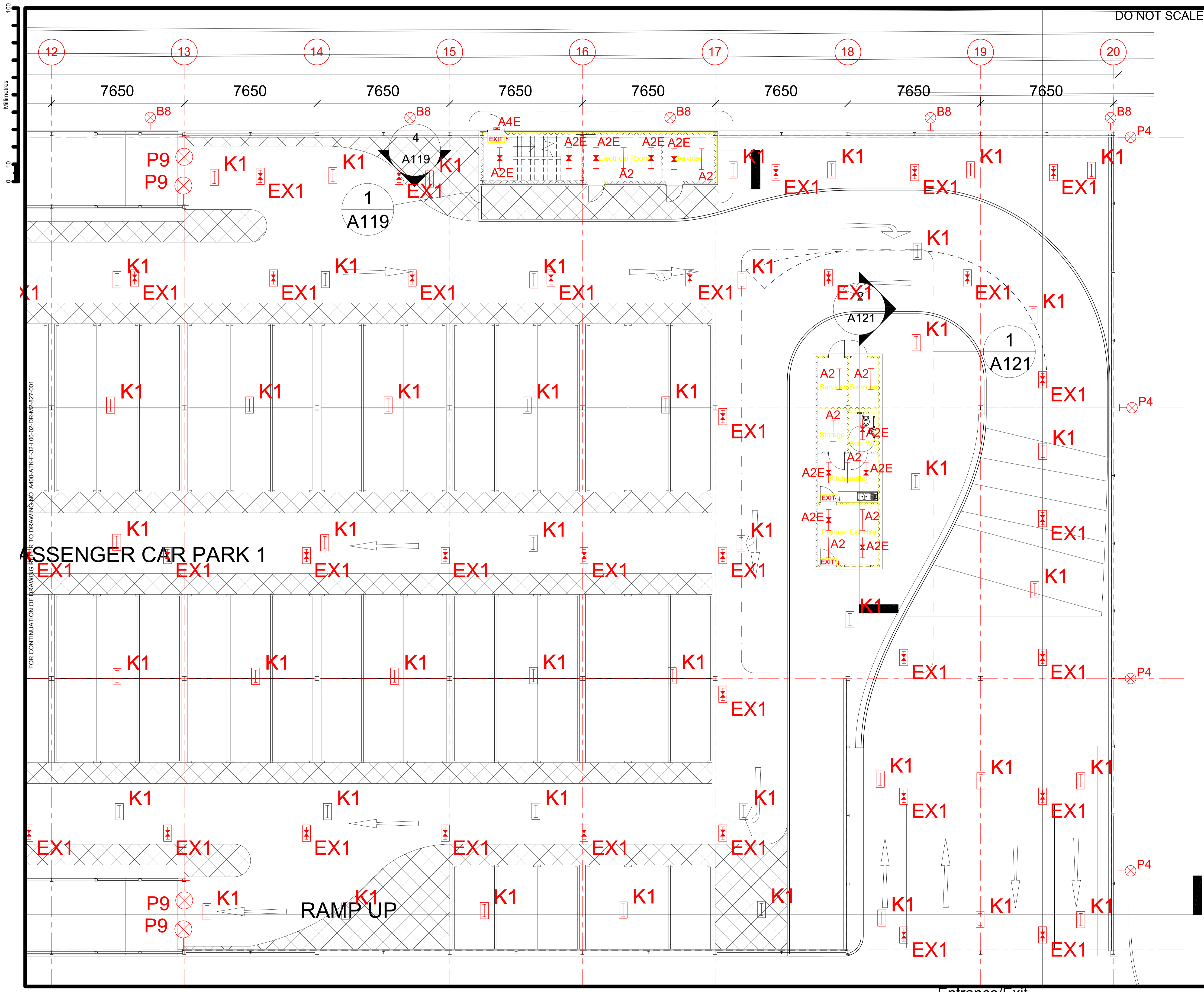

DO NOT SCALE

SAFETY, HEALTH AND ENVIRONMENTAL INFORMATION

In addition to the hazards/risks normally associated with the types of work detailed on this drawing, note the following:

CONSTRUCTION

Not Applicable to this design

MAINTENANCE/CLEANING

Not Applicable to this design

DECOMMISSIONING/DEMOLITION

Not Applicable to this design

It is assumed that all works will be carried out by a competent contractor working, where appropriate, to an approved method statement

- Lighting locations subject to design / installation details and are subject to change slightly.

SCALE BAR

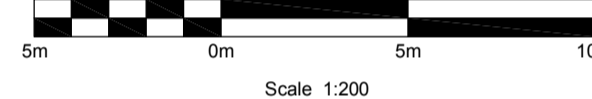

KEY PLAN

ZONE:

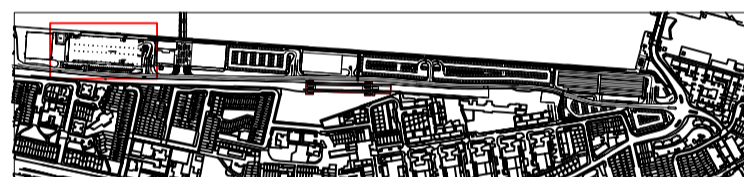

02	28/02/2018	STAGE 3 ISSUE	KL	DM	JD
01	26/01/2018	FOR INFORMATION	KL	AG	JD
Rev.	Date	Description	By	Chkd	App'd

Drawing Status: **FOR PLANNING APPROVAL** Suitability: **S2**

ATKINS
Euston Tower
286 Euston Road
London
NW1 3AT

Copyright © Atkins Limited
Client: London City Airport
Tel: +44 (0) 1207 121 2000
www.atkinsglobal.com

London City Airport
Get closer.

Project Title: **LONDON CITY AIRPORT
DEVELOPMENT PROGRAMME (CADP)
DOCKSIDE**

Drawing Title: **DOCKSIDE
DECKED CAR PARK GRADE LEVEL
LIGHTING LAYOUT
SHEET 3**

Scale	1:100	Designed	KL	Drawn	KL	Checked	DM	Authorised	JD
Original Size	A1	Date	26.01.18	Date	26.01.18	Date	26.01.18	Date	28.02.18

Drawing Number: **A400-ATK-E-32-L00-03-DR-GA-827-001-02-S2**

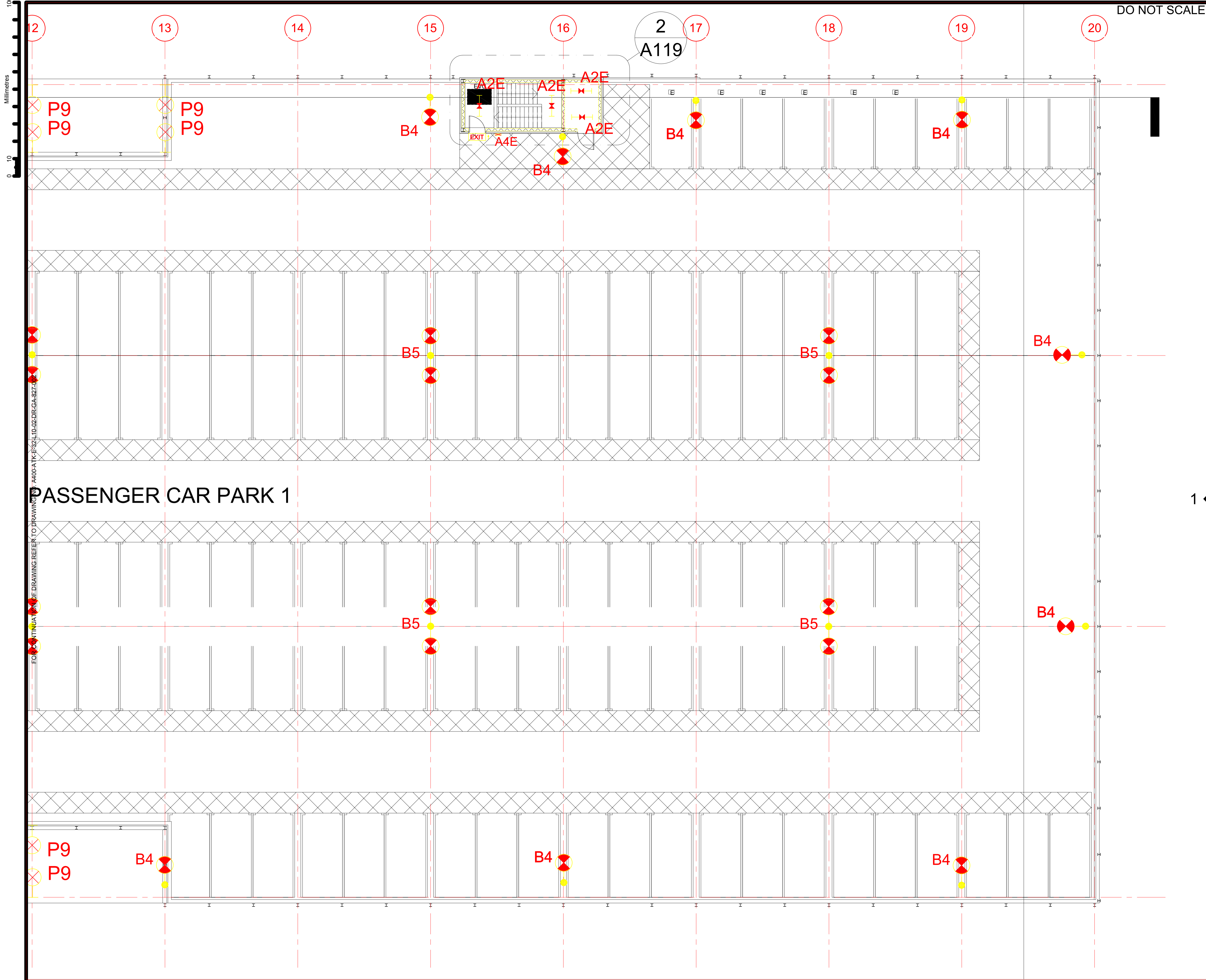

DO NOT SCALE

SAFETY, HEALTH AND ENVIRONMENTAL INFORMATION

In addition to the hazards/risks normally associated with the types of work detailed on this drawing, note the following:

CONSTRUCTION

Not Applicable to this design

MAINTENANCE/CLEANING

Not Applicable to this design

DECOMMISSIONING/DEMOLITION

Not Applicable to this design

It is assumed that all works will be carried out by a competent contractor working, where appropriate, to an approved method statement

1. Lighting locations subject to design / installation details and are subject to change slightly.

SCALE BAR

5m 0m 5m 10m

Scale 1:200

KEY PLAN **ZONE:**

02	28/02/2018	STAGE 3 ISSUE	KL	DM	JD
01	26/01/2018	FOR INFORMATION	KL	AQ	JD
Rev.	Date	Description	By	Chk'd	App'd

Drawing Status

FOR PLANNING APPROVAL

ATKINS

Euston Tower
286 Euston Road
London
NW1 3AT

Tel: +44 (0) 1207 121 2000
www.atkinsglobal.com

Copyright © Atkins Limited

Client

London City Airport
Get closer.

Project Title

**LONDON CITY AIRPORT
DEVELOPMENT PROGRAMME (CADP)
DOCKSIDE**

Drawing Title

**DOCKSIDE
DECKED CAR PARK LEVEL 10
LIGHTING LAYOUT
SHEET 3**

Scale	1:100	Designed	KL	Drawn	KL	Checked	DM	Authorised	JD
Original Size	A1	Date	26.01.18	Date	26.01.18	Date	26.01.18	Date	28.02.18

Drawing Number

A400-ATK-E-32-L10-03-DR-GA-827-003-02-S2

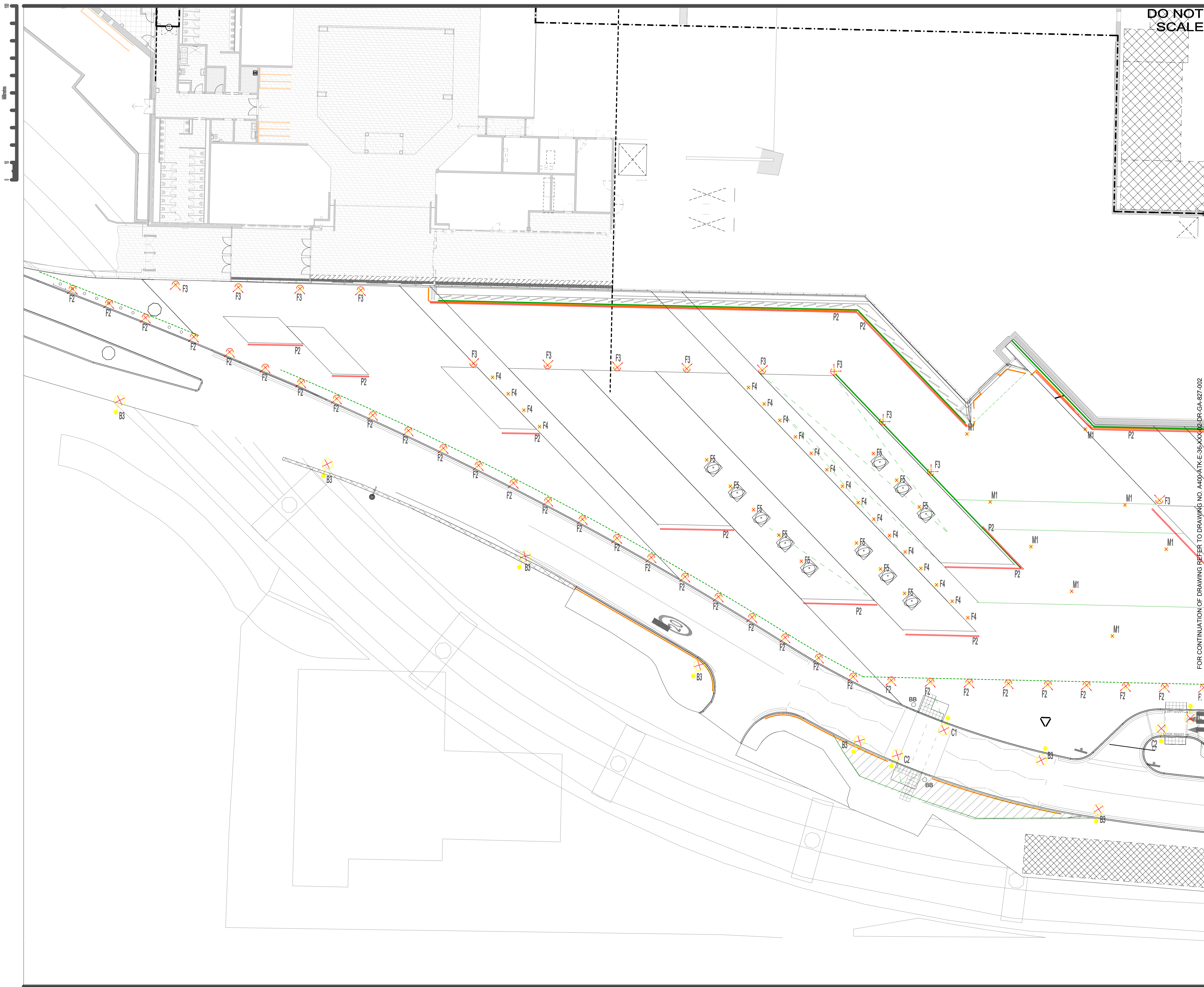

SAFETY, HEALTH AND ENVIRONMENTAL INFORMATION

In addition to the hazards/risks normally associated with the types of work detailed on this drawing, note the following:

CONSTRUCTION

Not Applicable to this design

MAINTENANCE/CLEANING

Not Applicable to this design

DECOMMISSIONING/DEMOLITION

Not Applicable to this design

It is assumed that all works will be carried out by a competent contractor working, where appropriate, to an approved method statement

1. Lighting locations subject to design / installation details and are subject to change slightly.

SCALE BAR

5m 0m 5m 10m

Scale 1:200

KEY PLAN

ZONE:

Rev	2021	SIZE	1100E	Rev	2021	SIZE	1100E
Rev	2021	Size	1100E	Rev	2021	Size	1100E

FOR PLANNING APPROVAL

S2

ATKINS

Easton Tower
280 Easton Road
London
NW1 3AT

Tel: +44 (0) 1207 121 2000
www.atkinsglobal.com

Copyright © Atkins Limited (2013)

London City Airport

Get closer.

LONDON CITY AIRPORT

DEVELOPMENT PROGRAMME (CADP)

FORECOURT

FORECOURT

LIGHTING LAYOUT

SHEET 1

Rev	1:200	Design	KL	Draw	KL	Check	DM	Approved	JD
Design Date	A1	Date	04.01.18	Date	05.01.18	Date	21.02.18	Date	28.02.18

Page No. A400-ATK-E-36-XXX-01-DR-GA-827-001-01-S2

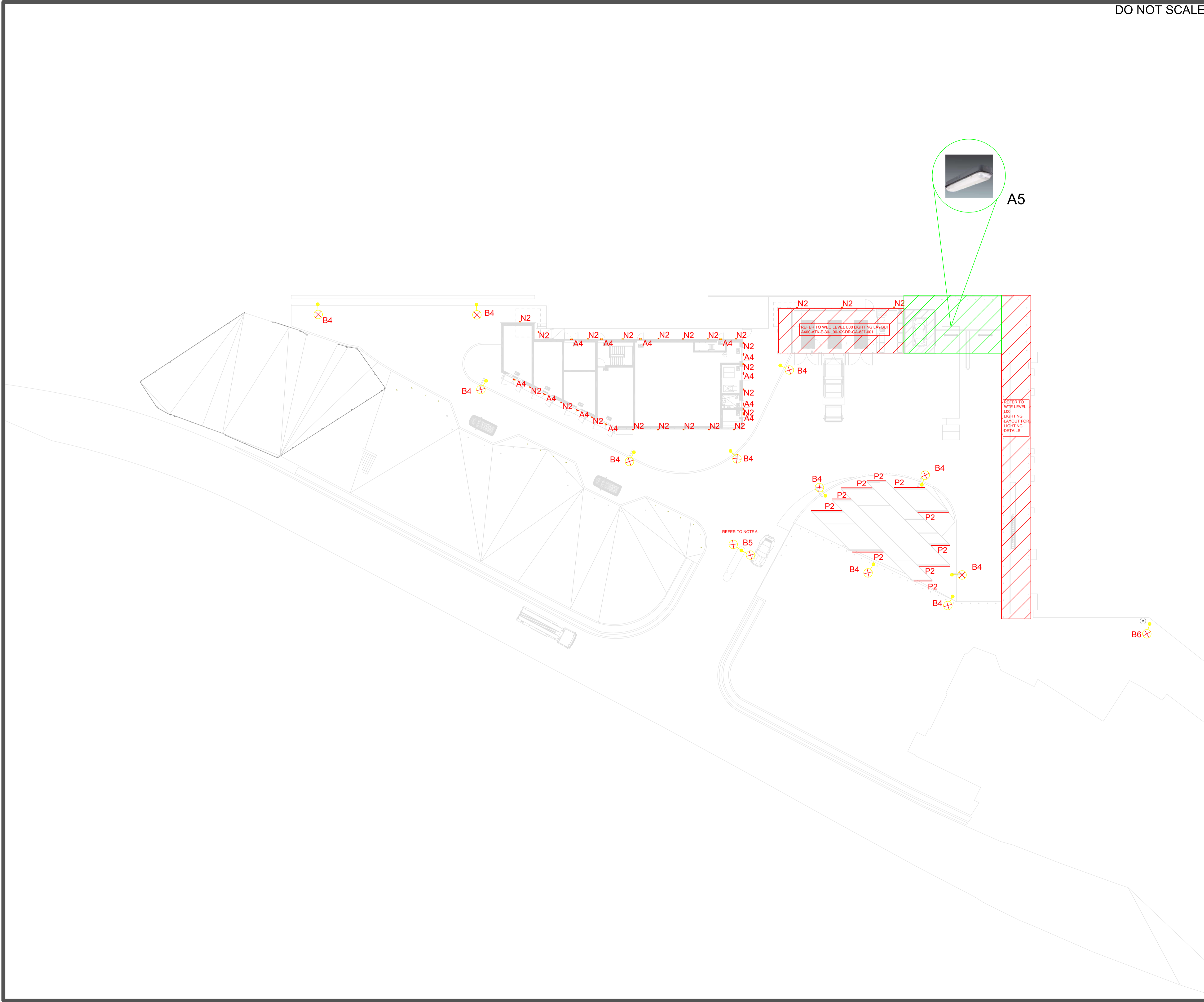

A5

1. Lighting locations subject to design / installation details and are subject to change slightly.

A horizontal bar chart showing the distribution of the number of children per family. The x-axis is labeled with 5m, 0m, 5m, and 10m. The bars are shaded in alternating light and dark gray.

02.	28.02.18	STAGE 3 ISSUE	KL	DM	J
01.	16.02.18	FIT FOR INFORMATION	KL	DM	J
Rev.	Date	Description	By	Chkd	App

Suitabilit

S2

Euston Tower
286 Euston Road
London
NW1 3AT

Tel: +44 (0) 1207 121 2000

Copyright © Atkins Limited (2013)

www.atkinsglobal.com

Client

London City Airport
Get closer.

Project Title

LONDON CITY AIRPORT
DEVELOPMENT PROGRAMME (CADP)
WESTERN SERVICE YARD

Drawing Title

WESTERN SERVICE YARD LIGHTING LAYOUT SHEET 1

Scale 1:250	Designed KL	Drawn KL	Checked DM	Authorised JD
Original Size A1	Date 10.01.18	Date 11.01.18	Date 15.01.18	Date 28.02.18

[illegible]