

THIS DRAWING IS TO BE USED ONLY FOR THE PURPOSE OF ISSUE
THAT IT WAS ISSUED FOR AND IS SUBJECT TO AMENDMENT.

NOTES:

1. ALL DIMENSIONS ARE IN METRES UNLESS OTHERWISE STATED.
2. DO NOT SCALE FROM DRAWING.
3. THE INFORMATION ON THIS PLAN IS GIVEN WITHOUT OBLIGATION OR WARRANTY, NO LIABILITY OF ANY KIND WHATSOEVER IS ACCEPTED BY AECOM FOR ANY ERRORS OR OMISSIONS.
4. DRAWING IS BASED ON ORDINANCE SURVEY MAPPING AND TOPOGRAPHIC SURVEY.
5. ITEMS IN GREY (PART FROM SOLID HATCHING)
6. REPRESENT EXISTING INFRASTRUCTURE AND ARE TO REMAIN UNLESS STATED OTHERWISE.
7. PONDS INDICATED ON DRAWINGS ARE ALSO REFERRED TO AS MANDAL AND WET GRASSLAND WITHIN LANDSCAPE DRAWINGS.
8. SEE LANDSCAPE DRAWINGS FOR THE NEW LANDSCAPE FEATURES AND EXISTING TREE RETENTION DETAILS.

KEY

STYLANT	SHALLOW SURFACE WATER CHANNEL
SHALLOW FISH FOOTWAY	WATER BODY
COMPACTED	WETLAND AREA
CUTFILL AREA	RAILS IN THE OPEN
GRAVE VERGE / LANDSCAPED AREA	PROPOSED DITCH
EMBANKMENT / LANDSCAPED AREA	EXISTING DITCH
RAILWAY STOP	PROPOSED DITCH
CLAYLINE	RAILS (CLOSED DITCH)
CUTTING	RAILROAD
TRAFIC ISLAND	WATERCOURSE
WATERWAY ACCESS - MAINTENANCE LANE BY	RAILS - NOISE
RAIL MARGINS	RAILS - ELECTRICITY SYSTEM BARRIER
RAILLINE BOUNDARY	BRIDGE STRUCTURE

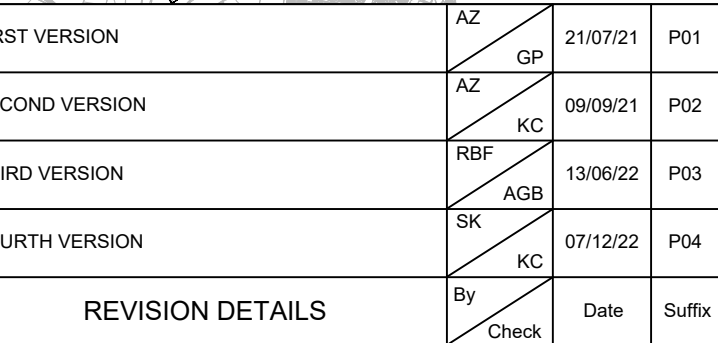

SUITABLE FOR APPROVAL

ent

OXFORDSHIRE
COUNTY COUNCIL

Project Title

DIDCOT GARDEN TOWN
HOUSING INFRASTRUCTURE
FUND (HIF 1)

Drawing Title

DIDCOT TO CULHAM
RIVER CROSSING
GENERAL ARRANGEMENT
SHEET 9 OF 19

Designed	Drawn SK	Checked KC	Approved KC	Date 07/12/22
Internal Project No. 632497		Suitability S4		
Scale @ A1 1000		Discipline Town & Country Planner		

THIS DOCUMENT HAS BEEN PREPARED PURSUANT TO AND SUBJECT TO THE TERMS OF AECOM'S APPOINTMENT BY ITS CLIENT. AECOM ACCEPTS NO LIABILITY FOR ANY USE OF THIS DOCUMENT OTHER THAN BY ITS ORIGINAL CLIENT OR FOLLOWING AECOM'S EXPRESS AGREEMENT TO SUCH USE, AND ONLY FOR THE PURPOSES FOR WHICH IT WAS PREPARED AND PROVIDED.

AECOM
3-77 Victoria Street
Albans
erts
L1 3ER
el: +44 (0) 172 7535 000
www.aecom.com

AECOM

COM Infrastructure & Environment UK Limited
Registered in England Registered number: 880328
Registered office: Midpoint, Alencon Link,
Basingstoke, Hampshire RG21 7PP

Drawing Number				Rev
Work Package ID	Volume	Type	Number	
EN_PD-ACM-GEN-DGT_ZZ_ZZ_ZZ		DR-T	-0009	P04
Originator	Location	Role		