

**IN THE MATTER OF THE APPLICATION UNDER SECTION 6 OF THE TRANSPORT AND WORKS
ACT 1992 FOR THE NETWORK RAIL (LEEDS TO MICKLEFIELD ENHANCEMENTS) ORDER**

AFFIDAVIT OF MICHELE VAS

Certified True Copy of the Original

Dentons UK and Middle East LLP
1 Fleet Place
London EC4M 7WS
Tel: 020 7246 7000

*RICHARD HERBERT
LAWYER*

I, Michele Vas, am a solicitor and partner at Dentons UK and Middle East LLP, of 1 Fleet Place, London EC4M 7WS state on oath:

Introduction

1. I am a solicitor in the firm of Dentons UK and Middle East LLP. I act for Network Rail Infrastructure Limited (Network Rail) and I have day-to-day responsibility for conduct of the Transport and Works Act application made on 17 July 2023 for The Network Rail (Leeds To Micklefield Enhancements) Order (the draft Order).
2. I make this affidavit for the purposes of Rule 10(8) Transport and Works (Applications and Objections Procedure) (England and Wales) Rules 2006 (the Rules).
3. This affidavit will deal with compliance with:
 - (a) Rule 13;
 - (b) Rules 14(1) - 14(8); and
 - (c) Rule 15
4. I make this affidavit from matters and information taken from the firm's file. Where I state matters of information and belief, I indicate their source.

Rule 13

Rule 13(1)(a)

5. Rule 13(1)(a) requires that a copy of the application, and of every document that the Rules require accompany it, and a statement containing the information set out in Rule 13(8)(j) to be served on every local authority in whose area the proposed works to which the application relates are situated. Network Rail instructed the Entwistle Group to serve copies of the application to the relevant Schedule 5 parties and I have seen the relevant report confirming

the documents were sent to Leeds City Council following the application being made (Lauren Brown and Tracey Piper and a general Leeds City Council email address)), were served with electronic copies of the following documents:

- (a) a copy of the application;
- (b) a copy of the draft Order;
- (c) a copy of the explanatory memorandum;
- (d) a copy of the statement of aims;
- (e) a copy of the funding statement;
- (f) a copy of the estimate of costs;
- (g) a copy of the consultation report;
- (h) a copy of the deposited plans and sections rights of way plans and open space plan;
- (i) a copy of the list of consents, permissions or licences under other enactments;
- (j) a copy of the waiver directions given under Rule 18;
- (k) a copy of the request for deemed planning permission;
- (l) a copy of the deemed planning drawings;
- (m) a copy of the planning statement;
- (n) a copy of the design and access statement;
- (o) a copy of the Environmental Statement and supporting documents;
- (p) open space assessment; and
- (q) a statement explaining the capacity in which they were being served, the expiry date for objections and the address to which an objection or other representation is to be sent (as required to be served by Rule 13(8)(j)).

Rule 13(1)

6. Rule 13(1) further requires that a copy of the application, the accompanying documents and statement of information referred to at paragraph 5 above to be deposited in the library of the House of Commons and, unless the Secretary of State directs otherwise, in the library of the House of Lords. Following the application being made, I have been informed the Entwistle

Group made arrangements for the specified documents to be sent for deposit in the library of the House of Commons and House of Lords.

Rule 13(2)

7. The draft Order does not relate to the carrying out of works which interfere with rights of navigation in an inland waterway so Rule 13(2) does not apply to this application.

Rule 13(3)

8. As the draft Order contains matters specified column (1) of the table in Schedule 5 to the Rules, the relevant parties identified in Schedule 5 were served with an electronic copy of the application and the documents referred to in Rules 13(8). The relevant parties and required relevant documents provided are listed in the table attached at Exhibit 5.

Rule 14

9. There is now shown to me marked Exhibit 1, the notice substantially in form of Form 1 which was published in the Yorkshire Post and Yorkshire Evening Post on 13 July 2023 of Network Rails intention to make the application. In accordance with Rule 14(2) this was published not more than 14 days before the date of the application and in accordance with Rule 14(3) the Yorkshire Post and Yorkshire Evening Post is a local newspaper circulating in the area in which the proposals contained in the application are intended to have effect.
10. There is now shown to me marked Exhibit 2, the notice dated 18 July 2023 substantially in form of Form 1 which was published in the Yorkshire Post and Yorkshire Evening Post on 18 July 2023 of Network Rail's submission of the application. In accordance with Rule 14(2) this was published not more than 7 days after the date of the application.
11. There is now shown to me marked Exhibit 3 a notice of the application having been made was published in the London Gazette online on 18 July 2023 in accordance with Rule 14(1).
12. Rule 14(4) requires the service on any person named in column 2 of Schedule 6. As the draft Order seeks authority for: (i) the compulsory acquisition of land or the right to use land or the carrying out of protective works to buildings; and (ii) the right to monitor, survey or investigate land, those person named in the book of reference have been served with a copy of the application, and all plans and other documents submitted with it.
13. The draft Order seeks authority for works and therefore a site notice in the form of Form 2 (a copy of which is annexed at Exhibit 6) was required to be posted in accordance with Rule 14(6). I have been told by Carter Jonas's Land Referencing Services, the land references acting for Network Rail, that on 17 July 2023, notices substantially in the form of Form 2 were erected at, or as is close as is reasonably practicable to the land, being at public spaces equally distributed

across the site for dear public visibility and maintained for a 6 week period. Carter Jonas displayed the site notice in the locations shown on the plan shown to me marked Exhibit 4.

14. The draft Order seeks authority for the extinguishment of a public right of way or street and therefore a notice in the form of Form 3 was required to be posted in accordance with Rule 14(7) (copies of the notices are annexed at Exhibit 7).
15. I have been told by Carter Jonas at Land Referencing Services that 17 July 2023 relevant notices substantially in the form of Form 3 was displayed in accordance with Rule 14(7). The locations of where these were posted in the locations as is identified on relevant plans at Exhibit 4. I understand from Carter Jonas that weekly checks were undertaken to replace any missing notices during the 6 week objection period.
16. A copy of the application, and all plans and other documents submitted with it were sent by the Entwistle Group on 17 Jul 2023 to be placed on deposit at The Leeds Library, 18 Commercial Street, Leeds, LS1 6AL and Garforth Library and One Stop Centre, Lidgett Lane, Garforth, Leeds LS25 1EH and made available for inspection. Form 1, Form 2 and Form 3 notices included references to this deposit location.
17. Rule 14(4A) requires the applicant to arrange for a notice, the environmental statement and any further environmental information required to be submitted under Rule 17 to be published on a website maintained by the Secretary of State for that purpose. I can confirm that the following government website: <https://www.gov.uk/government/publications/proposed-leeds-to-micklefield-scheme-transport-and-works-act-order> contained a link to the Network Rail webpage which contained the required Rule 14(4A) notice.

Rule 15

18. There is now shown to me the Book of Reference that includes a schedule of those served. I am told by Carter Jonas at Land Referencing Services that on 17 July 2023 all those named in the Book of Reference (other than the applicant) were served with a notice substantially in the form of Form 5 as required by Rule 15(1). The notice included reference to the deposit location (a proforma of which is attached at Exhibit 8).
19. The Book of Reference indicates that there are unknown interests in the land subject to the Order. I am told by Carter Jonas at Land Referencing Services that a site notice substantially in the form of Form 5 was erected on site on 17 July 2023 addressed to The Owner/Occupier and maintained for a 6 week period.

Conclusion

20. I therefore consider that there has been compliance with the requirements of Rules 13, 14(1) – 14(8) and 15.

Signed:



Michele Vas

Sworn on:

22 FEBRUARY 2024

Before me:



Name: HARRY COUSENS

Qualification: SOLICITOR

Address:

WITHERS LLP
20 OLD BAILEY
LONDON EC4M 7AN
SOLICITORS
DX 160 LONDON/CHANCERY LANE

IN THE MATTER OF THE APPLICATION UNDER SECTION 6 OF THE TRANSPORT AND WORKS
ACT 1992 FOR THE NETWORK RAIL (LEEDS TO MICKLEFIELD ENHANCEMENTS) ORDER

AFFIDAVIT OF MICHELE VAS

Exhibit 1

This is Exhibit 1 to the affidavit of Michele Vas

Signed:

A black rectangular box redacting the signature of Michele Vas.

Dated:

22-2-24

'I hope people think of part they can play in creating a better world'

NEWS P3



Homing in... on euphoric sounds
CULTURE P17



McGillvary to retire if he gets no contract
SPORTS POST P24

'Malnutrition in the western world is a more complex condition than we might expect.'

JAYNE DOWLE P13

Yorkshire's National Newspaper

THE YORKSHIRE POST

£1.60 (£1.28 to subscribers) • yorkshirepost.co.uk • **NEWSPAPER OF THE YEAR** • @yorkshirepost • Founded 1754 • Thursday July 13 2023

Edwards is BBC star at centre of scandal

Wife names him, says he has serious mental health issues

Nathan Hyde
NEWS COMMENTATOR

THE wife of newsreader Huw Edwards said he is suffering from serious mental health issues and receiving treatment in hospital, as she named him as the BBC presenter facing allegations over pictures for sexually explicit images.

Verity Filmer said she wanted to issue a statement on his behalf "out of concern for his mental well-being and to protect our children". She also said her family has endured "five extremely difficult days" following intense speculation about the identity of the presenter at the centre of the allegations, and her husband "intends to respond to the stories that have been published".

"Huw is suffering from serious mental health issues," she said. "As is well documented, he has been treated for severe depression in recent years."

"The events of the last few days have greatly worsened matters, he has suffered another serious episode and is now receiving inpatient hospital care where he'll stay for the foreseeable future."

She added: "To be clear, Huw was first told that there were allegations being made against him last Thursday."

"In the circumstances and given Huw's condition I would like to ask that the privacy of my family and everyone else caught up in these upsetting events be respected."

"I know that Huw is deeply sorry that so many colleagues have been impacted by the recent media speculation. We hope this statement will bring that to an end."

It comes as the Metropolitan Police said no criminal offences had been committed by the presenter. The 61-year-old, first, who has worked for the BBC for four decades, was suspended after a complaint was lodged, but he has not resigned.

He is the BBC's highest paid newsreader, with a pay packet of £435,000 - £439,999, and that puts him fourth on the corporation's top

list. The Sun first reported allegations against an unnamed presenter last week, saying he had paid a young person tens of thousands of pounds for sexually explicit images.

However, the young person at the centre of the controversy later said via lawyers, in a letter to the BBC, that nothing inappropriate or unlawful happened.

Their mother, who made the initial allegations, told The Sun she stands by the claims and a spokesperson for the newspaper said it is "now for the BBC to properly investigate".

Several other young people have come forward to make claims about the presenter, including a 25-year-old who said he broke lockdown rules to meet them during the pandemic in February 2022. The BBC said it does not take any further action because "there is no information to indicate that a criminal offence has been committed", and the BBC can not continue its internal investigation into the claim.

"In reaching this decision, they have spoken to a number of parties including the BBC and the alleged complainant and the alleged complainant's family, both via another police force," a spokesman said.

In a statement, the BBC said it was "grateful" to the Met Police for "expediting this work at speed". It added: "The police had previously referred us to pursue our own finding investigations and we will now move forward with that work, ensuring due process and a thorough assessment of the facts, while continuing to be mindful of our duty of care to all involved."

The Bank's half-yearly Financial Stability Report found that higher interest rates, now 5 per cent, are gradually filtering through to homeowners who are coming off fixed-rate mortgage deals. The mortgage household will see their monthly interest payments go up by about £220 if they remortgage during the second half of this year and nearly a million people could see repayments soar by more than £100 a month by the end of 2025. See Business 6.

"That doesn't feel very private now. I hope that will give some cause to reflect. They really need to."



Flying Frenchman entertains show crowds



Lorenzo demonstrating horsemanship and entertaining crowds in the main ring of the Great Yorkshire Show, which entered its second day. The event saw a performance by opera singer Lizzie Jones, and a discussion on the resilience of the farming sector. Report and pictures, Pages 11-14 & 15.

Mortgage costs could go up by £500 a month

THE base of the Bank of England has said there "will be consequences" of higher borrowing costs, as nearly one million mortgage holders could see their monthly repayments increase by £500 or more over the next three years.

Millions of households already have or are set to see their monthly mortgage costs soar by hundreds of pounds.

But the central bank's governor Andrew Bailey insisted that major British banks are in a strong position to support people and businesses facing the squeeze.

The Bank's half-yearly Financial Stability Report found that higher interest rates, now 5 per cent, are gradually filtering through to homeowners who are coming off fixed-rate mortgage deals.

The mortgage household will see their monthly interest payments go up by about £220 if they remortgage during the second half of this year and nearly a million people could see repayments soar by more than £100 a month by the end of 2025. See Business 6.

Powerhouse rethink raises hope for station

THE Government will reconsider its plans for Northern Powerhouse Rail, claiming it will consider "a range of different network options" and look at building a station in Bradford.

It comes after Parliament's Transport Committee raised concerns that Northern Powerhouse Rail and other rail projects - set out in the Government's Integrated Rail Plan (IRP) in November 2022 - would only deliver "modest benefits" after they were scaled back to save money.

Prime Minister Rishi Sunak has previously resisted calls to deliver Transport for the North's plan for a £43bn network, with high-speed lines which run between Liverpool in Leeds, via Bradford.

He has favoured the cheaper alternative in the IRP, five new four-mile high-speed line between Warrington and Middlesbrough and upgrades to existing infrastructure.

But the Department of Transport (DoT) said it "intends to provide an updated economic assessment" of the IRP project and it will publish the terms of reference for the study by July 20.

The department has also promised to reassess "the evidence for better connecting Bradford and the case for a new station", in response to a report from the Transport Committee.

If any options are taken forward, there will need to be deliverable and affordable with the IRP's £80bn envelope," the DoT added.

In the committee's report, published a year ago when it was chaired by the current Rail Minister Huw Merriman, also asked the Government to reconsider its plans to scale back plans for HS2.

According to the IRP, the eastern leg will stop at East Midlands Parkway, but trains will then run on an existing line to Sheffield and a study will "look at the most effective way to run HS2 trains to Leeds".

The committee called on the Government to publish the full cost-benefit analysis behind that decision and "urgently" launch the study, which is expected to take 18 months to complete.

The DoT said it "intends to provide an updated economic assessment" of the IRP project and it will publish the terms of reference for the study by July 20.

Culture in spotlight for conference

THE region's thriving culture sector will be under the spotlight at this year's Great Northern Conference, which is this year being held in Bradford.

The conference, which is now in its fifth year, will see the Northern Powerhouse Partnership, National World and The Yorkshire Post are joining forces to continue the discussion on how best to grow the economy and build a greener, fairer, equal future for the North.

The event will take place on September 15 at Bradford City Hall between 9.30am and 4.30pm.

Bradford's successful bid to be UK City of Culture in 2025 will mean building a thriving culture sector in the North, will be on the agenda, along with topics such as how the region's business community is responding to the net zero challenge, as well as what the key transport demands for the North should be, and what are the main barriers to our young people receiving the education they need.

Encouraging debate: Page 21.

WEATHER



Dry with sunny spells and patchy cloud.
P4 for more. B6 for Page

ISSN 0953-1496 £1.60

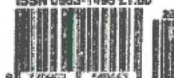

Water firm improves

THE Environment Agency's latest environmental performance report shows a marked improvement in the Yorkshire Water, although concerns remain over discharges to watercourses. Yorkshire Water's performance has been upgraded from two stars to three stars, meaning 'good' is the latest performance report published yesterday. Full story: Page 2.

Anti-landslips plan

A SCHEME to avert landslides near England's highest railway station and prevent closures of the Settle-Carlisle line has been approved. The Yorkshire Dales National Park Authority's planning committee has agreed to delegate a decision over the £11.5m plan to planning officers. Full story: Page 2.

Crosswords & Puzzles

See pages 2 and 16.



Pipeline blast probe

INVESTIGATORS have found traces of a broken explosive in a landfill taken from a yacht, as part of a probe into the sabotage of the Nord Stream gas pipelines. Foreign Office officials have told the UN Security Council. They said the inquiry has not yet established who the perpetrators were and whether a state was involved. Full story: Page 16.

New HQ for NIRI

A COMPANY that helps organisations to develop technical and sustainable textile products such as wound dressings, mosquito nets and ballistic protection for soldiers has moved over £1.2m to new Yorkshire headquarters. The move to new premises will enable Leeds-based NIRI (Non-wovens Innovation and Research Institute) to create 20 new jobs. Full story: Page 18.

DIGEST - LIVE NEWS UPDATES AT WWW.YORKSHIREPOST.CO.UK

CLASSIFIED DIRECTORY

FAX: 01273 8271279
01273 8237590
Email: enquiries@pauls.co.uk

CLASSIFIED TRAINING
0207 684 5702
www.britainfirst.org.uk

CLASSIFIED BY: 6880
0207 023 7532
DATE: 01-09-2015 BY: 6880

PUBLIC NOTICES
0207 023 7931
public@2000.com.au

RECRUITMENT
0207 855 7577
enquiries@nuffieldtrust.org.uk

PROPERTY
0203 300 4057
01203 300 4057

MOTORING
0207 855 7575
800-15-15-15 (UK) 011-202-25-15 (US)

1 2 3 4 5

CLASSIFICATION

PUBLIC NOTICE

CONCLUSIONS

GARDENING & LANDSCAPING

LOCAL GARDENER
FULLY EXPERIENCED

- Every Aspect of gardening work undertaken
 - Winter tidy ups
 - Regular tree maintenance
 - Pruning & mowing
 - One off jobs
 - Excellent plant knowledge
- Plants supplied & planted in your garden

Affordable, reliable & friendly.
7 Days

07515 560600

**Your Gears Cleaned
& Repaired Today!**
**FREE ESTIMATES -
FULLY INSURED**
Guaranteed to Turn Up
On Time & No Mess
Fast - Low Cost - Local
8880 478 2467
87700 478 387
Nine Hours Guttering

**Stowrcoast
your
business
today**

Complete your
franchise search at
0113 629477
or email
franchise@stowrcoast.com

**ROAD TRAFFIC REGULATION ACT 1960 -
SECTION 14(1)**
(Municipal Corporation of Greater London)

[illegible]

NOPE SERVICES

HOUSE BUYER

FREE PEN
No Estate Agent Fees

**SELL YOUR HOUSE
FAST FOR
CASH**

Trustat Ltd

For your **FREE** cash offer, visit
housebuyerbureau.co.uk/sell
Call free **0800 880 3332**

*your agent, seller or buyer
not responsible for any advice

[illegible][illegible][illegible]

CONCLUSION

HOLIDAY HOMES FOR SALE

WINKSLEY BANKS
One of Yorkshire's best kept secrets

HOLIDAY HOME FOR SALE



where you can relax and unwind time after time
calligraphy by Angela Hild
CALL Craig on 07715392654
www.ingridsparks.co.uk

the FBI, the attorney general and the state attorney general. The FBI is also conducting an investigation into the alleged involvement of the FBI in the 2000 election. The FBI is also conducting an investigation into the alleged involvement of the FBI in the 2000 election. The FBI is also conducting an investigation into the alleged involvement of the FBI in the 2000 election.

2000-2001
 2001-2002
 2002-2003
 2003-2004
 2004-2005
 2005-2006
 2006-2007
 2007-2008
 2008-2009
 2009-2010
 2010-2011
 2011-2012
 2012-2013
 2013-2014
 2014-2015
 2015-2016
 2016-2017
 2017-2018
 2018-2019
 2019-2020
 2020-2021
 2021-2022
 2022-2023
 2023-2024
 2024-2025
 2025-2026
 2026-2027
 2027-2028
 2028-2029
 2029-2030
 2030-2031
 2031-2032
 2032-2033
 2033-2034
 2034-2035
 2035-2036
 2036-2037
 2037-2038
 2038-2039
 2039-2040
 2040-2041
 2041-2042
 2042-2043
 2043-2044
 2044-2045
 2045-2046
 2046-2047
 2047-2048
 2048-2049
 2049-2050
 2050-2051
 2051-2052
 2052-2053
 2053-2054
 2054-2055
 2055-2056
 2056-2057
 2057-2058
 2058-2059
 2059-2060
 2060-2061
 2061-2062
 2062-2063
 2063-2064
 2064-2065
 2065-2066
 2066-2067
 2067-2068
 2068-2069
 2069-2070
 2070-2071
 2071-2072
 2072-2073
 2073-2074
 2074-2075
 2075-2076
 2076-2077
 2077-2078
 2078-2079
 2079-2080
 2080-2081
 2081-2082
 2082-2083
 2083-2084
 2084-2085
 2085-2086
 2086-2087
 2087-2088
 2088-2089
 2089-2090
 2090-2091
 2091-2092
 2092-2093
 2093-2094
 2094-2095
 2095-2096
 2096-2097
 2097-2098
 2098-2099
 2099-2100
 2100-2101
 2101-2102
 2102-2103
 2103-2104
 2104-2105
 2105-2106
 2106-2107
 2107-2108
 2108-2109
 2109-2110
 2110-2111
 2111-2112
 2112-2113
 2113-2114
 2114-2115
 2115-2116
 2116-2117
 2117-2118
 2118-2119
 2119-2120
 2120-2121
 2121-2122
 2122-2123
 2123-2124
 2124-2125
 2125-2126
 2126-2127
 2127-2128
 2128-2129
 2129-2130
 2130-2131
 2131-2132
 2132-2133
 2133-2134
 2134-2135
 2135-2136
 2136-2137
 2137-2138
 2138-2139
 2139-2140
 2140-2141
 2141-2142
 2142-2143
 2143-2144
 2144-2145
 2145-2146
 2146-2147
 2147-2148
 2148-2149
 2149-2150
 2150-2151
 2151-2152
 2152-2153
 2153-2154
 2154-2155
 2155-2156
 2156-2157
 2157-2158
 2158-2159
 2159-2160
 2160-2161
 2161-2162
 2162-2163
 2163-2164
 2164-2165
 2165-2166
 2166-2167
 2167-2168
 2168-2169
 2169-2170
 2170-2171
 2171-2172
 2172-2173
 2173-2174
 2174-2175
 2175-2176
 2176-2177
 2177-2178
 2178-2179
 2179-2180
 2180-2181
 2181-2182
 2182-2183
 2183-2184
 2184-2185
 2185-2186
 2186-2187
 2187-2188
 2188-2189
 2189-2190
 2190-2191
 2191-2192
 2192-2193
 2193-2194
 2194-2195
 2195-2196
 2196-2197
 2197-2198
 2198-2199
 2199-2200
 2200-2201
 2201-2202
 2202-2203
 2203-2204
 2204-2205
 2205-2206
 2206-2207
 2207-2208
 2208-2209
 2209-2210
 2210-2211
 2211-2212
 2212-2213
 2213-2214
 2214-2215
 2215-2216
 2216-2217
 2217-2218
 2218-2219
 2219-2220
 2220-2221
 2221-2222
 2222-2223
 2223-2224
 2224-2225
 2225-2226
 2226-2227
 2227-2228
 2228-2229
 2229-2230
 2230-2231
 2231-2232
 2232-2233
 2233-2234
 2234-2235
 2235-2236
 2236-2237
 2237-2238
 2238-2239
 2239-2240
 2240-2241
 2241-2242
 2242-2243
 2243-2244
 2244-2245
 2245-2246
 2246-2247
 2247-2248
 2248-2249
 2249-2250
 2250-2251
 2251-2252
 2252-2253
 2253-2254
 2254-2255
 2255-2256
 2256-2257
 2257-2258
 2258-2259
 2259-2260
 2260-2261
 2261-2262
 2262-2263
 2263-2264
 2264-2265
 2265-2266
 2266-2267
 2267-2268
 2268-2269
 2269-2270
 2270-2271
 2271-2272
 2272-2273
 2273-2274
 2274-2275
 2275-2276
 2276-2277
 2277-2278
 2278-2279
 2279-2280
 2280-2281
 2281-2282
 2282-2283
 2283-2284
 2284-2285
 2285-2286
 2286-2287
 2287-2288
 2288-2289
 2289-2290
 2290-2291
 2291-2292
 229

[illegible]

GOGREEN

YORKSHIRE POST THE SCOTSMAN

28th - 29th October
Harrogate Convention Centre

11th - 12th November
SSE, Glasgow

Does your organisation want to engage with customers that are interested in making eco-friendly choices?

If so, attending our biggest consumer focused sustainability shows is a must!

These events will welcome thousands of visitors who all have a genuine interest in understanding how they can live more sustainably and make small but meaningful changes.

Food & Drink Energy & Technology Food & Transport Lifestyle & Leisure Health & Beauty Home & Garden

Get in touch to find out about our exhibitor and sponsorship packages at expos@nationalworld.com or visit www.gogreenscotland.co.uk or www.gogreenyorkshire.co.uk

2013
GOOD BRAND
AWARD
Sublime
EXPERIENCE

Thursday, July 13, 2023

YOUR DAILY LOWDOWN ON LIFE IN LEEDS

£1.10

YEP

YORKSHIRE EVENING POST



FAT CHANCE

► Ex-Leeds icon Phillips on 'overweight' snub
Midfielder opens up on life in Leeds



FULL STORY - SEE PAGE 4

Cowboy
builder left us
homeless

See page 13



Primary school
leavers picture
special

See pages 24-29



Norse show: All
the action and
reaction from
United v
Man Utd

See
sport



VISIT YORKSHIREEVENINGPOST.CO.UK TODAY TO REGISTER FOR NEWS ALERTS

PUBLIC NOTICES

GENERAL NOTICES

The Transport and Works Act 1992
The Transport and Works (Applications and Objections Procedure)
(England and Wales) Rules 2006

THE NETWORK RAIL (LEEDS TO MICKLEFIELD ENHANCEMENTS) ORDER 202[X]
NOTICE OF APPLICATION FOR AN ORDER

Network Rail Infrastructure Limited ("Network Rail") of Waterloo General Office, London SE1 8SW is to apply to the Secretary of State for Transport under section 6 of the Transport and Works Act 1992 for the above-mentioned order under section 1 and 5 of that Act.

The draft order makes provision for the following:

- (a) authorisation to construct, enhance, operate and maintain works on the Transpennine Line between Leeds and Micklefield for the purposes of increasing capacity and improving journey time and performance reliability of rail services on the Transpennine Line between York, Leeds and Manchester, including works to facilitate the upgrade of the existing railway, railway electrification works and associated works between Leeds and Micklefield;
- (b) the demolition and reconstruction and construction of overbridges and highways on the Transpennine Line between Leeds and Micklefield;
- (c) powers to compulsorily acquire interests in and rights over land, extinguish rights over land and to use land temporarily for the purposes of the works authorised by the Order and associated works;
- (d) the discontinuation of legislative provisions and provision regarding the application of local railway enactments and the application of existing agreements;
- (e) powers to execute street works, temporarily and permanently stop up and/or divert, footpaths and highways, alter the layout of streets, provide access to works, make traffic regulations and provisions relating to streets. The Order also makes provision for the closure of level and accommodation crossings; and
- (f) powers relating to the operation and use of the railway, a defence to proceedings in respect of statutory nuisance, the felling or lopping of trees overhanging the proposed works and the prevention of obstruction of the construction of works and ancillary provisions.

The application is not to be made subject to an Environmental Impact Assessment. The application will contain a statement that a direction for deemed planning permission is being applied for.

Once the application is submitted electronic copies of the application, and of all plans and other documents submitted with it, may be inspected free of charge at The Leeds Library, 18 Commercial Street, Leeds, LS1 6AL between the hours of 10.00 and 18.00 Monday to Wednesday and 10.00 and 19.00 on Thursdays and 10.00 and 17.00 on Fridays and 10.00 and 16.00 on Saturdays. As well as, Garforth Library and One Stop Centre, Lidget Lane, Garforth, Leeds, LS26 1EH between the hours of 08.00 and 17.00 on Mondays, Thursdays and Fridays and 10.00 and 17.00 on Tuesdays and 09.00 and 19.00 on Wednesdays and 10.00 and 16.00 on Saturdays. The documents submitted will also be available to view and download online at www.networkrail.co.uk/leeds-to-micklefield.

Once the application is submitted, copies of that information may be obtained from the Project Manager (Consultation), Network Rail (email: penelope.carter@networkrail.co.uk) or write to: FAO Penny Carter, Project Manager (Consultation) Network Rail, Ground Floor, Square One, 4 Travis Street, Manchester M1 2NY. A charge may be payable.

Any objections to, or other representations about, the proposals in the application should be sent to the Secretary of State for Transport c/o Transport Infrastructure Planning Unit, Department for Transport, Great Minister House, 33 Horseferry Road, London SW1P 4DR or email: transportinfrastructure@ddp.gov.uk. An objection or other representation MUST:

- (i) be received by the Secretary of State on or before **29 August 2023**;
- (ii) be made in writing (whether sent by post or email and please state "The Network Rail (Leeds to Micklefield Enhancements) Order" in the subject of the correspondence;
- (iii) state the grounds of the objection or other representation; and
- (iv) give an address to which correspondence relating to the objection or other representation may be sent (if you are sending your objection or other representation by email please provide a postal address).

The Secretary of State may make complete copies of the objections and other representations public, including any personal information contained in them, and will copy them to the applicant for the order.

Dentons UK and Middle East LLP
One Fleet Place, London, EC4M 7WS
Solicitors on behalf of Network Rail Infrastructure Limited
13 July 2023

PLANNING NOTICES

Town And Country Planning
(Development Management
Procedure) (England) Order 2015
Notice Under Article 13 of Application
For Planning Permission

Proposed development at: Land off Newton Lane, Castleford, WF10 2AW.

Take notice that application is being made by:
 Organisation name: FWA Planning
 Applicant name: Mrs Sharon Thomas

For planning permission to: Proposed battery energy storage facility and associated works.

Local Planning Authority to whom the application is being submitted: Leeds City Council. Local Planning Authority address: Planning Services, Meriton House, 110 Meriton Centre, Leeds, LS2 6BB. Any owner of the land or tenant who wishes to make representations about this application, should write to the council within 21 days of the date of this notice.

Signatory: Mrs Sharon Thomas
 Signatory Signature: S. Thomas
 Date: 10/07/2023

Statement of owners' rights: The grant of planning permission does not affect owners' rights to retain or dispose of their property, unless there is some provision to the contrary in an agreement or lease. Statement of agricultural tenants' rights: The grant of planning permission for non-agricultural development may affect agricultural tenants' security of tenure. 'Owner' means a person having a freehold interest or a leasehold interest the unexpired term of which is not less than seven years. 'Tenant' means a tenant of an agricultural holding any part of which is comprised in the land.



FUELLING YOUR PASSION FOR CARS

DISCOVER OUR FUEL PUMP DEALS AND THE LATEST PROMOTIONS

EVERY WEEK IN PAPER AND ONLINE

JOB

GENERAL VACANCIES

Have you always dreamt of a career in Health and Beauty?



If so and you are about to leave school or are considering a career move, visit www.jobstoday.co.uk to see what Health and Beauty roles are available in your local area.

Click the QR code below for a quick video from a Health and Beauty professional talking about why they love their role and what advice they would give to you.



Jobs today

FOR ALL YOUR LATEST INFORMATION ON PLANNING PROPOSALS, TRAFFIC NOTICES, GOODS VEHICLE OPERATOR LICENCES, LICENCES TO SELL ALCOHOL AND PROBATE NOTICES



SEE OUR PUBLIC NOTICES SECTION

IN THE MATTER OF THE APPLICATION UNDER SECTION 6 OF THE TRANSPORT AND WORKS
ACT 1992 FOR THE NETWORK RAIL (LEEDS TO MICKLEFIELD ENHANCEMENTS)) ORDER

AFFIDAVIT OF MICHELE VAS

Exhibit 2

This is Exhibit 2 to the affidavit of Michele Vas

Signed:

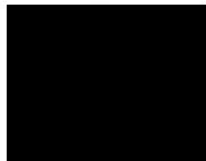
A solid black rectangular box used to redact the signature of Michele Vas.

Dated:

22-2-24

Tuesday, July 18, 2023

YOUR DAILY LOWDOWN ON LIFE IN LEEDS

£1.10

YEP

YORKSHIRE EVENING POST



BACK ON TRACK

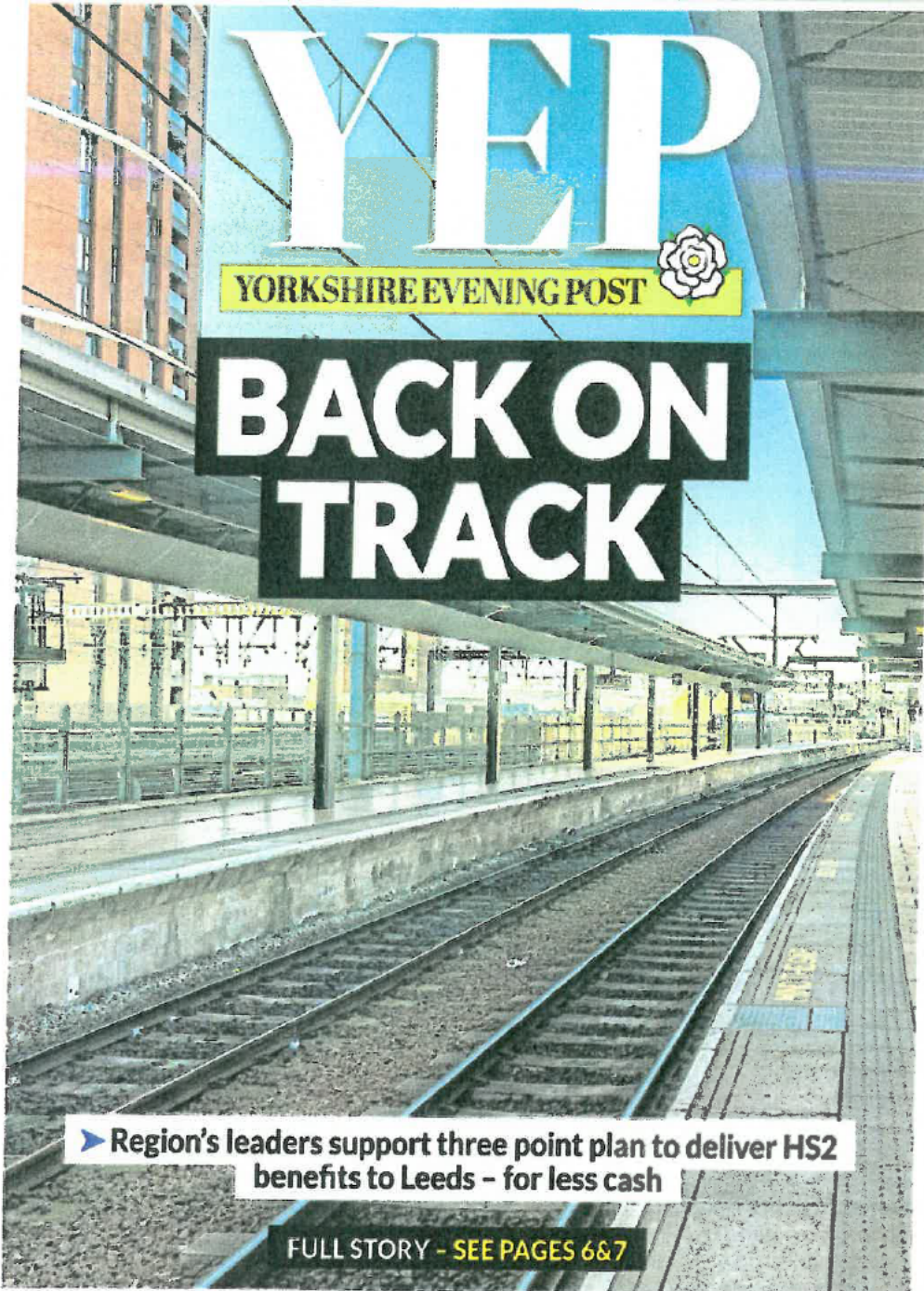

► **Region's leaders support three point plan to deliver HS2 benefits to Leeds - for less cash**

FULL STORY - SEE PAGES 6 & 7

Tributes paid to 'community warrior' Heather

See page 9



Leeds closing in on Chelsea defender

See sport



VISIT [YORKSHIREEVENINGPOST.CO.UK](https://www.yorkshireeveningpost.co.uk) TODAY TO REGISTER FOR NEWS ALERTS



DEMOCRACY IN YORKSHIRE!

Voice Cllr Tyler Callum Wilson-Kerr, Independent. For the July 26th Selby & Ainsty By-Election. Send a young Yorkshire tyke to Westminster.

Equal to 24, an award-winning engineer, serving parish council, and the youngest candidate standing. Parliament needs new blood, and the answer is for our economy & society. Vote for one Yorkshire declaration, so that we are not just a region but a nation.

As long as we're in the UK, it's time for change. It's time for Tyler.

He'll campaign tirelessly for a new Yorkshire parliament to cover all of God's own country Yorkshire from now.

Tell your friends & family - please spread the word. Vote Tyler - independent candidate for July 26th for Selby & Ainsty. See it at the polling station. Tell.

This is an advertisement by Tyler Callum Wilson-Kerr, printed by NationalWorld, Donnington.

Hostel's success is its selling point



Sheffield duo tee off in this week's Open

SPORTS POST P24.28

'Charities representing the elderly and disabled are vocal in objections to closing ticket offices.'

ANDREW VINE
PT3

THE YORKSHIRE POST

Tory MPs pressed over wind turbines

Mason Boycott-Owen
INDEPENDENT CONSULTING

Trass and Alok Sharma would be able to force through changes when Government legislation comes back before Parliament.

"There will be other opportunities, not least with the Energy Bill, for these large numbers of Conservative backbench MPs who are supportive of offshore wind to bring further amendments," he said.

"They may want to kick it into the long grass, but I don't know that there will be a better time."

"I think there is a risk we are down energy that the Government is failing to find the economic opportunity of lots of cheap power, but it's also feeding popular political ground when we know, in poll after poll, onshore wind is popular right across the country. In every constituency, amongst every demographic of voters. So it is risky and reckless economically, but it is equally risky politically."

"It's a shame that they're deprioritising the push to clean energy. With the five priorities it's unlikely that it's not

It comes following analysis that suggested that Labour would need to build up a 'new anywhere' wing for Tories in its first term in office in order to hit its net zero targets.

A Government spokesman said: "We are harnessing both onshore and offshore wind as a key part of the UK's renewables mix, installing an additional 3,344W of additional onshore wind capacity in 2022 alone. We have consulted on changes to planning policy in England so councils can better respond to the views of their communities who

"Since 2010, we've increased the amount of renewable energy connected to the grid by 500 per cent."

– the second highest amount in Europe. This has meant installing 3,700 MW of additional capacity across all renewables in 2021 alone, which is enough to power 3.6 million homes*.

Selected by hand, the blooms to grace Tatton Park



Lucy Balaun prepares colourful plants and flowers for Clitheroe-based Holden Clough nursery's display in the floral marquee at this year's RHS flower show to be held at Tatton Park, near Knutsford in Cheshire, from tomorrow until Sunday.

Mayors in bid to keep rail ticket offices open

LABOUR mayors across England are to launch a joint legal challenge to stop mail tax offices from closing if the consultation is not successful.

Earlier this month the Shell Delaware Group announced that the pub-

he would have 28 days to have them say on plans to close almost all of the 1,500 companies in a tickle-off sale.

Of the 131 ticket offices in the North, 16% are due to close, with jobs lost. One company, Northern Trains, would reduce station staffing by over 250 jobs.

The mayor, including Tracy Brabin, the Mayor of West Yorkshire, and Oliver Coppard, the South Yorkshire Mayor, said that they will legally challenge the rat-

If the consultation was to be suspended, the Miqsoqs would seek a

A NEW drug has been hailed as a "turning point in the fight against Alzheimer's" after it was found to slow the progression of the disease.

Alzheimer's Research UK said

The charity said new, long-term contracts including donations of which include business rates, a new

The health spending watchdog in England is assessing whether the drug can be used in the NHS,

WATILB

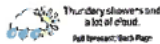

ISSN 0962-1425 P. 60

New HS2 plan

The original plans for HS2 had its eastern leg (from Birmingham to Leeds), but the final 75-mile stretch between East Midlands Parkway and Leeds was scrapped with the publication of the Integrated Rail Plan in 2021 (full story: Page 3).

Childcare 'at £1,000'

Six weeks of summer childcare for each at-risk-of-poverty child would cost almost \$1,000, according to the Coram Family and Childcare annual survey.

Crosswords & Puzzles

See pages 2 and 18



Grain deal halted

RUSSIA has halted an anticipated wartime deal that allows grain to flow from Ukraine to countries in Africa, the Middle East and Asia.

Krem's spokesman, Dmitry Peskov, said the deal would be halted, in a conference call with reporters, adding that Russia will return to the previous arrangements after the demands are met. **Full story: Page 10.**

DFS profits hit

2019 A major 1985 Furniture has revealed falling full-year sales in trading conditions proved "significantly worse than expected", but said cost-cutting actions are helping to limit the impact on profits.

DTS revealed that it secured a second market share of 34 per cent in the 52-week period to June 29, 2013.

Full story: Page 18.

Classified

CLASSIFIED

FOR SALE

HAVING A CLEAR OUT?



- ADVERTISE YOUR ITEMS FOR SALE.

- UNDER £100 FOR FREE.

- 3 ADVERTISEMENTS MAX PER EMAIL.

- PRIVATE ADVERTISERS ONLY.

- NO TRADE.

National World are consistently running great offers. If you are not interested in receiving any offers by National World or its business partners please advise on your email. For your information we may monitor communications for quality and training purposes.

TO BOOK YOUR FREE AD

Email a list of your items to

free.ads@nationalworld.com

Please include the name of the publication required, your name, address and telephone number. (Entries with incomplete details will not appear)

Free ads will only be taken via email.

Name and address details will not be used for publication.

National World



HOLIDAYS

HOLIDAY HOMES FOR SALE

WINKSLEY BANKS

One of Yorkshire's best kept secrets

HOLIDAY HOME FOR SALE



where you can relax and unwind time after time
Galphy Nr Ripon HG4 3NS
CALL Craig on 07718392654
www.leisureparks.co.uk

PUBLIC & Legal Notices

Take notice,
It could affect you!

Visit www.yourlocalnotices.co.uk
to see your notice online

Local Media Drives Response and Action

Showcase your business today

Contact your friendly advisor on
0113 5329451
or email
cris@localmedia.co.uk

PUBLIC NOTICES

GVOL

GOODS VEHICLE OPERATOR'S LICENCE
Howard Plant Hire (Leeds) Limited of Linwood Approach, Seacroft, Leeds, LS14 1NF is applying for a licence to use Linwood Approach, Seacroft, Leeds, LS14 1NF as an operating centre for 8 goods vehicle and 6 trailers. Owners or occupiers of land (including buildings) near the operating centre(s) who believe that their use or enjoyment of that land would be affected, should make written representations to the Traffic Commissioner at Hillcrest House, 386 Harehills Lane, Leeds, LS9 6NF, stating their reasons, within 21 days of this notice. Representatives must at the same time send a copy of their representations to the applicant at the address given at the top of this notice. A Guide to Making Representations is available from the Traffic Commissioner's office.

PUBLIC NOTICES

GENERAL NOTICES

The Transport and Works Act 1992 The Transport and Works (Applications and Objections Procedure) (England and Wales) Rules 2006

THE NETWORK RAIL (LEEDS TO MICKLEFIELD ENHANCEMENTS) ORDER 2023

NOTICE OF APPLICATION FOR AN ORDER

Network Rail Infrastructure Limited ("Network Rail") of Waterloo General Office, London SE1 8SW has applied to the Secretary of State for Transport under section 6 of the Transport and Works Act 1992 for this above-mentioned order under section 1 and 5 of that Act.

The draft order makes provision for the following:

- authorisation to construct, enhance, operate and maintain works on the Transpennine Line between Leeds and Micklefield for the purposes of increasing capacity and improving journey time and performance reliability of rail services on the Transpennine Line between York, Leeds and Manchester, including works to facilitate the upgrade of the existing railway, railway electrification works and associated works between Leeds and Micklefield;
- the demolition and reconstruction and construction of overbridges and highways on the Transpennine Line between Leeds and Micklefield;
- powers to compulsorily acquire interests in and rights over land, extinguish rights over land and to use land temporarily for the purposes of the works authorised by the Order and associated works;
- the discontinuation of legislative provisions and provision regarding the application of local railway enactments and the application of existing agreements;
- powers to execute street works, temporarily and permanently stop up and/or divert, footpaths and highways, alter the layout of streets, provide access to works, make traffic regulations and provisions relating to streets. The Order also makes provision for the closure of level and accommodation crossings; and
- powers relating to the operation and use of the railway, a defence to proceedings in respect of statutory nuisance, the felling or lopping of trees overhanging the proposed works and the prevention of obstruction of the construction of works and ancillary provisions.

The application is not to be made subject to an Environmental Impact Assessment. The application contains a statement that a direction for deemed planning permission is being applied for.

A copy of the application, and of all plans and other documents submitted with it, may be inspected free of charge at The Leeds Library, 18 Commercial Street, Leeds, LS1 6AL, between the hours of 10:00 and 18:00 Monday to Wednesday and 10:00 and 18:00 on Thursdays and 10:00 and 17:00 on Fridays and 10:00 and 16:00 on Saturdays. As well as, Garforth Library and One Stop Centre, Lidgett Lane, Garforth, Leeds, LS25 1EH between the hours of 09:00 and 17:00 on Mondays, Thursdays and Fridays and 10:00 and 17:00 on Tuesdays and 09:00 and 18:00 on Wednesdays and 10:00 and 16:00 on Saturdays. The documents submitted will also be available to view and download online at www.networkrail.co.uk/leeds-micklefield.

Copies of that information may be obtained from the Project Manager (Consultation), Network Rail (email: penny.carter@networkrail.co.uk or write to: PAO Penny Carter, Project Manager (Consultation) Network Rail, Ground Floor, Square One, 4 Travis Street, Manchester M1 2NY. A charge may be payable.

Any objections to, or other representations about, the proposals in the application should be sent to the Secretary of State for Transport c/o Transport Infrastructure Planning Unit, Department for Transport, Great Minister House, 33 Horseferry Road, London SW1P 4DR or email: transportinfrastructure@dt.gov.uk. An objection or other representation MUST:

- be received by the Secretary of State on or before 29 August 2023;
- be made in writing (whether sent by post or email and please state "The Network Rail (Leeds to Micklefield Enhancements) Order" in the subject of the correspondence;
- state the grounds of the objection or other representation; and
- give an address to which correspondence relating to the objection or other representation may be sent (if you are sending your objection or other representation by email please provide a postal address).

The Secretary of State may make complete copies of the objections and other representations public, including any personal information contained in them, and will copy them to the applicant for the order.

Denisons UK and Middle East LLP

One Fleet Place, London, EC4M 7WS

Solicitors on behalf of Network Rail Infrastructure Limited

18 July 2023



FIND THE JOB YOU WANT FAST

JOB ALERTS DELIVER THE JOBS YOU WANT DIRECT
TO YOUR INBOX. SIGN UP TODAY.

WWW.JOBSTODAY.CO.UK/JOB-ALERTS

SEE OUR
PUBLIC
NOTICES
SECTION

FOR ALL YOUR LATEST INFORMATION ON PLANNING PROPOSALS, TRAFFIC NOTICES,
GOODS VEHICLE OPERATOR LICENCES, LICENCES TO SELL ALCOHOL AND PROBATE NOTICES

**IN THE MATTER OF THE APPLICATION UNDER SECTION 6 OF THE TRANSPORT AND WORKS
ACT 1992 FOR THE NETWORK RAIL (LEEDS TO MICKLEFIELD ENHANCEMENTS) ORDER**

AFFIDAVIT OF MICHELE VAS

Exhibit 3

This is Exhibit 3 to the affidavit of Michele Vas

Signed:

A black rectangular box redacting the signature of Michele Vas.

Dated:

22-2-24



THE GAZETTE

OFFICIAL PUBLIC RECORD

Published by Authority | Est 1665

Notice details

Type:

Transport

> Transport Acts

Publication date:

18 July 2023, 12:05

Edition:

The London Gazette

Notice ID:

4401333

Notice code:

1506

Issue number:

64118

Page number:

14314

Transport Acts

THE TRANSPORT AND WORKS ACT 1992

THE TRANSPORT AND WORKS (APPLICATIONS AND OBJECTIONS PROCEDURE) (ENGLAND AND WALES) RULES 2006

THE NETWORK RAIL (LEEDS TO MICKLEFIELD ENHANCEMENTS) ORDER 202[X]

NOTICE OF APPLICATION FOR AN ORDER

Network Rail Infrastructure Limited ("Network Rail") of Waterloo General Office, London SE1 8SW has applied to the Secretary of State for Transport under section 6 of the Transport and Works Act 1992 for the above-mentioned order under section 1 and 5 of that Act.

The draft order makes provision for the following:

- (a) authorisation to construct, enhance, operate and maintain works on the Transpennine Line between Leeds and Micklefield for the purposes of increasing capacity and improving journey time and performance reliability of rail services on the Transpennine Line between York, Leeds and Manchester, including works to facilitate the upgrade of the existing railway, railway electrification works and associated works between Leeds and Micklefield;
- (b) the demolition and reconstruction and construction of overbridges and highways on the Transpennine Line between Leeds and Micklefield;
- (d) powers to compulsorily acquire interests in and rights over land, extinguish rights over land and to use land temporarily for the purposes of the works authorised by the Order and associated works;

(e) the disapplication of legislative provisions and provision regarding the application of local railway enactments and the application of existing agreements;

(f) powers to execute street works, temporarily and permanently stop up and/or divert, footpaths and highways, alter the layout of streets, provide access to works, make traffic regulations and provisions relating to streets. The Order also makes provision for the closure of level and accommodation crossings; and

(g) powers relating to the operation and use of the railway, a defence to proceedings in respect of statutory nuisance, the felling or lopping of trees overhanging the proposed works and the prevention of obstruction of the construction of works and ancillary provisions.

The application is not to be made subject to an Environmental Impact Assessment. The application contains a statement that a direction for deemed planning permission is being applied for.

A copy of the application, and of all plans and other documents submitted with it, may be inspected free of charge at The Leeds Library, 18 Commercial Street, Leeds, LS1 6AL between the hours of 10:00 and 18:00 Monday to Wednesday and 10:00 and 19:00 on Thursdays and 10:00 and 17:00 on Fridays and 10:00 and 16:00 on Saturdays. As well as, Garforth Library and One Stop Centre, Lidgett Lane, Garforth, Leeds, LS25 1EH between the hours of 09:00 and 17:00 on Mondays, Thursdays and Fridays and 10:00 and 17:00 on Tuesdays and 09:00 and 19:00 on Wednesdays and 10:00 and 16:00 on Saturdays. The documents submitted will also be available to view and download online at www.networkrail.co.uk/leeds-micklefield.

Copies of that information may be obtained from the Project Manager (Consultation), Network Rail (email: penny.carter@networkrail.co.uk or write to: FAO Penny Carter, Project Manager (Consultation) Network Rail, Ground Floor, Square One, 4 Travis Street, Manchester M1 2NY. A charge may be payable.

Any objections to, or other representations about, the proposals in the application should be sent to the Secretary of State for Transport c/o Transport Infrastructure Planning Unit, Department for Transport, Great Minister House, 33 Horseferry Road, London SW1P 4DR or email: transportinfrastructure@dft.gov.uk. An objection or other representation MUST:

(i) be received by the Secretary of State on or before 29 August 2023;

(ii) be made in writing (whether sent by post or email and please state "The Network Rail (Leeds to Micklefield Enhancements) Order" in the subject of the correspondence;

(iii) state the grounds of the objection or other representation; and

(iv) give an address to which correspondence relating to the objection or other representation may be sent (if you are sending your objection or other representation by email please provide a postal address).

The Secretary of State may make complete copies of the objections and other representations public, including any personal information contained in them, and will copy them to the applicant for the order.

Dentons UK and Middle East LLP

One Fleet Place, London, EC4M 7WS

Solicitors on behalf of Network Rail Infrastructure Limited

18 July 2023

All content is available under the [Open Government Licence v3.0](#), except where otherwise stated. However, please note that this licence does not cover the re-use of personal data. If you are interested in linking to this website please read our [Linking Policy](#).

IN THE MATTER OF THE APPLICATION UNDER SECTION 6 OF THE TRANSPORT AND WORKS
ACT 1992 FOR THE NETWORK RAIL (LEEDS TO MICKLEFIELD ENHANCEMENTS) ORDER

AFFIDAVIT OF MICHELE VAS

Exhibit 4

This is Exhibit 4 to the affidavit of Michele Vas

Signed:

A black rectangular box redacting the signature of Michele Vas.

Dated:

22-2-24

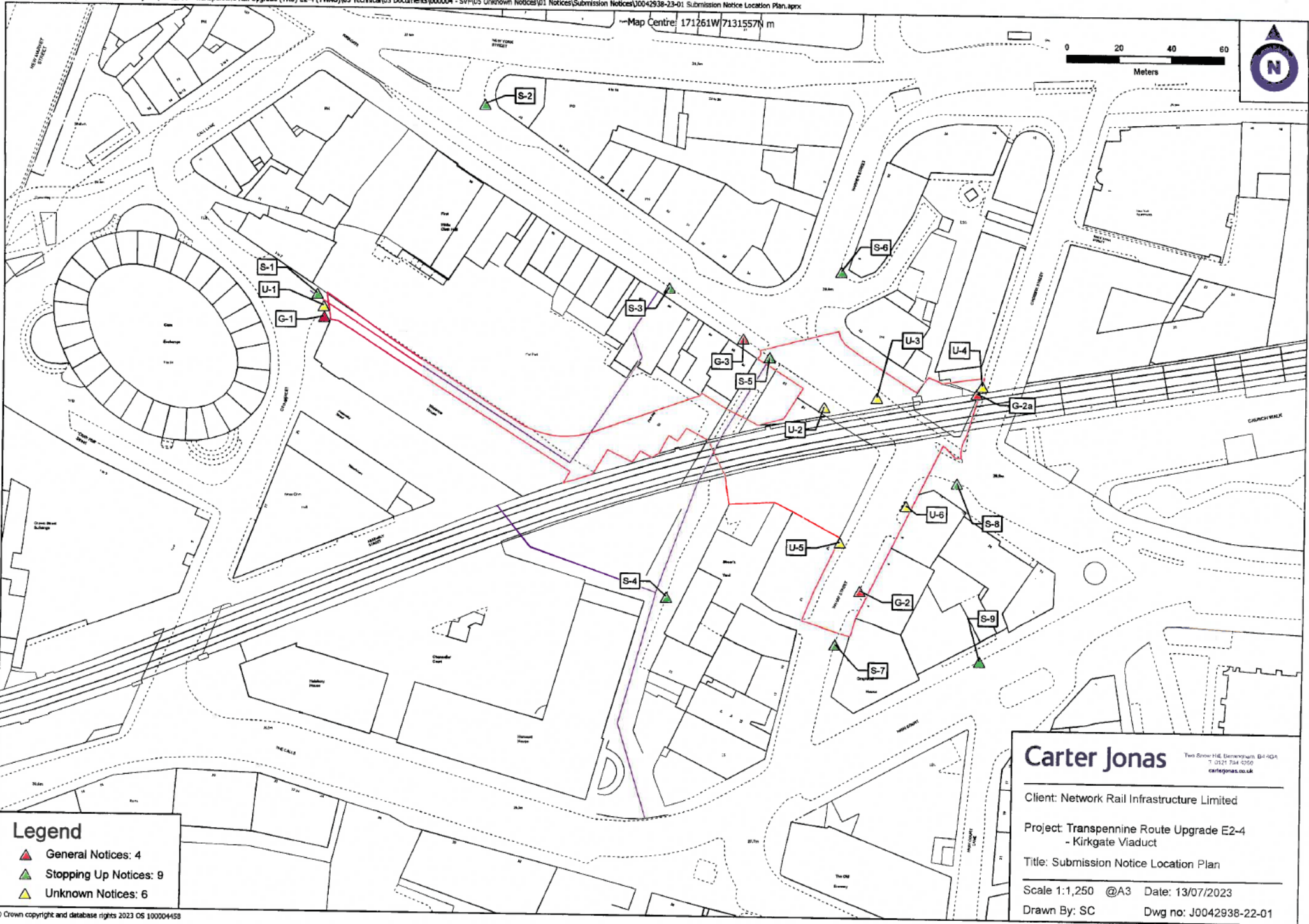

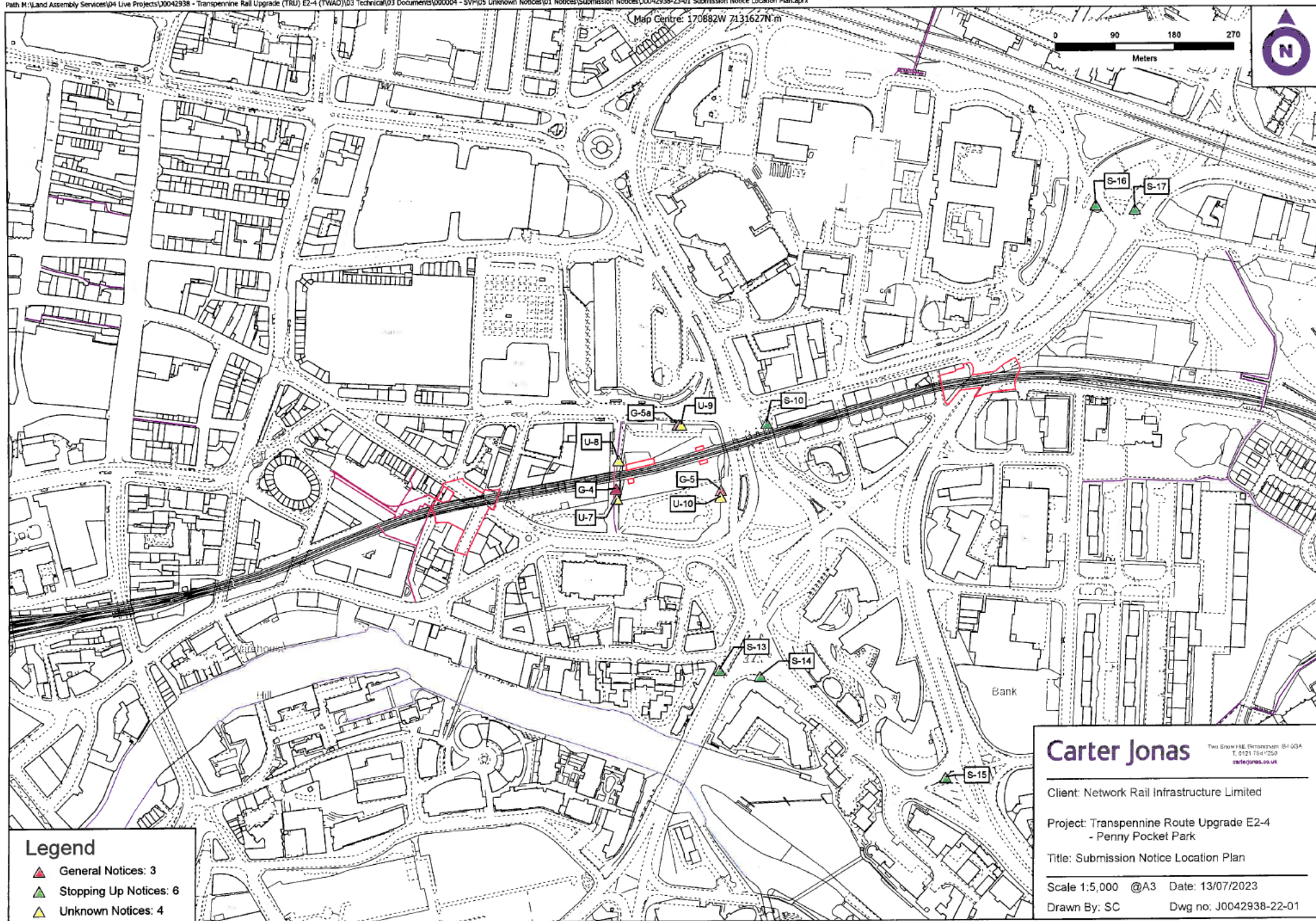

Map Centre: 170408W 7131750N m

0 20 40 60
Meters

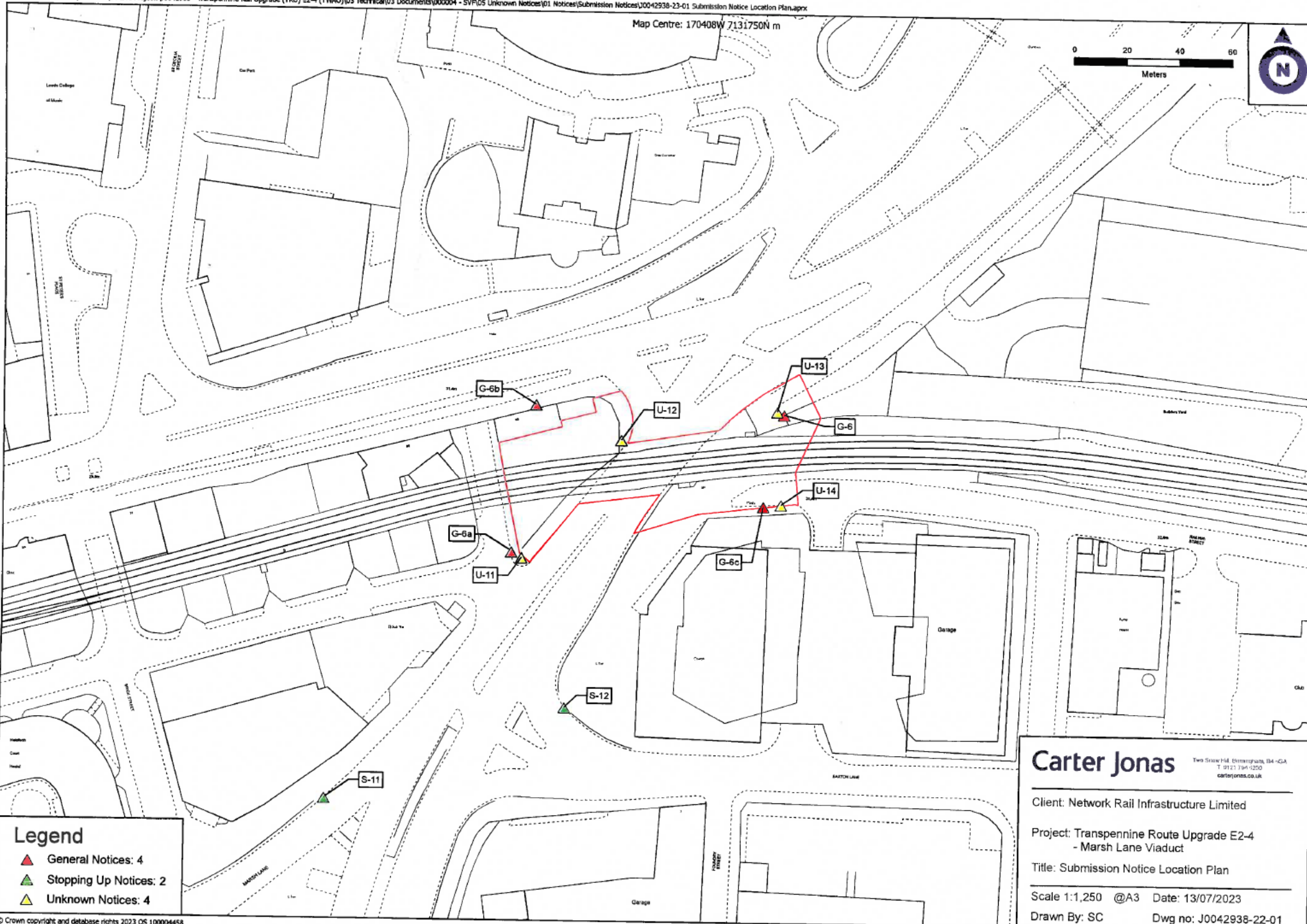

Legend

- ▲ General Notices: 4
- ▲ Stopping Up Notices: 2
- ▲ Unknown Notices: 4

Carter Jonas

Two Storey Hill, Birmingham, B4 6GA
T: 0121 394 1250
carterjonas.co.uk

Client: Network Rail Infrastructure Limited

Project: Transpennine Route Upgrade E2-4
- Marsh Lane Viaduct

Title: Submission Notice Location Plan

Scale 1:1,250 @A3 Date: 13/07/2023

Drawn By: SC

Dwg no: J0042938-22-01

Map Centre: 167556W 7130480N m

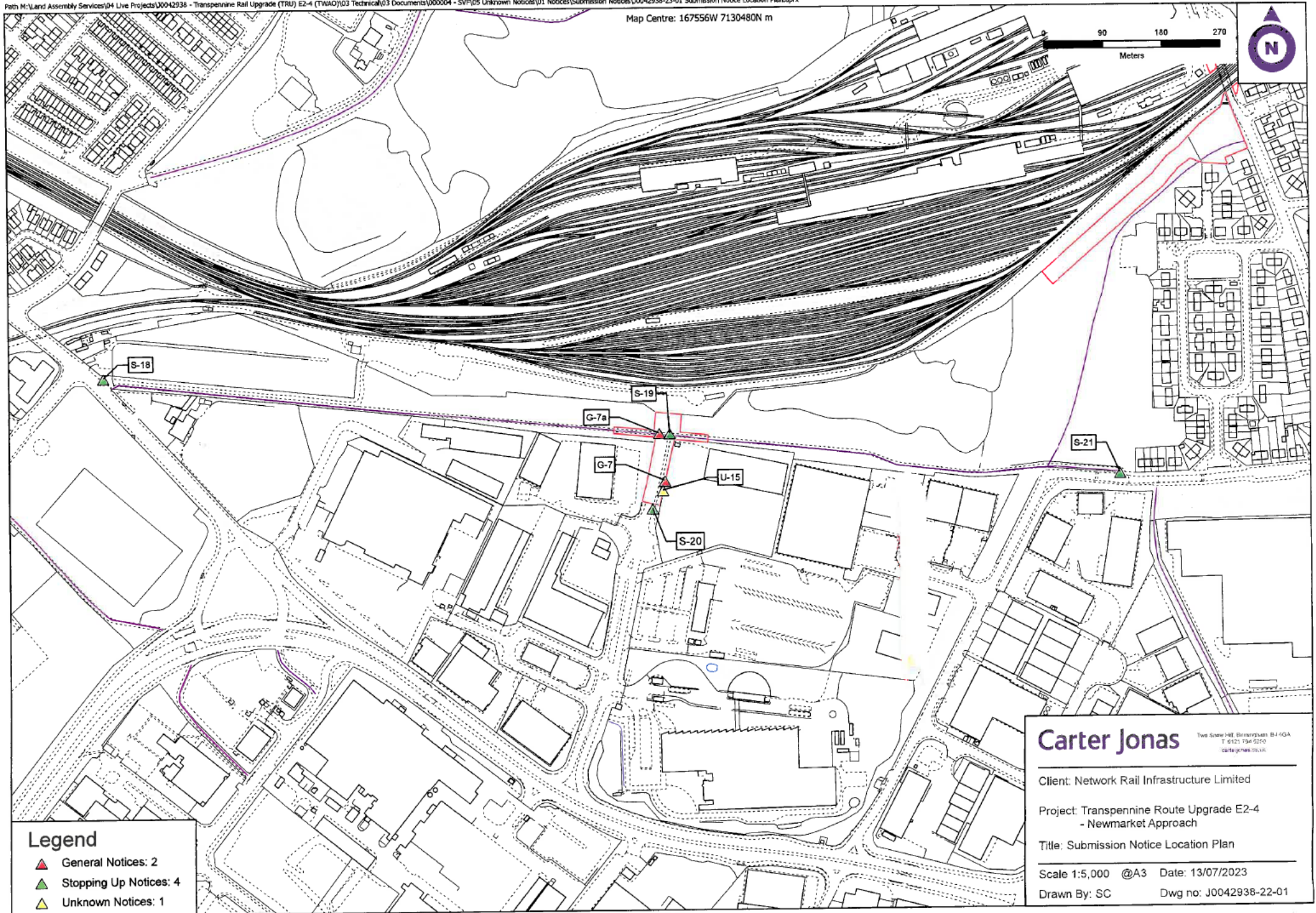

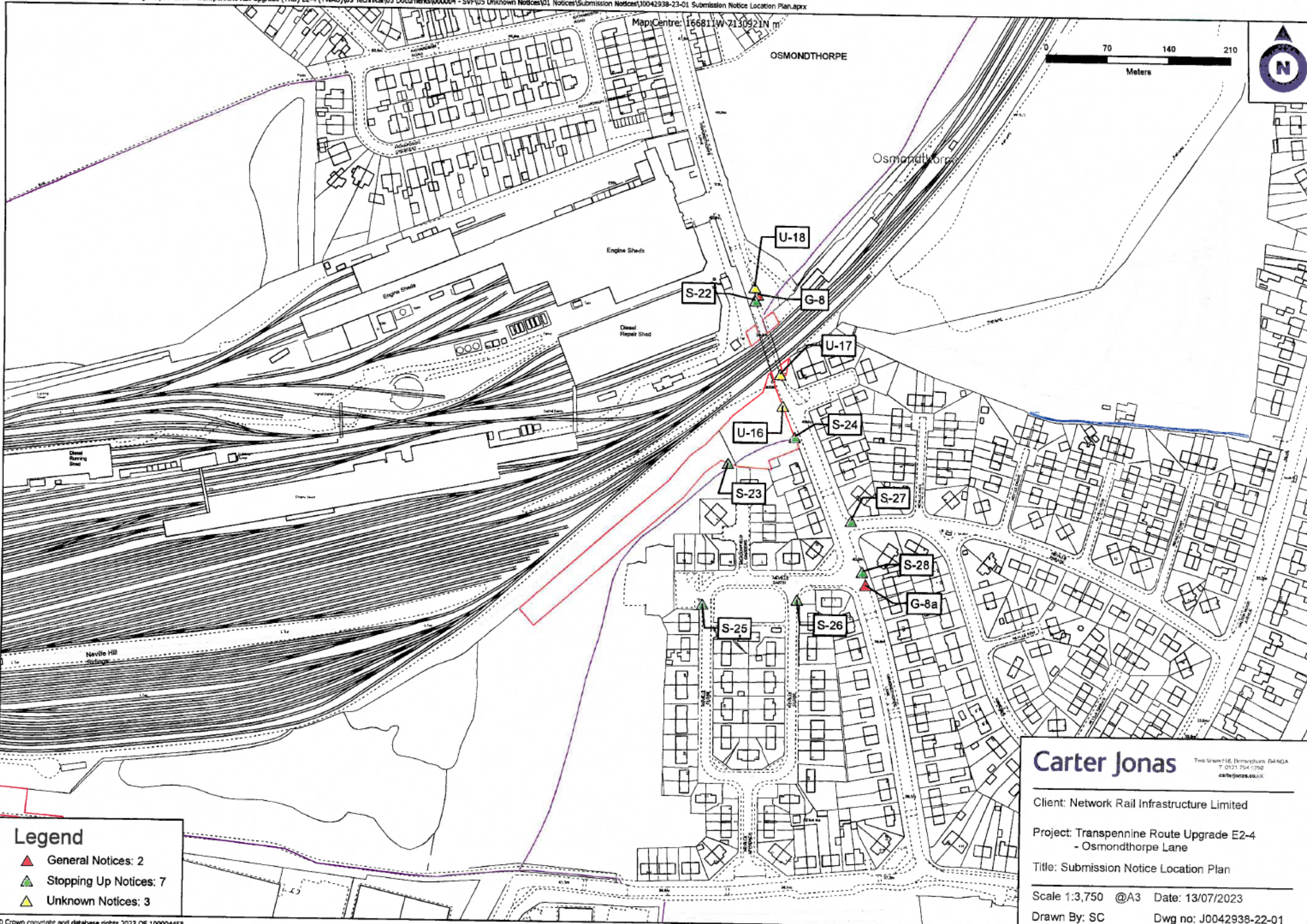

Carter Jonas

Two Storey Ltd, Birmingham B4 6GA
T: 0121 764 0700
carterjonas.co.uk

Client: Network Rail Infrastructure Limited

Project: Transpennine Route Upgrade E2-4
- Osmondthorpe Lane

Title: Submission Notice Location Plan

Scale 1:3,750 @A3 Date: 13/07/2023

Drawn By: SC Dwg no: J0042938-22-01

Map Centre: 166217W 7131624N m



0 20 40 60
Meters



The Green
Housing
Cable

Site Plan
and Boundary

Legend

-  General Notices: 1
-  Stopping Up Notices: 2
-  Unknown Notices: 1

Carter Jonas

Two Store Hill, Birmingham B4 1QA
T: 0121 734 4250
carterjonas.co.uk

Client: Network Rail Infrastructure Limited

Project: Transpennine Route Upgrade E2-4
- Wykebeck Avenue

Title: Submission Notice Location Plan

Scale 1:1,250 @A3 Date: 13/07/2023

Drawn By: SC Dwg no: J0042938-22-01

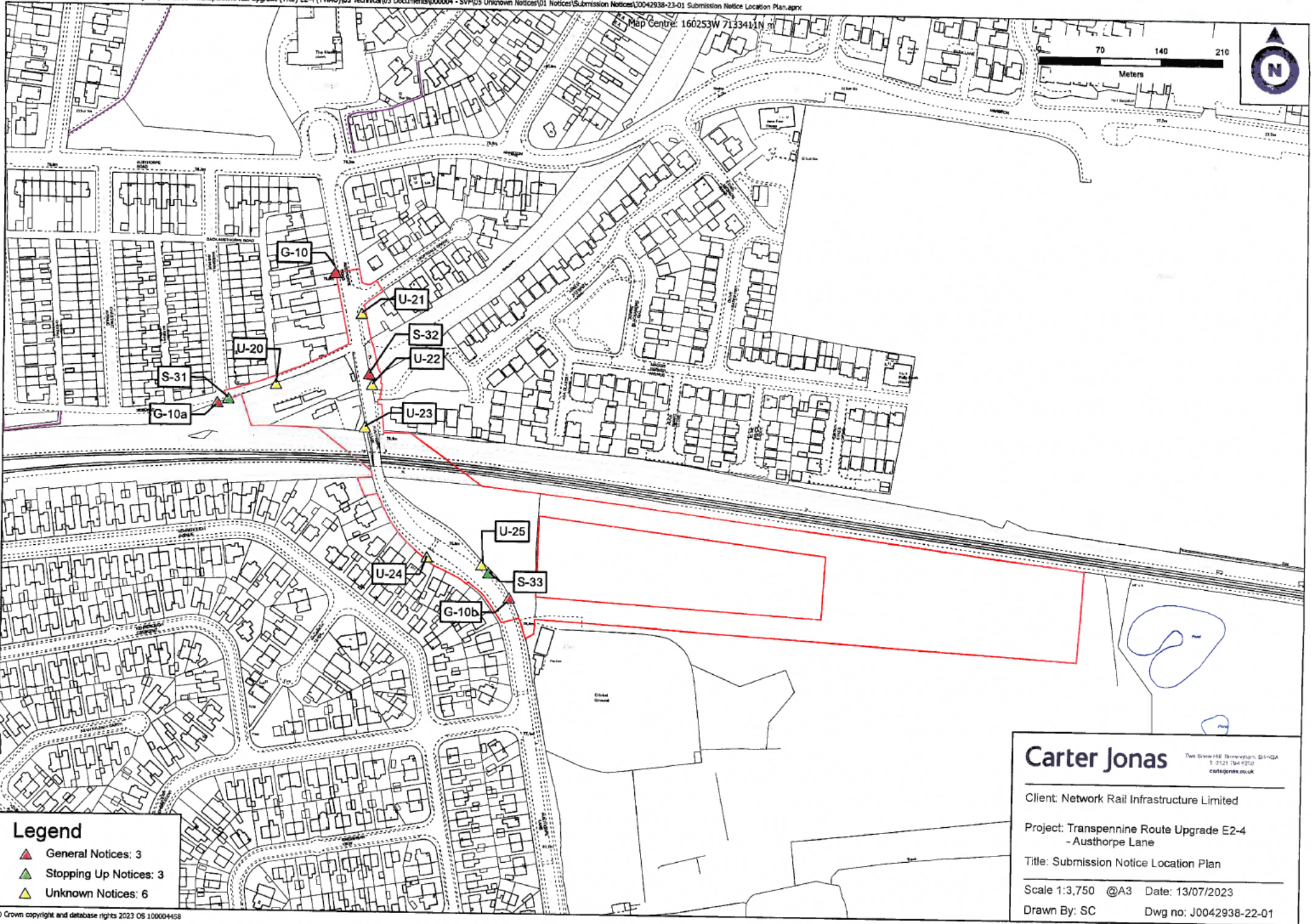

Map Centre: 157612W 7133011N m

0 90 180 270
Meters

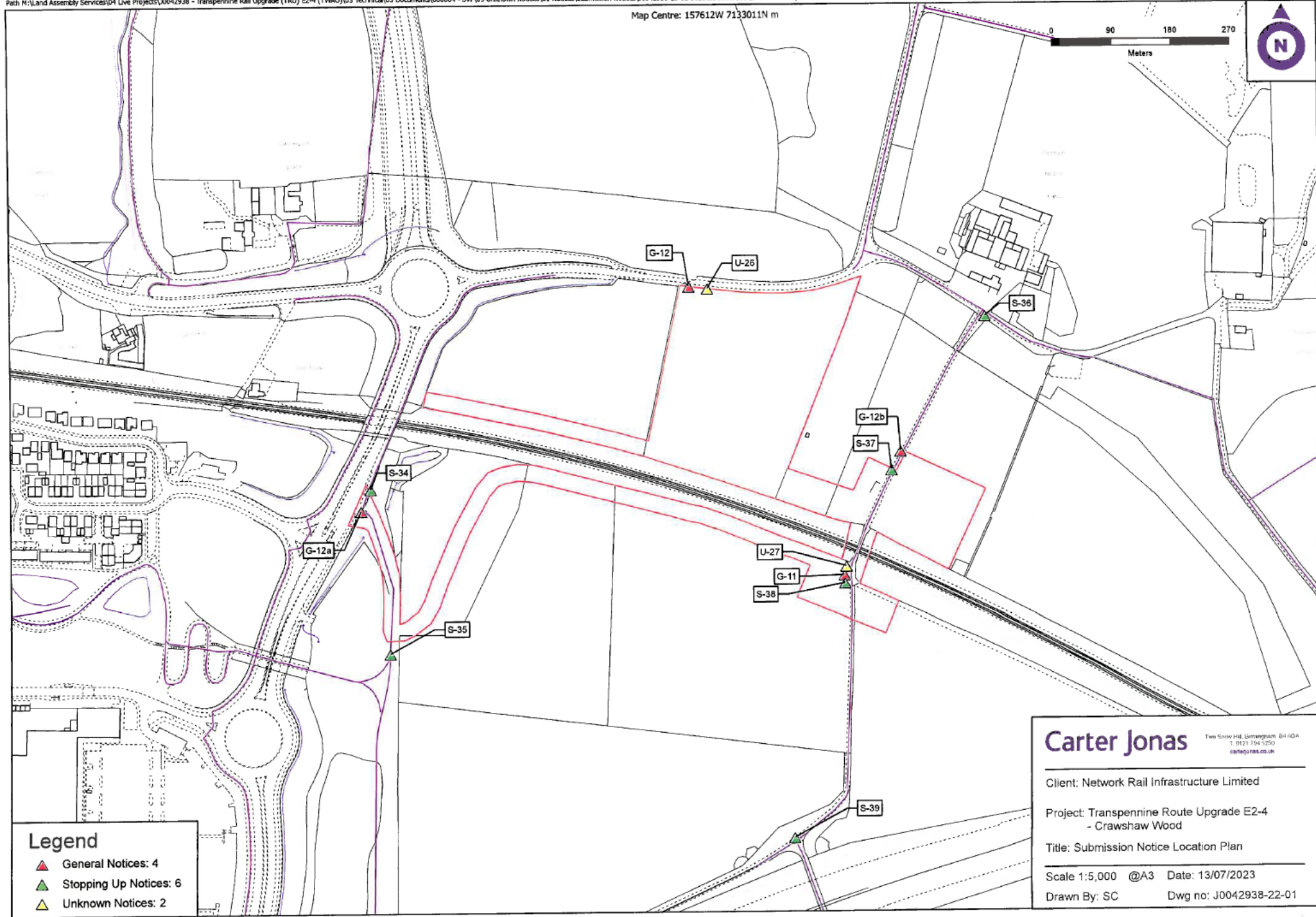

Legend

- ▲ General Notices: 4
- ▲ Stopping Up Notices: 6
- ▲ Unknown Notices: 2

Carter Jonas

Two Store Hill, Birmingham, B4 7GA
T: 0121 794 1250
carterjonas.co.uk

Client: Network Rail Infrastructure Limited

Project: Transpennine Route Upgrade E2-4
- Crawshaw Wood

Title: Submission Notice Location Plan

Scale 1:5,000 @A3 Date: 13/07/2023

Drawn By: SC Dwg no: J0042938-22-01

Map Centre: 155509W 7132266N m

90 180 270
Meters

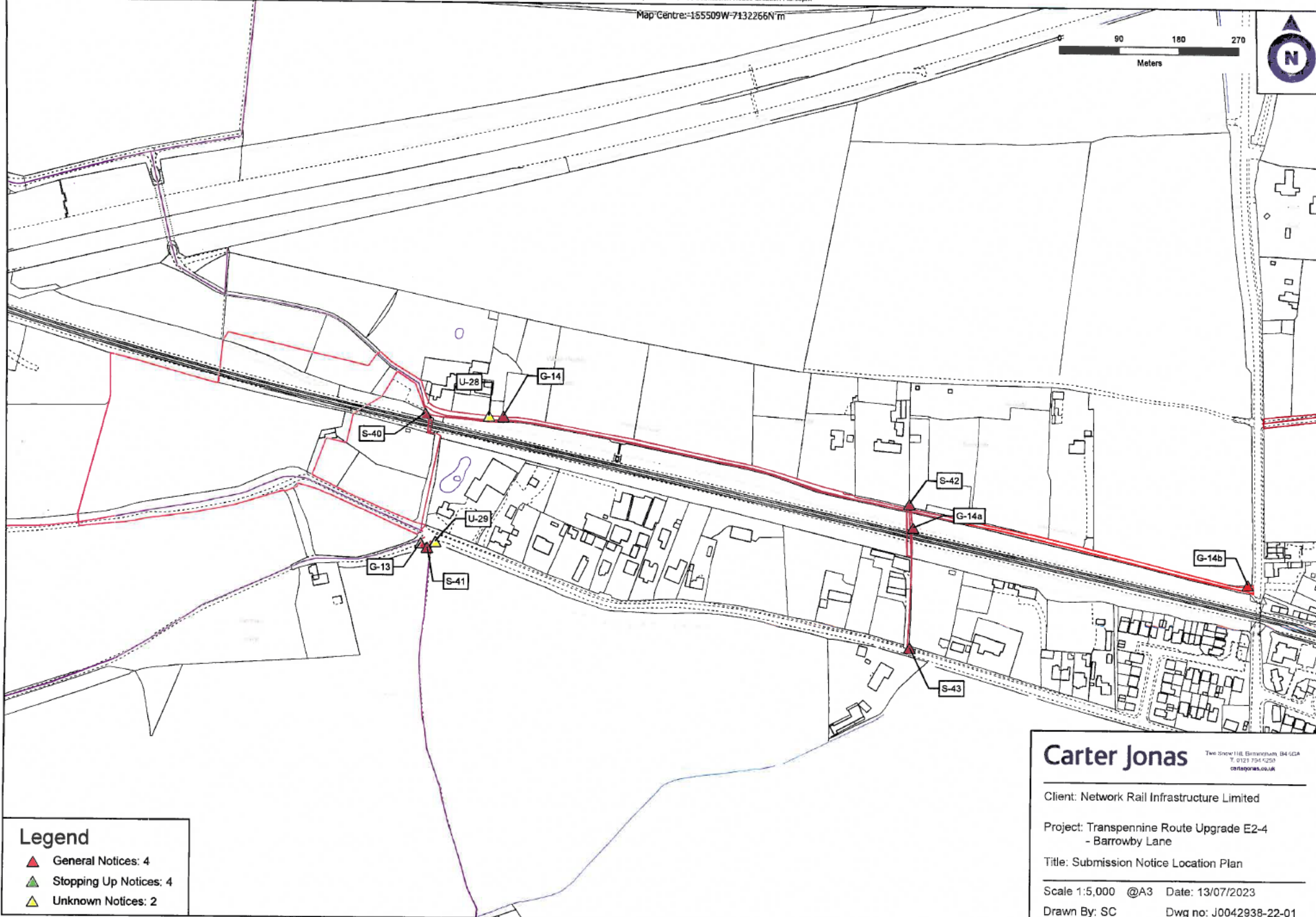

Legend

- ▲ General Notices: 4
- ▲ Stopping Up Notices: 4
- ▲ Unknown Notices: 2

Carter Jonas

Two Store Hill, Birmingham, B4 6DA
T: 0121 734 1250
carterjonas.co.uk

Client: Network Rail Infrastructure Limited

Project: Transpennine Route Upgrade E2-4
- Barrowby Lane

Title: Submission Notice Location Plan

Scale 1:5,000 @A3 Date: 13/07/2023

Drawn By: SC Dwg no: J0042938-22-01

Map Centre: 150686W 7130406N m

0 140 280 420
Meters

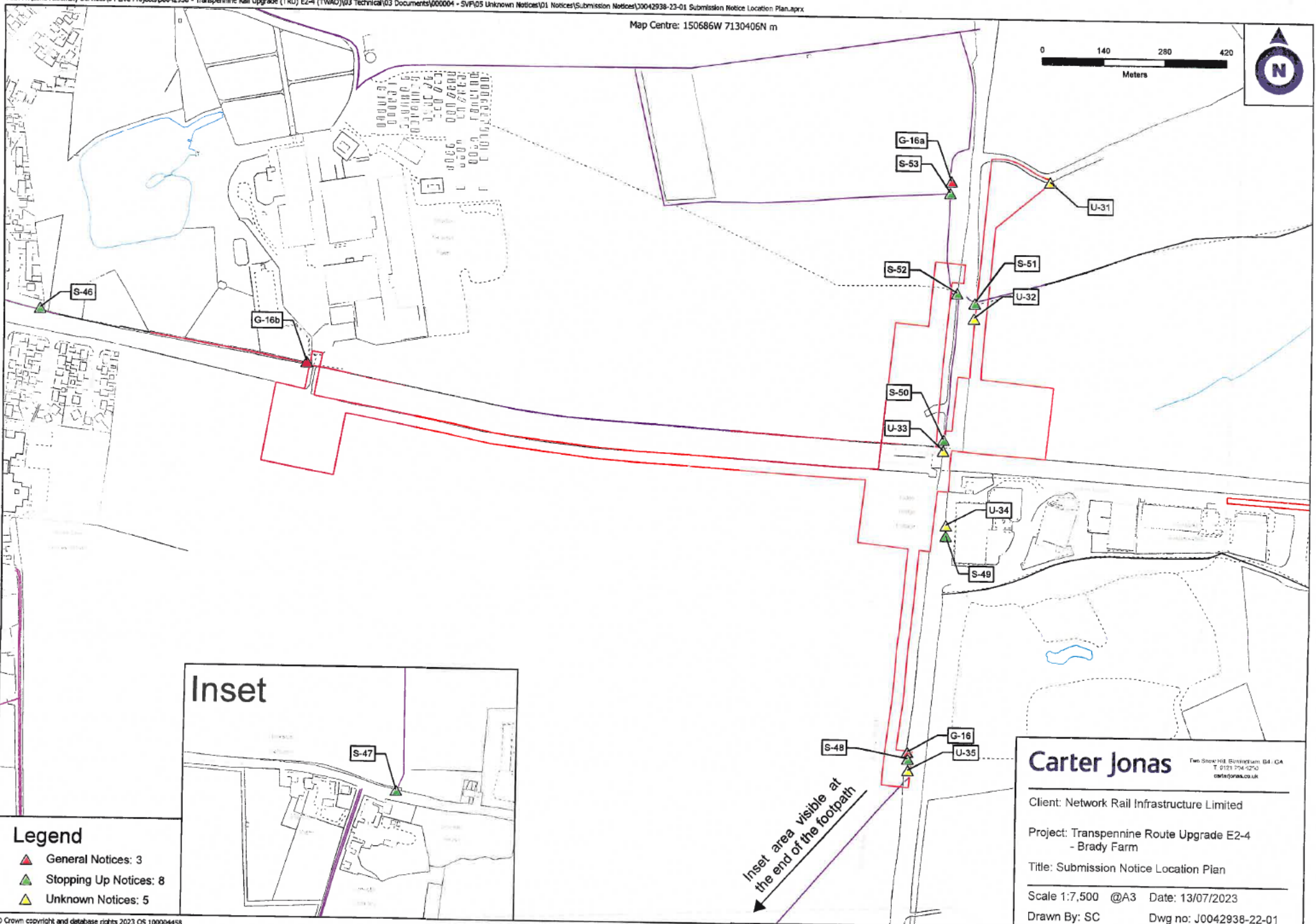

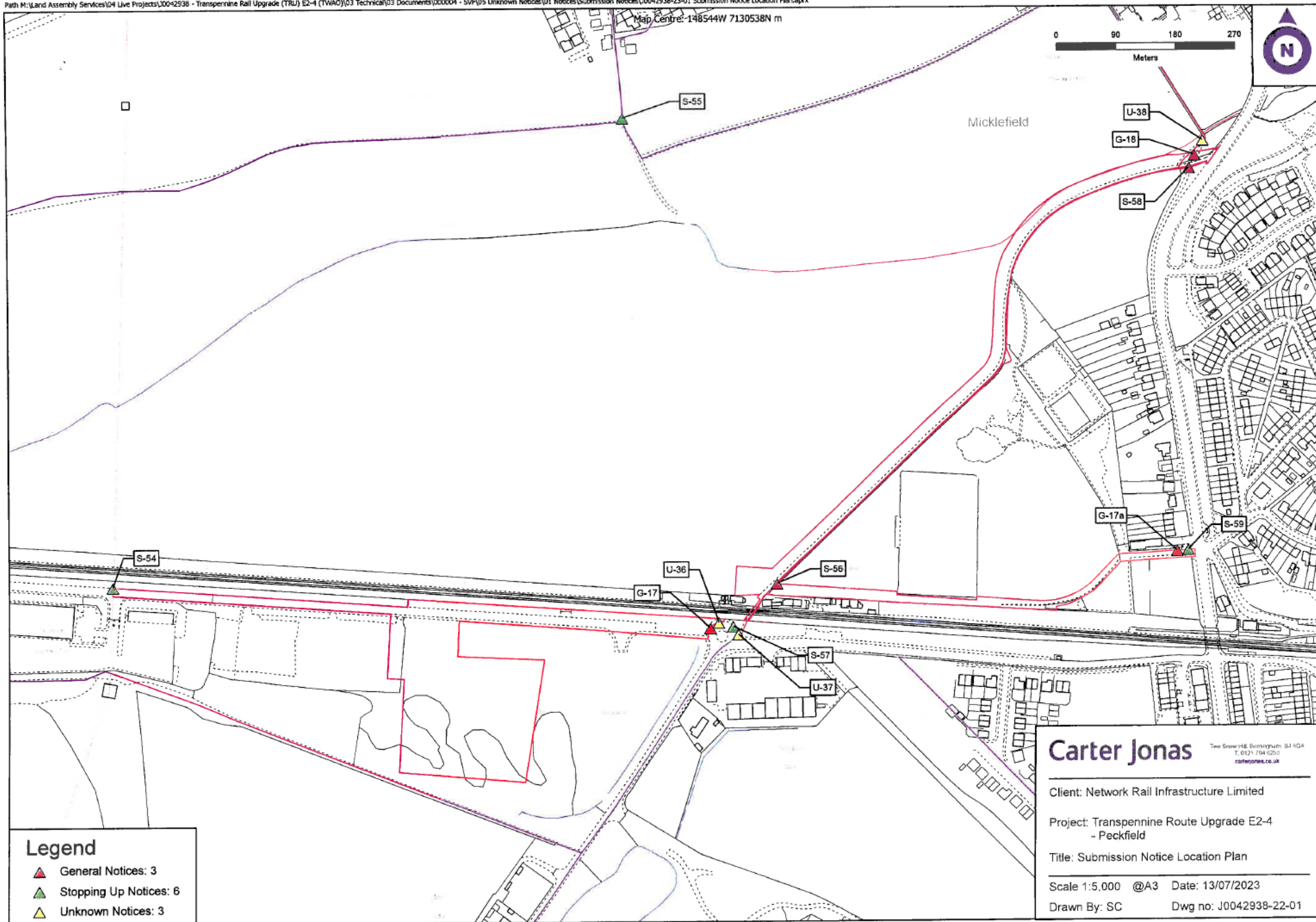

Map Centre: 145728W 7129720N m

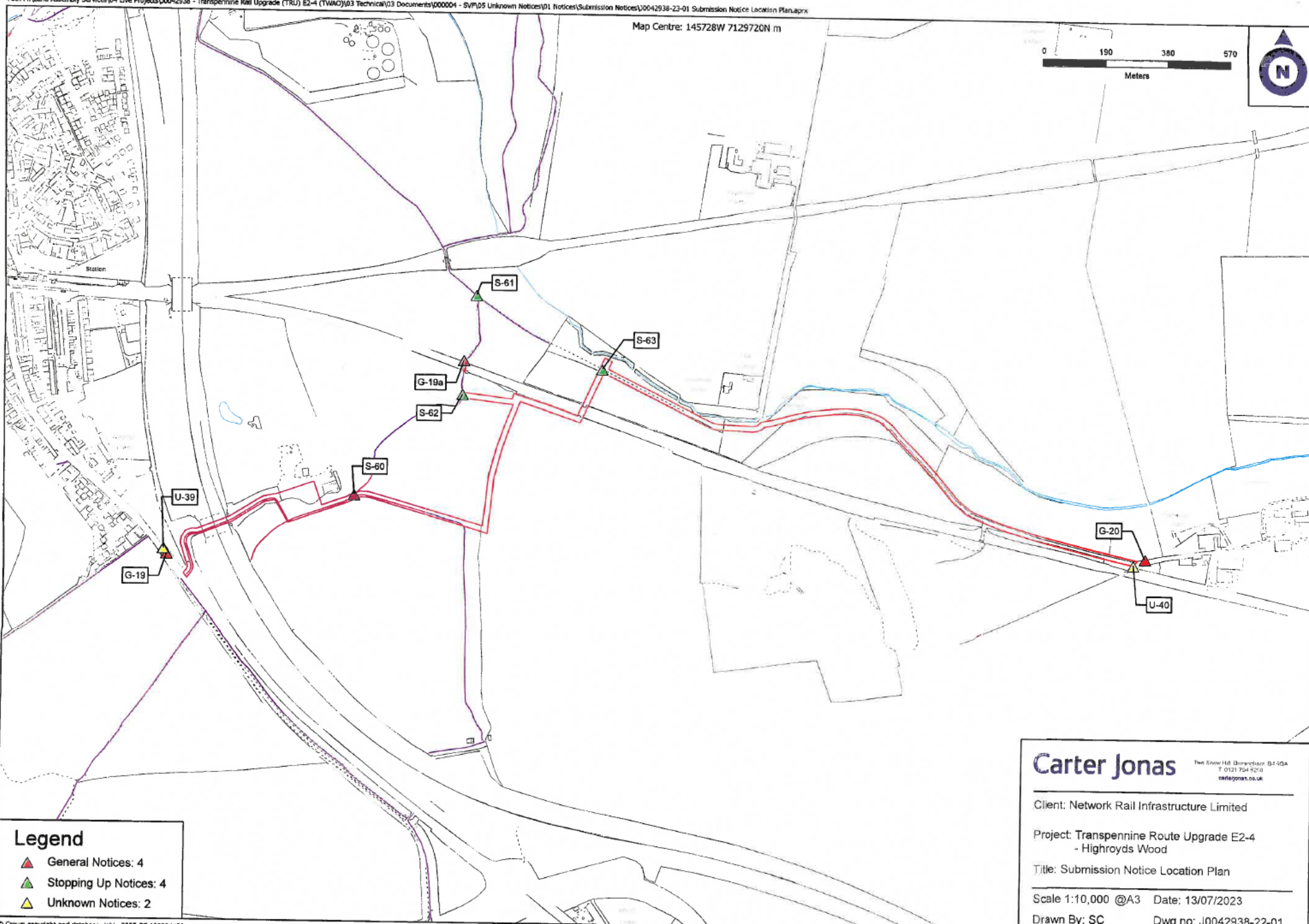
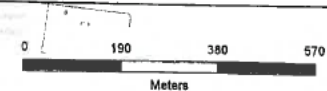

Legend

- ▲ General Notices: 4
- ▲ Stopping Up Notices: 4
- ▲ Unknown Notices: 2

Carter Jonas

Two Snow Hill, Birmingham B4 6QA
T: 0121 704 5278
carterjonas.co.uk

Client: Network Rail Infrastructure Limited

Project: Transpennine Route Upgrade E2-4
- Highroyds Wood

Title: Submission Notice Location Plan

Scale 1:10,000 @A3 Date: 13/07/2023

Drawn By: SC

Dwg no: J0042938-22-01

IN THE MATTER OF THE APPLICATION UNDER SECTION 6 OF THE TRANSPORT AND WORKS
ACT 1992 FOR THE NETWORK RAIL (LEEDS TO MICKLEFIELD ENHANCEMENTS) ORDER

AFFIDAVIT OF MICHELE VAS

Exhibit 5

This is Exhibit 5 to the affidavit of Michele Vas

Signed:

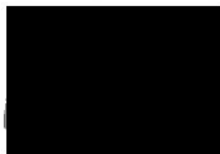
A solid black rectangular box used to redact the signature of Michele Vas.

Dated:

22-2-24

NETWORK RAIL (LEEDS TO MICKLEFIELD ENHANCEMENTS) ORDER - APPLICATION DOCUMENTS DISTRIBUTION MATRIX

Recipients of copy documents		Title and Address	Rule No.	Schedule 5 Category	Covering letter	Application Letter	Draft Order	Explanatory Memorandum	Statement of Aims	Consultation Report	Planning Statement	Code of Construction Practice	Funding Statement	Estimate of Costs	Works and Land Plans	Book of Reference	Request for Deemed Planning Permission and Statement of Proposed Conditions	Planning Drawings	Design and Access Statement	Rule 18 Waiver	EIA Screening Report	Environmental Report	List of Consents, permission or licences under other enactments	Library Notice	E-copy required	No.Hard copy sets required	
Department for Transport		Natasha Kopala Head of the Transport and Works Act Orders Unit Department for Transport Great Minster House 33 Horseferry Road London SW1P 4DR Natasha.Kopala@dft.gov.uk	10(1) & (2)	N/A	1	1	1	1	1	1	1	1	1	1	1	1	1	1	1	1	1	1	1	N/A	1		
Inspection of Docs		The Leeds Library 18 Commercial Street Leeds LS1 6AL	14 (5) (e)	N/A	1	1	1	1	1	1	1	1	1	1	1	1	1	1	1	1	1	1	1	N/A		1	
Inspection of Docs		Garforth Library and One Stop Centre Lidgett Lane Garforth Leeds LS25 6AL	14 (5) (e)	N/A	1	1	1	1	1	1	1	1	1	1	1	1	1	1	1	1	1	1	1	1		1	
Library of the House of Commons		CEVA Logistics 40-48 Chase Road, Park Royal, London NW10 6PX Deposited Papers Clerk House of Commons Library Westminster London	13(1)	N/A	1	1	1	1	1	1	1	1	1	1	1	1	1	1	1	1	1	1	1	N/A		1	
Library of the House of Lords		CEVA Logistics 40-48 Chase Road, Park Royal, London NW10 6PX Deposited Papers Clerk Intake Room House of Lords Library Westminster London	13(1)	N/A	1	1	1	1	1	1	1	1	1	1	1	1	1	1	1	1	1	1	1	N/A		1	
Leeds City Council		lauren.browne@leeds.gov.uk tracey.piper@leeds.gov.uk lism.hs2@leeds.gov.uk	13(1)(a)	9	1	1	1	1	1	1	1	1	1	1	1	1	1	1	1	1	1	1	1	N/A	1		
Royal Mail		daniel.parry-jones@realestate.bnpparibas holly.trotman@royalmail.com liamei.tris Documents also to be sent to daniel.parry-jones@realestate.bnpparibas Daniel Parry Jones covering letter cc to Royal Mail letter	13(3)	12	1	1	1	1	1	1	N/A	N/A	N/A	N/A	1	N/A	N/A	N/A	N/A	N/A	1	n/a	N/A	N/A	N/A	1	
Northern Gas Networks		propertyteam@northerngas.co.uk asmith@northerngas.co.uk property@northernpowergrid.com	13(3)	12	1	1	1	1	1	1	N/A	N/A	N/A	N/A	1	N/A	N/A	N/A	N/A	N/A	1	n/a	N/A	N/A	N/A	1	
Northern Powergrid Plc		property@northernpowergrid.com	13(3)	12	1	1	1	1	1	1	N/A	N/A	N/A	N/A	1	N/A	N/A	N/A	N/A	N/A	1	n/a	N/A	N/A	N/A	1	
BT OpenReach		paul.4.shaw@openreach.co.uk	13(3)	12	1	1	1	1	1	1	N/A	N/A	N/A	N/A	1	N/A	N/A	N/A	N/A	N/A	1	n/a	N/A	N/A	N/A	1	

NETWORK RAIL (LEEDS TO MICKLEFIELD ENHANCEMENTS) ORDER - APPLICATION DOCUMENTS DISTRIBUTION MATRIX

Recipients of copy documents	Title and Address	Rule No.	Schedule 5 Category	Covering letter	Application Letter	Draft Order	Explanatory Memorandum	Statement of Aims	Consultation Report	Planning Statement	Code of Construction Practice	Funding Statement	Estimate of Costs	Works and Land Plans	Book of Reference	Request for Deemed Planning Permission and Statement of Proposed Conditions	Planning Drawings	Design and Access Statement	Rule 12 Waiver	EIA Screening Report	Environmental Report	List of Consultees, permission or licences under other enactments	Library Notice	E-copy required	No Hard copy sets required
Yorkshire Water	marianne.mccallum@yorkshirewater.co.uk	13(3)	12	1	1	1	1	1	1	N/A	N/A	N/A	N/A	1	N/A	N/A	N/A	N/A	1	n/a	N/A	N/A	N/A	1	
The Coal Authority	thecoalauthority-planning@coal.gov.uk	13(3)	13	1	1	1	1	1	1	1	1	N/A	N/A	1	N/A	N/A	N/A	N/A	1	N/A	N/A	N/A	N/A	1	
Natural England	consultation@naturalengland.org.uk	13(3)	17	1	1	1	1	1	1	1	1	N/A	N/A	1	N/A	N/A	N/A	1	1	1	1	N/A	N/A	1	
Historic England	e-yorks@english-heritage	13(3)	14	1	1	1	1	1	1	1	1	N/A	N/A	1	N/A	N/A	1	1	1	1	1	N/A	N/A	1	
Transport Focus	advice@transportfocus.org.uk yvonne.fox-burmy@transportfocus.org.uk	13(3)	23	1	1	1	1	1	1	N/A	N/A	N/A	N/A	1	N/A	N/A	N/A	N/A	1	n/a	N/A	N/A	N/A	1	
Office of Road and Rail	contact.cct@orr.gov.uk	13 (3)	24	1	1	1	1	1	1	N/A	N/A	N/A	N/A	1	N/A	N/A	N/A	N/A	1	n/a	N/A	N/A	N/A	1	
Auto-Cycle Union	admin@acu.org.uk	13(3)	1010	1	1	1	1	1	1	1	1	N/A	1	1	N/A	N/A	N/A	1	1	1	1	N/A	N/A	1	
British Driving Society	britishdrivingsocietyoffice@btconnect.com	13(3)	10	1	1	1	1	1	1	1	1	N/A	1	1	N/A	N/A	N/A	1	1	1	1	N/A	N/A	1	
British Horse Society	mark.corrigan@bhs.org.uk	13(3)	10	1	1	1	1	1	1	1	1	N/A	1	1	N/A	N/A	N/A	1	1	1	1	N/A	N/A	1	
Byways and Bridleways Trust	notices@bywaysandbridlewaystrust.org.uk	13(3)	10	1	1	1	1	1	1	1	1	N/A	1	1	N/A	N/A	N/A	1	1	1	1	N/A	N/A	1	

NETWORK RAIL (LEEDS TO MICKLEFIELD ENHANCEMENTS) ORDER - APPLICATION DOCUMENTS DISTRIBUTION MATRIX

Recipients of copy documents		Title and Address	Rule No.	Schedule 5 Category	Covering letter	Application Letter	Draft Order	Explanatory Memorandum	Statement of Aims	Consultation Report	Planning Statement	Code of Construction Practice	Funding Statement	Estimate of Costs	Works and Land Plans	Book of Reference	Request for Deemed Planning Permission and Statement of Proposed Conditions	Planning Drawings	Design and Access Statement	Rule 18 Waiver	EIA Screening Report	Environmental Report	List of Consents, permission or licences under other enactments	Library Notice	E-copy required	No.Hard copy sets required
The Ramblers		t.t.l.davidson@gmail.com stephanieblevins31@gmail.com	13(3)	10	1	1	1	1	1	1	1	1	N/A	1	1	N/A	N/A	N/A	1	1	1	1	N/A	N/A	1	
Cycling UK		Sarah Mitchell Cycling UK Parklands Railton Road Guildford Surrey GU2 9JX	13(3)	10	1	1	1	1	1	1	1	1	N/A	1	1	N/A	N/A	N/A	1	1	1	1	N/A	N/A		1
Peak and Northern Footpaths Society	Page 1 PDF	assessors@pnfs.org.uk trueblade55@yahoo.co.uk aharter.2946@gmail.com	13(3)	10	1	1	1	1	1	1	1	1	N/A	1	1	N/A	N/A	N/A	1	1	1	1	N/A	N/A	1	
Micklefield Parish Council		clerk@micklefield-pc.gov.uk	13(3)	10	1	1	1	1	1	1	1	1	N/A	1	1	N/A	N/A	N/A	1	1	1	1	N/A	N/A	1	
Huddleston and Newthorpe Parish Council		newthorpeparish@gmail.com	13(3)	10	1	1	1	1	1	1	1	1	N/A	1	1	N/A	N/A	N/A	1	1	1	1	N/A	N/A	1	
North Yorkshire Council		graham.north@northyorks.gov.uk yvonne.naylor@northyorks.gov.uk	13(3)	9	1	1	1	1	1	1	1	1	1	1	1	1	1	1	1	1	1	1	1	N/A	1	
Environment Agency		lizzie.griffiths@environment-agency.gov.uk	13(3)	6 20	1	N/A	1	1	1	1	1	1	n/a	1	1	n/a	N/A	n/a	1	1	1	1	N/A	N/A	1	

**IN THE MATTER OF THE APPLICATION UNDER SECTION 6 OF THE TRANSPORT AND WORKS
ACT 1992 FOR THE NETWORK RAIL (LEEDS TO MICKLEFIELD ENHANCEMENTS)) ORDER**

AFFIDAVIT OF MICHELE VAS

Exhibit 6

This is Exhibit 6 to the affidavit of Michele Vas

Signed:

A solid black rectangular box redacting the signature of Michele Vas.

Dated:

22-2-24

The Transport and Works Act 1992

The Transport and Works (Applications and Objections Procedure) (England and Wales) Rules 2006

THE NETWORK RAIL (LEEDS TO MICKLEFIELD ENHANCEMENTS) ORDER 2023

SITE NOTICE FOR PROPOSED WORKS

Network Rail Infrastructure Limited ("**Network Rail**") of Waterloo General Office, London SE1 8SW has applied to the Secretary of State for Transport under section 6 of the Transport and Works Act 1992 for an order under section 1 and 5 of that Act which makes provision for the following:

- (a) authorisation to construct, enhance, operate and maintain works on the Transpennine Line between Leeds and Micklefield for the purposes of increasing capacity and improving journey time and performance reliability of rail services on the Transpennine Line between York, Leeds and Manchester, including works to facilitate the upgrade of the existing railway, railway electrification works and associated works between Leeds and Micklefield;
- (b) the demolition and reconstruction and construction of overbridges and highways on the Transpennine Line between Leeds and Micklefield;
- (d) powers to compulsorily acquire interests in and rights over land, extinguish rights over land and to use land temporarily for the purposes of the works authorised by the Order and associated works;
- (e) the disapplication of legislative provisions and provision regarding the application of local railway enactments and the application of existing agreements;
- (f) powers to execute street works, temporarily and permanently stop up and/or divert, footpaths and highways, alter the layout of streets, provide access to works, make traffic regulations and provisions relating to streets. The Order also makes provision for the closure of level and accommodation crossings; and
- (g) powers relating to the operation and use of the railway, a defence to proceedings in respect of statutory nuisance, the felling or lopping of trees overhanging the proposed works and the prevention of obstruction of the construction of works and ancillary provisions.

The application is not to be made subject to an Environmental Impact Assessment. The application contains a statement that a direction for deemed planning permission is being applied for.

A copy of the application and of all plans and other documents submitted with it, may be inspected free of charge at The Leeds Library, 18 Commercial Street, Leeds, LS1 6AL between the hours of 10:00 and 18:00 Monday to Wednesday and 10:00 and 19:00 on Thursdays and 10:00 and 17:00 on Fridays and 10:00 and 16:00 on Saturdays. As well as, Garforth Library and One Stop Centre, Lidgett Lane, Garforth, Leeds, LS25 1EH between the hours of 09:00 and 17:00 on Mondays, Thursdays and Fridays and 10:00 and 17:00 on Tuesdays and 09:00 and 19:00 on Wednesdays and 10:00 and 16:00 on Saturdays. The documents submitted will also be available to view and download online at <http://www.networkrail.co.uk/leeds-micklefield>.

Copies of the application and documents submitted may be obtained from the Project Manager (Consultation) Network Rail (email: penny.carter@networkrail.co.uk or write to: FAO Penny Carter, Project Manager (Consultation) Network Rail, Ground Floor, Square One, 4 Travis Street, Manchester M1 2NY. A charge may be payable.

Any objections to, or other representations about, the proposals in the application should be sent to the Secretary of State for Transport c/o Transport Infrastructure Planning Unit, Department for Transport, Great Minister House, 33 Horseferry Road, London SW1P 4DR or email: transportinfrastructure@dft.gov.uk. An objection or other representation MUST:

- I. be received by the Secretary of State on or before **29 August 2023**;
- II. be made in writing (whether sent by post or email and please state "The Network Rail (Leeds to Micklefield Enhancements) Order" in the subject of the correspondence;
- III. state the grounds of the objection or other representation; and
- IV. give an address to which correspondence relating to the objection or other representation may be sent (if you are sending your objection or other representation by email please provide a postal address).

The Secretary of State may make complete copies of the objections and other representations public, including any personal information contained in them, and will copy them to the applicant for the order.

Dentons UK and Middle East LLP, One Fleet Place, London EC4M 7WS
Solicitors on behalf of Network Rail Infrastructure Limited

[REDACTED]

17 July 2023

**IN THE MATTER OF THE APPLICATION UNDER SECTION 6 OF THE TRANSPORT AND WORKS
ACT 1992 FOR THE NETWORK RAIL (LEEDS TO MICKLEFIELD ENHANCEMENTS) ORDER**

AFFIDAVIT OF MICHELE VAS

Exhibit 7

This is Exhibit 7 to the affidavit of Michele Vas

Signed:

A black rectangular box redacting the signature of Michele Vas.

Dated:

22 - 2 - 24

The Transport and Works Act 1992

The Transport and Works (Applications and Objections Procedure) (England and Wales) Rules 2006

THE NETWORK RAIL (LEEDS TO MICKLEFIELD ENHANCEMENTS) ORDER 202[X]

SITE NOTICE

NOTICE OF APPLICATION FOR AN ORDER WHICH WOULD TEMPORARILY STOP UP ROADS, PUBLIC FOOTPATHS, AND/OR PUBLIC RIGHTS OF WAY

Network Rail Infrastructure Limited ("**Network Rail**") of Waterloo General Office, London SE1 8SW has applied to the Secretary of State for Transport under section 6 of the Transport and Works Act 1992 for the above-mentioned order under section 1 of that Act, authorising Network Rail to construct, enhance, operate and maintain works on the Transpennine Line between Leeds and Micklefield for the purposes of increasing capacity and improving journey time and performance reliability of rail services on the Transpennine Line between York, Leeds and Manchester.

The Order would authorise the temporary stopping up of the following (as shown on attached plan(s) for identification purposes only):

1. Kirgate between points T1 to T2 (sheet 1)
2. Non-definitive footpath between points T14, T15 to T16 (sheet 1)
3. Non-definitive footpath between points T17 to T18 (sheet 1)
4. Wharfe Street between points T3 to T4 (sheet 1)
5. High Court/Kirgate/Duke Street/Crown Point Road between points T5 to T6 (sheet 1)
6. East Street/A61/Crown Point Road/Duke Street between points T7 to T8 (sheet 1)
7. Marsh Lane to Saxton Lane between points T9 to T10 (sheet 1)
8. Marsh Lane to Crown Point Road (including A61) between points T11 to T12 (sheet 1)
9. Marsh Lane/Crown Lane/Brussels Street between points T12 to T13 (sheet 1)

The application is not to be made subject to an environmental impact assessment.

A copy of the application and of all plans and other documents submitted with it, may be inspected free of charge at The Leeds Library, 18 Commercial Street, Leeds, LS1 6AL between the hours of 10:00 and 18:00 Monday to Wednesday and 10:00 and 19:00 on Thursdays and 10:00 and 17:00 on Fridays and 10:00 and 16:00 on Saturdays. As well as, Garforth Library and One Stop Centre, Lidgett Lane, Garforth, Leeds, LS25 1EH between the hours of 09:00 and 17:00 on Mondays, Thursdays and Fridays and 10:00 and 17:00 on Tuesdays and 09:00 and 19:00 on Wednesdays and 10:00 and 16:00 on Saturdays. The documents submitted will also be available to view and download online at <http://www.networkrail.co.uk/leeds-micklefield>.

Copies of the application and documents submitted may be obtained from the Project Manager (Consultation), Network Rail (email: penny.carter@networkrail.co.uk or write to: FAO Penny Carter, Project Manager (Consultation) Network Rail, Ground Floor, Square One, 4 Travis Street, Manchester M1 2NY. A charge may be payable.

Any objections to, or other representations about, the proposals in the application should be sent to the Secretary of State for Transport c/o Transport Infrastructure Planning Unit, Department for Transport, Great Minister House, 33 Horseferry Road, London SW1P 4DR or email: transportinfrastructure@dft.gov.uk. An objection or other representation MUST:

- I. be received by the Secretary of State on or before **29 August 2023**;
- II. be made in writing (whether sent by post or email and please state "The Network Rail (Leeds to Micklefield Enhancements) Order" in the subject of the correspondence;
- III. state the grounds of the objection or other representation; and
- IV. give an address to which correspondence relating to the objection or other representation may be sent (if you are sending your objection or other representation by email please provide a postal address).

The Secretary of State may make complete copies of the objections and other representations public, including any personal information contained in them, and will copy them to the applicant for the order.

Dentons UK and Middle East LLP, One Fleet Place, London EC4M 7WS
Solicitors on behalf of Network Rail Infrastructure Limited

[REDACTED]

17 July 2023

The Transport and Works Act 1992

The Transport and Works (Applications and Objections Procedure) (England and Wales) Rules 2006

THE NETWORK RAIL (LEEDS TO MICKLEFIELD ENHANCEMENTS) ORDER 202[X]

SITE NOTICE

NOTICE OF APPLICATION FOR AN ORDER WHICH WOULD TEMPORARILY STOP UP ROADS, PUBLIC FOOTPATHS, AND/OR PUBLIC RIGHTS OF WAY

Network Rail Infrastructure Limited ("**Network Rail**") of Waterloo General Office, London SE1 8SW has applied to the Secretary of State for Transport under section 6 of the Transport and Works Act 1992 for the above-mentioned order under section 1 of that Act, authorising Network Rail to construct, enhance, operate and maintain works on the Transpennine Line between Leeds and Micklefield for the purposes of increasing capacity and improving journey time and performance reliability of rail services on the Transpennine Line between York, Leeds and Manchester.

The Order would authorise the temporary stopping up of the following (as shown on attached plan(s) for identification purposes only):

1. New Market Approach and permissive footpath/cycleway between points T2 to T4 (sheet 2)
2. Non Definitive Bridleway between points T1 to T3 (sheet 2)

The application is not to be made subject to an environmental impact assessment.

A copy of the application and of all plans and other documents submitted with it, may be inspected free of charge at The Leeds Library, 18 Commercial Street, Leeds, LS1 6AL between the hours of 10:00 and 18:00 Monday to Wednesday and 10:00 and 19:00 on Thursdays and 10:00 and 17:00 on Fridays and 10:00 and 16:00 on Saturdays. As well as, Garforth Library and One Stop Centre, Lidgett Lane, Garforth, Leeds, LS25 1EH between the hours of 09:00 and 17:00 on Mondays, Thursdays and Fridays and 10:00 and 17:00 on Tuesdays and 09:00 and 19:00 on Wednesdays and 10:00 and 16:00 on Saturdays. The documents submitted will also be available to view and download online at <http://www.networkrail.co.uk/leeds-micklefield>.

Copies of the application and documents submitted may be obtained from the Project Manager (Consultation), Network Rail (email: penny.carter@networkrail.co.uk or write to: FAO Penny Carter, Project Manager (Consultation) Network Rail, Ground Floor, Square One, 4 Travis Street, Manchester M1 2NY. A charge may be payable.

Any objections to, or other representations about, the proposals in the application should be sent to the Secretary of State for Transport c/o Transport Infrastructure Planning Unit, Department for Transport, Great Minister House, 33 Horseferry Road, London SW1P 4DR or email: transportinfrastructure@dft.gov.uk. An objection or other representation MUST:

- I. be received by the Secretary of State on or before **29 August 2023**;
- II. be made in writing (whether sent by post or email and please state "The Network Rail (Leeds to Micklefield Enhancements) Order" in the subject of the correspondence;
- III. state the grounds of the objection or other representation; and
- IV. give an address to which correspondence relating to the objection or other representation may be sent (if you are sending your objection or other representation by email please provide a postal address).

The Secretary of State may make complete copies of the objections and other representations public, including any personal information contained in them, and will copy them to the applicant for the order.

Dentons UK and Middle East LLP, One Fleet Place, London EC4M 7WS
Solicitors on behalf of Network Rail Infrastructure Limited

[REDACTED]

17 July 2023

The Transport and Works Act 1992

The Transport and Works (Applications and Objections Procedure) (England and Wales) Rules 2006

THE NETWORK RAIL (LEEDS TO MICKLEFIELD ENHANCEMENTS) ORDER 202[X]

SITE NOTICE

NOTICE OF APPLICATION FOR AN ORDER WHICH WOULD TEMPORARILY STOP UP ROADS, PUBLIC FOOTPATHS, AND/OR PUBLIC RIGHTS OF WAY

Network Rail Infrastructure Limited ("**Network Rail**") of Waterloo General Office, London SE1 8SW has applied to the Secretary of State for Transport under section 6 of the Transport and Works Act 1992 for the above-mentioned order under section 1 of that Act, authorising Network Rail to construct, enhance, operate and maintain works on the Transpennine Line between Leeds and Micklefield for the purposes of increasing capacity and improving journey time and performance reliability of rail services on the Transpennine Line between York, Leeds and Manchester.

The Order would authorise the temporary stopping up of the following (as shown on attached plan(s) for identification purposes only):

1. Osmondthorpe Lane between points T1 to T2 (sheet 3)
2. Neville Garth to Osmondthorpe Lane between points T3 to T4 to T5 (sheet 3)
3. Wybeck Avenue between points T6 to T7 (sheet 3)
4. Non-definitive footpath between points T8 to T9 (sheet 3)

The application is not to be made subject to an environmental impact assessment.

A copy of the application and of all plans and other documents submitted with it, may be inspected free of charge at The Leeds Library, 18 Commercial Street, Leeds, LS1 6AL between the hours of 10:00 and 18:00 Monday to Wednesday and 10:00 and 19:00 on Thursdays and 10:00 and 17:00 on Fridays and 10:00 and 16:00 on Saturdays. As well as, Garforth Library and One Stop Centre, Lidgett Lane, Garforth, Leeds, LS25 1EH between the hours of 09:00 and 17:00 on Mondays, Thursdays and Fridays and 10:00 and 17:00 on Tuesdays and 09:00 and 19:00 on Wednesdays and 10:00 and 16:00 on Saturdays. The documents submitted will also be available to view and download online at <http://www.networkrail.co.uk/leeds-micklefield>.

Copies of the application and documents submitted may be obtained from the Project Manager (Consultation), Network Rail (email: penny.carter@networkrail.co.uk or write to: FAO Penny Carter, Project Manager (Consultation) Network Rail, Ground Floor, Square One, 4 Travis Street, Manchester M1 2NY. A charge may be payable.

Any objections to, or other representations about, the proposals in the application should be sent to the Secretary of State for Transport c/o Transport Infrastructure Planning Unit, Department for Transport, Great Minister House, 33 Horseferry Road, London SW1P 4DR or email: transportinfrastructure@dft.gov.uk. An objection or other representation MUST:

- I. be received by the Secretary of State on or before **29 August 2023**;
- II. be made in writing (whether sent by post or email and please state "The Network Rail (Leeds to Micklefield Enhancements) Order" in the subject of the correspondence;
- III. state the grounds of the objection or other representation; and

- IV. give an address to which correspondence relating to the objection or other representation may be sent (if you are sending your objection or other representation by email please provide a postal address).

The Secretary of State may make complete copies of the objections and other representations public, including any personal information contained in them, and will copy them to the applicant for the order.

Dentons UK and Middle East LLP, One Fleet Place, London EC4M 7WS
Solicitors on behalf of Network Rail Infrastructure Limited

[REDACTED]

17 July 2023

The Transport and Works Act 1992

The Transport and Works (Applications and Objections Procedure) (England and Wales) Rules 2006

THE NETWORK RAIL (LEEDS TO MICKLEFIELD ENHANCEMENTS) ORDER 202[X]

SITE NOTICE

NOTICE OF APPLICATION FOR AN ORDER WHICH WOULD STOP UP AND DIVERT ROADS, PUBLIC FOOTPATHS AND/OR BRIDLEWAYS AND TEMPORARILY STOP UP ROADS, PUBLIC FOOTPATHS AND/OR BRIDLEWAYS AND RESTRICTION OF A STREET

Network Rail Infrastructure Limited ("**Network Rail**") of Waterloo General Office, London SE1 8SW has applied to the Secretary of State for Transport under section 6 of the Transport and Works Act 1992 for the above-mentioned order under section 1 of that Act, authorising Network Rail to construct, enhance, operate and maintain works on the Transpennine Line between Leeds and Micklefield for the purposes of increasing capacity and improving journey time and performance reliability of rail services on the Transpennine Line between York, Leeds and Manchester.

The Order would authorise the permanent stopping up and diversion of the following (as shown on attached plan(s) for identification purposes only):

1. Austhorpe Lane between P1 to P2 to be diverted to a line of route extending between P1, Work No.1 and P2 (sheet 4)

The Order would authorise the temporary stopping up of the following (as shown on attached plan(s) for identification purposes only):

1. Austhorpe Road within Order limits (sheet 4)
2. Austhorpe Lane within Order limits (sheet 4)
3. Railway Road within Order limits (sheet 4)

The Order would authorise the making of a traffic regulation order to restrict the weight of vehicles permitted to use the proposed replacement for Austhorpe Lane Bridge (Article 41 of the Order).

The application is not to be made subject to an environmental impact assessment.

A copy of the application and of all plans and other documents submitted with it, may be inspected free of charge at The Leeds Library, 18 Commercial Street, Leeds, LS1 6AL between the hours of 10:00 and 18:00 Monday to Wednesday and 10:00 and 19:00 on Thursdays and 10:00 and 17:00 on Fridays and 10:00 and 16:00 on Saturdays. As well as, Garforth Library and One Stop Centre, Lidgett Lane, Garforth, Leeds, LS25 1EH between the hours of 09:00 and 17:00 on Mondays, Thursdays and Fridays and 10:00 and 17:00 on Tuesdays and 09:00 and 19:00 on Wednesdays and 10:00 and 16:00 on Saturdays. The documents submitted will also be available to view and download online at <http://www.networkrail.co.uk/leeds-micklefield>.

Copies of the application and documents submitted may be obtained from the Project Manager (Consultation), Network Rail (email: penny.carter@networkrail.co.uk or write to: FAO Penny Carter, Project Manager (Consultation) Network Rail, Ground Floor, Square One, 4 Travis Street, Manchester M1 2NY. A charge may be payable.

Any objections to, or other representations about, the proposals in the application should be sent to the Secretary of State for Transport c/o Transport Infrastructure Planning Unit, Department for Transport, Great Minister House, 33 Horseferry Road, London SW1P 4DR or email: transportinfrastructure@dft.gov.uk. An objection or other representation MUST:

- I. be received by the Secretary of State on or before **29 August 2023**;
- II. be made in writing (whether sent by post or email and please state "The Network Rail (Leeds to Micklefield Enhancements) Order" in the subject of the correspondence;
- III. state the grounds of the objection or other representation; and
- IV. give an address to which correspondence relating to the objection or other representation may be sent (if you are sending your objection or other representation by email please provide a postal address).

The Secretary of State may make complete copies of the objections and other representations public, including any personal information contained in them, and will copy them to the applicant for the order.

Dentons UK and Middle East LLP, One Fleet Place, London EC4M 7WS
Solicitors on behalf of Network Rail Infrastructure Limited

[REDACTED]

17 July 2023

The Transport and Works Act 1992

The Transport and Works (Applications and Objections Procedure) (England and Wales) Rules 2006

THE NETWORK RAIL (LEEDS TO MICKLEFIELD ENHANCEMENTS) ORDER 202[X]

SITE NOTICE

NOTICE OF APPLICATION FOR AN ORDER WHICH WOULD STOP UP AND DIVERT PUBLIC FOOTPATHS, BRIDLEWAYS, AND/OR PUBLIC RIGHTS OF WAY AND TEMPORARILY STOP UP ROADS, PUBLIC FOOTPATHS, BRIDLEWAYS AND/OR PUBLIC RIGHTS OF WAY

Network Rail Infrastructure Limited ("**Network Rail**") of Waterloo General Office, London SE1 8SW has applied to the Secretary of State for Transport under section 6 of the Transport and Works Act 1992 for the above-mentioned order under section 1 of that Act, authorising Network Rail to construct, enhance, operate and maintain works on the Transpennine Line between Leeds and Micklefield for the purposes of increasing capacity and improving journey time and performance reliability of rail services on the Transpennine Line between York, Leeds and Manchester.

The Order would authorise the permanent stopping up and diversion of the following (as shown on attached plan(s) for identification purposes only):

1. Definitive Footpath known as Leeds 124 between P1 to P2 to be diverted to a line of route extending to Footpath P1 Work No.3 and P3 (sheet 5)
2. Definitive Bridleway known as Barwick 10 and Bridleway Austhorpe 9 Between P1, P2, P3, P4 and P5 to be diverted to a line of route extending to Bridleway P6, P7, P8, P9, P10, Work No.4, P11, P12, P13, P14, P15, P16 and P17 (sheet 6)
3. Definitive Footpath known as Garforth 6 between P18, P19 and P20 (sheet 7) to be diverted to a line of route extending to Footpath between P6, P7, P8, P9, P10, Work No.4, P11, P12, P13, P14, P15, P16 and P17 (sheet 6)

The Order would authorise the permanent stopping up of the following (as shown on attached plan(s) for identification purposes only):

1. Definitive footpath known as Garforth 7 between P21, P22 and P23 (sheet 7)

The Order would authorise the temporary stopping up of the following (as shown on attached plan(s) for identification purposes only):

1. Definitive Footpath known as Leeds 124 between points T1 to T2 (sheet 5)
2. Definitive Bridleway known as New Bridleway Leeds 125 within Order limits between points T7 and T8 (sheet 5)
3. Definitive Bridleway known as New Bridleway Leeds 125 within Order limits (sheet 6)
4. Nanny Goat Lane within Order limits (sheet 5 and 6)

The application is not to be made subject to an environmental impact assessment.

A copy of the application and of all plans and other documents submitted with it, may be inspected free of charge at The Leeds Library, 18 Commercial Street, Leeds, LS1 6AL between the hours of 10:00 and 18:00 Monday to Wednesday and 10:00 and 19:00 on Thursdays and 10:00 and 17:00 on Fridays and 10:00 and 16:00 on Saturdays. As well as, Garforth Library and One Stop Centre, Lidgett

Lane, Garforth, Leeds, LS25 1EH between the hours of 09:00 and 17:00 on Mondays, Thursdays and Fridays and 10:00 and 17:00 on Tuesdays and 09:00 and 19:00 on Wednesdays and 10:00 and 16:00 on Saturdays. The documents submitted will also be available to view and download online at <http://www.networkrail.co.uk/leeds-micklefield>.

Copies of the application and documents submitted may be obtained from the Project Manager (Consultation), Network Rail (email: penny.carter@networkrail.co.uk or write to: FAO Penny Carter, Project Manager (Consultation) Network Rail, Ground Floor, Square One, 4 Travis Street, Manchester M1 2NY. A charge may be payable.

Any objections to, or other representations about, the proposals in the application should be sent to the Secretary of State for Transport c/o Transport Infrastructure Planning Unit, Department for Transport, Great Minister House, 33 Horseferry Road, London SW1P 4DR or email: transportinfrastructure@dft.gov.uk. An objection or other representation **MUST**:

- I. be received by the Secretary of State on or before **29 August 2023**;
- II. be made in writing (whether sent by post or email and please state "The Network Rail (Leeds to Micklefield Enhancements) Order" in the subject of the correspondence;
- III. state the grounds of the objection or other representation; and
- IV. give an address to which correspondence relating to the objection or other representation may be sent (if you are sending your objection or other representation by email please provide a postal address).

The Secretary of State may make complete copies of the objections and other representations public, including any personal information contained in them, and will copy them to the applicant for the order.

Dentons UK and Middle East LLP, One Fleet Place, London EC4M 7WS
Solicitors on behalf of Network Rail Infrastructure Limited



17 July 2023

The Transport and Works Act 1992

The Transport and Works (Applications and Objections Procedure) (England and Wales) Rules 2006

THE NETWORK RAIL (LEEDS TO MICKLEFIELD ENHANCEMENTS) ORDER 202[X]

SITE NOTICE

NOTICE OF APPLICATION FOR AN ORDER WHICH WOULD STOP UP ROADS, PUBLIC FOOTPATHS, AND/OR PUBLIC RIGHTS OF WAY AND TEMPORARILY STOP UP ROADS, PUBLIC FOOTPATHS AND/OR PUBLIC RIGHTS OF WAY

Network Rail Infrastructure Limited ("**Network Rail**") of Waterloo General Office, London SE1 8SW has applied to the Secretary of State for Transport under section 6 of the Transport and Works Act 1992 for the above-mentioned order under section 1 of that Act, authorising Network Rail to construct, enhance, operate and maintain works on the Transpennine Line between Leeds and Micklefield for the purposes of increasing capacity and improving journey time and performance reliability of rail services on the Transpennine Line between York, Leeds and Manchester.

The Order would authorise the permanent stopping up and diversion of the following (as shown on attached plan(s) for identification purposes only):

1. Ridge Road between P1 to P2 to be diverted to a line of route extending between P1, Work No. 5 and P2 (sheet 9)

The Order would authorise the temporary stopping up of the following (as shown on attached plan(s) for identification purposes only):

1. Definitive Footpath known as Sturton Grange 4 between points T1 to T2 (sheet 8 and 9)
2. Ridge Road within Order limits (sheet 9)
3. Definitive Footpath known as Sturton Grange 4 between points T2 to T3 (sheet 9)
4. Definitive Footpath known as Sturton Grange 3 between points T3 to T8 (sheet 9)
5. Definitive Footpath known as Footpath Micklefield 3 between points T9 to T10 (sheet 9 and 12)

The application is not to be made subject to an environmental impact assessment.

A copy of the application and of all plans and other documents submitted with it, may be inspected free of charge at The Leeds Library, 18 Commercial Street, Leeds, LS1 6AL between the hours of 10:00 and 18:00 Monday to Wednesday and 10:00 and 19:00 on Thursdays and 10:00 and 17:00 on Fridays and 10:00 and 16:00 on Saturdays. As well as, Garforth Library and One Stop Centre, Lidgett Lane, Garforth, Leeds, LS25 1EH between the hours of 09:00 and 17:00 on Mondays, Thursdays and Fridays and 10:00 and 17:00 on Tuesdays and 09:00 and 19:00 on Wednesdays and 10:00 and 16:00 on Saturdays. The documents submitted will also be available to view and download online at <http://www.networkrail.co.uk/leeds-micklefield>.

Copies of the application and documents submitted may be obtained from the Project Manager (Consultation), Network Rail (email: penny.carter@networkrail.co.uk or write to: FAO Penny Carter, Project Manager (Consultation) Network Rail, Ground Floor, Square One, 4 Travis Street, Manchester M1 2NY. A charge may be payable.

Any objections to, or other representations about, the proposals in the application should be sent to the Secretary of State for Transport c/o Transport Infrastructure Planning Unit, Department for Transport,

Great Minister House, 33 Horseferry Road, London SW1P 4DR or email: transportinfrastructure@dft.gov.uk. An objection or other representation MUST:

- I. be received by the Secretary of State on or before **29 August 2023**;
- II. be made in writing (whether sent by post or email and please state "The Network Rail (Leeds to Micklefield Enhancements) Order" in the subject of the correspondence;
- III. state the grounds of the objection or other representation; and
- IV. give an address to which correspondence relating to the objection or other representation may be sent (if you are sending your objection or other representation by email please provide a postal address).

The Secretary of State may make complete copies of the objections and other representations public, including any personal information contained in them, and will copy them to the applicant for the order.

Dentons UK and Middle East LLP, One Fleet Place, London EC4M 7WS
Solicitors on behalf of Network Rail Infrastructure Limited



17 July 2023

The Transport and Works Act 1992

The Transport and Works (Applications and Objections Procedure) (England and Wales) Rules 2006

THE NETWORK RAIL (LEEDS TO MICKLEFIELD ENHANCEMENTS) ORDER 202[X]

SITE NOTICE

NOTICE OF APPLICATION FOR AN ORDER WHICH WOULD TEMPORARILY STOP UP PUBLIC FOOTPATHS

Network Rail Infrastructure Limited ("**Network Rail**") of Waterloo General Office, London SE1 8SW has applied to the Secretary of State for Transport under section 6 of the Transport and Works Act 1992 for the above-mentioned order under section 1 of that Act, authorising Network Rail to construct, enhance, operate and maintain works on the Transpennine Line between Leeds and Micklefield for the purposes of increasing capacity and improving journey time and performance reliability of rail services on the Transpennine Line between York, Leeds and Manchester.

The Order would authorise the temporary stopping up of the following (as shown on attached plan(s) for identification purposes only):

1. Definitive Footpath known as Sturton Grange 5 between Points T1 to T2 (sheet 10)

The application is not to be made subject to an environmental impact assessment.

A copy of the application and of all plans and other documents submitted with it, may be inspected free of charge at The Leeds Library, 18 Commercial Street, Leeds, LS1 6AL between the hours of 10:00 and 18:00 Monday to Wednesday and 10:00 and 19:00 on Thursdays and 10:00 and 17:00 on Fridays and 10:00 and 16:00 on Saturdays. As well as, Garforth Library and One Stop Centre, Lidgett Lane, Garforth, Leeds, LS25 1EH between the hours of 09:00 and 17:00 on Mondays, Thursdays and Fridays and 10:00 and 17:00 on Tuesdays and 09:00 and 19:00 on Wednesdays and 10:00 and 16:00 on Saturdays. The documents submitted will also be available to view and download online at <http://www.networkrail.co.uk/leeds-micklefield>.

Copies of the application and documents submitted may be obtained from the Project Manager (Consultation), Network Rail (email: penny.carter@networkrail.co.uk or write to: FAO Penny Carter, Project Manager (Consultation) Network Rail, Ground Floor, Square One, 4 Travis Street, Manchester M1 2NY. A charge may be payable.

Any objections to, or other representations about, the proposals in the application should be sent to the Secretary of State for Transport c/o Transport Infrastructure Planning Unit, Department for Transport, Great Minister House, 33 Horseferry Road, London SW1P 4DR or email: transportinfrastructure@dft.gov.uk. An objection or other representation MUST:

- I. be received by the Secretary of State on or before **29 August 2023**;
- II. be made in writing (whether sent by post or email and please state "The Network Rail (Leeds to Micklefield Enhancements) Order" in the subject of the correspondence;
- III. state the grounds of the objection or other representation; and
- IV. give an address to which correspondence relating to the objection or other representation may be sent (if you are sending your objection or other representation by email please provide a postal address).

The Secretary of State may make complete copies of the objections and other representations public, including any personal information contained in them, and will copy them to the applicant for the order.

Dentons UK and Middle East LLP, One Fleet Place, London EC4M 7WS
Solicitors on behalf of Network Rail Infrastructure Limited

[REDACTED]

17 July 2023

The Transport and Works Act 1992

The Transport and Works (Applications and Objections Procedure) (England and Wales) Rules 2006

THE NETWORK RAIL (LEEDS TO MICKLEFIELD ENHANCEMENTS) ORDER 202[X]

SITE NOTICE

NOTICE OF APPLICATION FOR AN ORDER WHICH WOULD STOP UP AND DIVERT BRIDLEWAYS AND TEMPORARILY STOP UP ROADS, PUBLIC FOOTPATHS AND/OR BRIDLEWAYS

Network Rail Infrastructure Limited ("Network Rail") of Waterloo General Office, London SE1 8SW has applied to the Secretary of State for Transport under section 6 of the Transport and Works Act 1992 for the above-mentioned order under section 1 of that Act, authorising Network Rail to construct, enhance, operate and maintain works on the Transpennine Line between Leeds and Micklefield for the purposes of increasing capacity and improving journey time and performance reliability of rail services on the Transpennine Line between York, Leeds and Manchester.

The Order would authorise the permanent stopping up and diversion of the following (as shown on attached plan(s) for identification purposes only):

1. Definitive Bridleway known as Micklefield 8 between P1, P2 and P3 to be diverted to a line of route extending to either a footpath between P1, P4, P5 and P6 or a bridleway between P1, P4, P5 and P6 (sheet 12)

The Order would authorise the temporary stopping up of the following (as shown on attached plan(s) for identification purposes only):

1. Phoenix Avenue within Order limits (sheet 11 and 12)
2. Lower Peckfield Lane within Order limits (sheet 12)
3. Definitive Bridleway known as Micklefield 8 within Order limits (sheet 12)

The application is not to be made subject to an environmental impact assessment.

A copy of the application and of all plans and other documents submitted with it, may be inspected free of charge at The Leeds Library, 18 Commercial Street, Leeds, LS1 6AL between the hours of 10:00 and 18:00 Monday to Wednesday and 10:00 and 19:00 on Thursdays and 10:00 and 17:00 on Fridays and 10:00 and 16:00 on Saturdays. As well as, Garforth Library and One Stop Centre, Lidgett Lane, Garforth, Leeds, LS25 1EH between the hours of 09:00 and 17:00 on Mondays, Thursdays and Fridays and 10:00 and 17:00 on Tuesdays and 09:00 and 19:00 on Wednesdays and 10:00 and 16:00 on Saturdays. The documents submitted will also be available to view and download online at <http://www.networkrail.co.uk/leeds-micklefield>.

Copies of the application and documents submitted may be obtained from the Project Manager (Consultation), Network Rail (email: penny.carter@networkrail.co.uk or write to: FAO Penny Carter, Project Manager (Consultation) Network Rail, Ground Floor, Square One, 4 Travis Street, Manchester M1 2NY. A charge may be payable.

Any objections to, or other representations about, the proposals in the application should be sent to the Secretary of State for Transport c/o Transport Infrastructure Planning Unit, Department for Transport,

Great Minister House, 33 Horseferry Road, London SW1P 4DR or email: transportinfrastructure@dft.gov.uk. An objection or other representation MUST:

- I. be received by the Secretary of State on or before **29 August 2023**;
- II. be made in writing (whether sent by post or email and please state "The Network Rail (Leeds to Micklefield Enhancements) Order" in the subject of the correspondence;
- III. state the grounds of the objection or other representation; and
- IV. give an address to which correspondence relating to the objection or other representation may be sent (if you are sending your objection or other representation by email please provide a postal address).

The Secretary of State may make complete copies of the objections and other representations public, including any personal information contained in them, and will copy them to the applicant for the order.

Dentons UK and Middle East LLP, One Fleet Place, London EC4M 7WS
Solicitors on behalf of Network Rail Infrastructure Limited



17 July 2023

The Transport and Works Act 1992

The Transport and Works (Applications and Objections Procedure) (England and Wales) Rules 2006

THE NETWORK RAIL (LEEDS TO MICKLEFIELD ENHANCEMENTS) ORDER 202[X]

SITE NOTICE

NOTICE OF APPLICATION FOR AN ORDER WHICH WOULD STOP UP AND DIVERT PUBLIC FOOTPATHS AND TEMPORARILY STOP UP PUBLIC FOOTPATHS

Network Rail Infrastructure Limited ("**Network Rail**") of Waterloo General Office, London SE1 8SW has applied to the Secretary of State for Transport under section 6 of the Transport and Works Act 1992 for the above-mentioned order under section 1 of that Act, authorising Network Rail to construct, enhance, operate and maintain works on the Transpennine Line between Leeds and Micklefield for the purposes of increasing capacity and improving journey time and performance reliability of rail services on the Transpennine Line between York, Leeds and Manchester.

The Order would authorise the permanent stopping up and diversion of the following (as shown on attached plan(s) for identification purposes only):

1. Definitive Footpath known as Micklefield 7 between P1, P2, P3, P4 and P5 to be diverted to a line of route extending between P5, P6, P7, P8 and P9 (sheet 13).

The Order would authorise the temporary stopping up of the following (as shown on attached plan(s) for identification purposes only):

1. Definitive Footpath known as Micklefield 7 between points T1 to T2 (sheet 13)

The application is not to be made subject to an environmental impact assessment.

A copy of the application and of all plans and other documents submitted with it, may be inspected free of charge at The Leeds Library, 18 Commercial Street, Leeds, LS1 6AL between the hours of 10:00 and 18:00 Monday to Wednesday and 10:00 and 19:00 on Thursdays and 10:00 and 17:00 on Fridays and 10:00 and 16:00 on Saturdays. As well as, Garforth Library and One Stop Centre, Lidgett Lane, Garforth, Leeds, LS25 1EH between the hours of 09:00 and 17:00 on Mondays, Thursdays and Fridays and 10:00 and 17:00 on Tuesdays and 09:00 and 19:00 on Wednesdays and 10:00 and 16:00 on Saturdays. The documents submitted will also be available to view and download online at <http://www.networkrail.co.uk/leeds-micklefield>.

Copies of the application and documents submitted may be obtained from the Project Manager (Consultation), Network Rail (email: penny.carter@networkrail.co.uk or write to: FAO Penny Carter, Project Manager (Consultation) Network Rail, Ground Floor, Square One, 4 Travis Street, Manchester M1 2NY. A charge may be payable.

Any objections to, or other representations about, the proposals in the application should be sent to the Secretary of State for Transport c/o Transport Infrastructure Planning Unit, Department for Transport, Great Minister House, 33 Horseferry Road, London SW1P 4DR or email: transportinfrastructure@dft.gov.uk. An objection or other representation MUST:

- I. be received by the Secretary of State on or before **29 August 2023**;

- II. be made in writing (whether sent by post or email and please state "The Network Rail (Leeds to Micklefield Enhancements) Order" in the subject of the correspondence;
- III. state the grounds of the objection or other representation; and
- IV. give an address to which correspondence relating to the objection or other representation may be sent (if you are sending your objection or other representation by email please provide a postal address).

The Secretary of State may make complete copies of the objections and other representations public, including any personal information contained in them, and will copy them to the applicant for the order.

Dentons UK and Middle East LLP, One Fleet Place, London EC4M 7WS
Solicitors on behalf of Network Rail Infrastructure Limited

[REDACTED]

17 July 2023

**IN THE MATTER OF THE APPLICATION UNDER SECTION 6 OF THE TRANSPORT AND WORKS
ACT 1992 FOR THE NETWORK RAIL (LEEDS TO MICKLEFIELD ENHANCEMENTS)) ORDER**

AFFIDAVIT OF MICHELE VAS

Exhibit 8

This is Exhibit 8 to the affidavit of Michele Vas

Signed:

A black rectangular box redacting the signature of Michele Vas.

Dated:

22-2-24

The Transport and Works Act 1992

**The Transport and Works (Applications and Objections Procedure)
(England and Wales) Rules 2006**

THE NETWORK RAIL (LEEDS TO MICKLEFIELD ENHANCEMENT) ORDER 2023

**NOTICE OF AN APPLICATION FOR AN ORDER TO ACQUIRE LAND/RIGHTS IN LAND
COMPULSORILY, TO USE LAND, FOR POWERS TO CARRY OUT PROTECTIVE WORKS TO
BUILDINGS AND TO EXTINGUISH RIGHTS OVER LAND**

To: [Party Name, Party Address]

Network Rail Infrastructure Limited ("**Network Rail**") of Waterloo General Office, London SE1 8SW has applied to the Secretary of State for Transport under section 6 of the Transport and Works Act 1992. The draft Order makes provision for the following:

- (a) authorisation to construct, enhance, operate and maintain works on the Transpennine Line between Leeds and Micklefield for the purposes of increasing capacity and improving journey time and performance reliability of rail services on the Transpennine Line between York, Leeds and Manchester, including works to facilitate the upgrade of the existing railway, railway electrification works and associated works between Leeds and Micklefield;
- (b) the demolition and reconstruction and construction of overbridges and highways on the Transpennine Line between Leeds and Micklefield;
- (c) powers to compulsorily acquire interests in and rights over land, extinguish rights over land and to use land temporarily for the purposes of the works authorised by the Order and associated works;
- (d) the disapplication of legislative provisions and provision regarding the application of local railway enactments and the application of existing agreements;
- (e) powers to execute street works, temporarily and permanently stop up and/or divert, footpaths and highways, alter the layout of streets, provide access to works, make traffic regulations and provisions relating to streets. The Order also makes provision for the closure of level and accommodation crossings; and
- (f) powers relating to the operation and use of the railway, a defence to proceedings in respect of statutory nuisance, the felling or lopping of trees overhanging the proposed works and the prevention of obstruction of the construction of works and ancillary provisions.

The application contains a statement that a direction for deemed planning permission is being applied for. The application is not to be made subject to an environmental impact assessment.

The draft order provides for the compulsory purchase of land and new rights, right to use land, for powers to carry out protective works to buildings, and extinguishment of rights in and over land, described in the Schedule below, in which it is believed you have an interest.

A copy of the application, and of all plans and other documents submitted with it, may be inspected free of charge at The Leeds Library, 18 Commercial Street, Leeds, LS1 6AL between the hours of 10:00 and 18:00 Monday to Wednesday and 10:00 and 19:00 on Thursdays and 10:00 and 17:00 on

Fridays and 10:00 and 16:00 on Saturdays as well as, Garforth Library and One Stop Centre, Lidgett Lane, Garforth, Leeds, LS25 1EH between the hours of 09:00 and 17:00 on Mondays, Thursdays and Fridays and 10:00 and 17:00 on Tuesdays and 09:00 and 19:00 on Wednesdays and 10:00 and 16:00 on Saturdays. The documents submitted will also be available to view and download online at www.networkrail.co.uk/leeds-micklefield.

Copies of that information may be obtained from the Project Manager (Consultation), Network Rail (e-mail: penny.carter@networkrail.co.uk or write to: FAO Penny Carter, Project Manager (Consultation) Network Rail, Ground Floor, Square One, 4 Travis Street, Manchester M1 2NY). A charge may be payable.

Any objections to, or other representations about, the proposals in the application should be sent to the Secretary of State for Transport c/o Transport Infrastructure Planning Unit, Department for Transport, Great Minster House, 33 Horseferry Road, London SW1P 4DR (email: transportinfrastructure@dft.gov.uk). An objection or other representation **MUST**:

- (i) be received by the Secretary of State on or before **29 August 2023**;
- (ii) be made in writing (whether sent by post or e-mail and please state "Network Rail (Cambridge South Infrastructure Enhancements) Order" in the subject of the correspondence);
- (iii) state the grounds of the objection or other representation;
- (iv) indicate who is making the objection or other representation; and
- (v) give an address to which correspondence relating to the objection or other representation may be sent (if you are sending your objection or representation by e-mail please provide a postal address).

Where an objection is made (and not withdrawn) by a person who is an owner, lessee, tenant or occupier of any land which is subject to compulsory purchase in the draft order, and that person so requests in writing, the Secretary of State must hold a public inquiry or otherwise give the person an opportunity to be heard. However, this rule will not apply where the objection appears to the Secretary of State to be frivolous or trivial, or to relate to matters which fall to be determined by a tribunal concerned with the assessment of compensation.

The Secretary of State may make complete copies of the objections and other representations public, including any personal information contained in them, and will copy them to the applicant for the order.

Dentons UK and Middle East LLP, One Fleet Place, London EC4M 7WS
Solicitors on behalf of Network Rail Infrastructure Limited

[REDACTED]

17 July 2023

Schedule

Description of lands and/or buildings affected by the proposed compulsory powers

	[TBC]