



Rother Valley Railway
• LIMITED •

The Rother Valley Railway Past, Present & Future

DEPARTMENT FOR TRANSPORT

TRANSPORT AND WORKS ACT 1992

Rother Valley (Bodiam to Robertsbridge Junction) Order

DEPOSITED PLANS AND SECTIONS

<div>Rother Valley Railway Ltd Robertsbridge Junction Station Station road Robertsbridge East Sussex TN32 5DG</div> <div>Applicant</div>			<div>Winckworth Sherwood LLP Minerva House 5 Montague Close London SE1 9BB</div> <div>Solicitors and Parliamentary Agents</div>
--	--	--	---

© J.C.White Geomatics Limited
Copyright and other intellectual property rights in this drawing remain the property of J.C.White Geomatics Limited. The plans may not be copied, used or passed to any third party for any other purpose without the express consent of J.C.White Geomatics Limited.

Key Plan

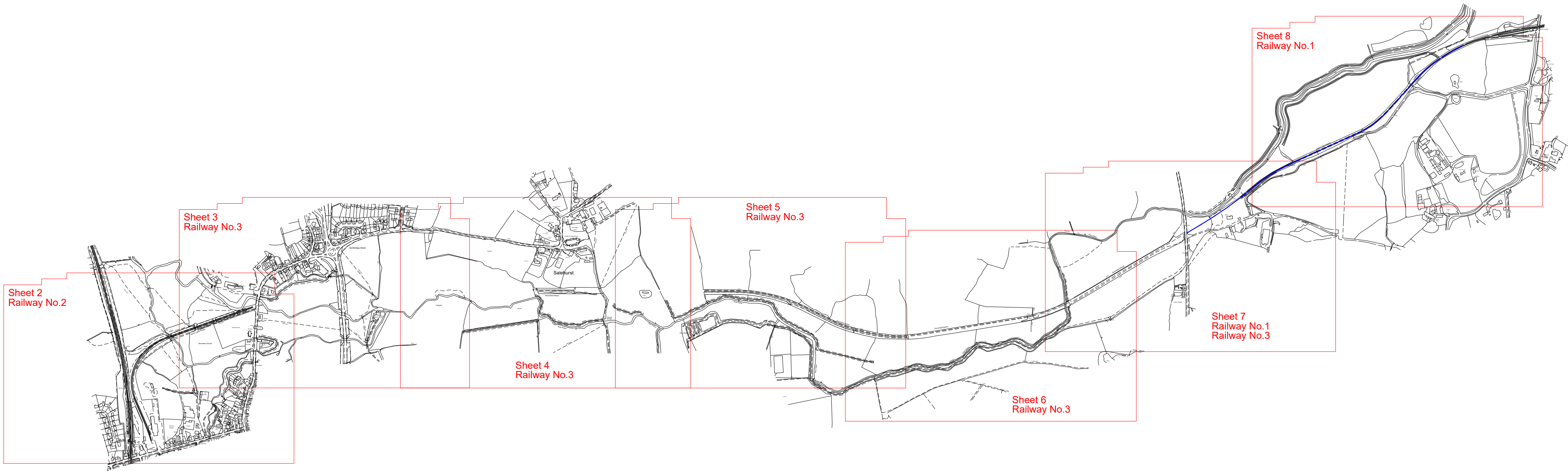

Location Plan

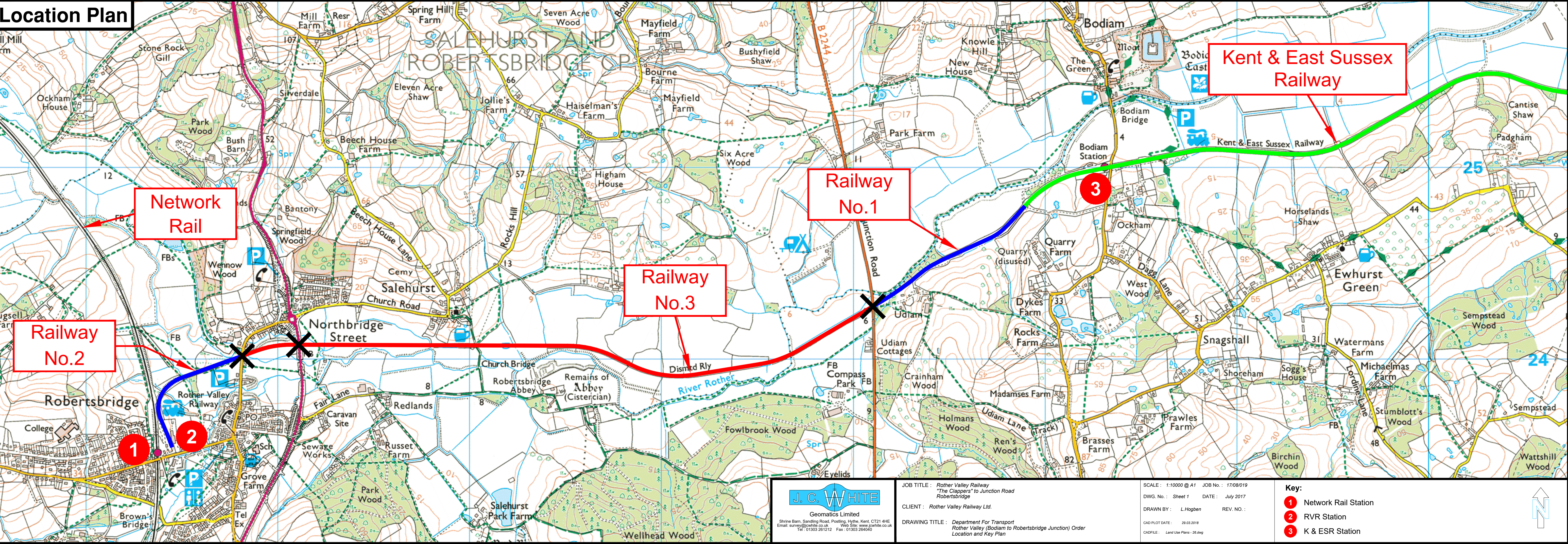

J.C. WHITE
Geomatics Limited
Shrine Barn, Sandring Road, Postling, Hythe, Kent, CT21 4HE
Email: survey@jcwhite.co.uk Web Site: www.jcwhite.co.uk
Tel: 01303 261212 Fax: 01303 260400

JOB TITLE: Rother Valley Railway
"The Clappers" to Junction Road
Robertsbridge
CLIENT: Rother Valley Railway Ltd.
DRAWING TITLE: Department For Transport
Rother Valley (Bodiam to Robertsbridge Junction) Order
Location and Key Plan

SCALE: 1:10000 @ A1 JOB No.: 17/08/019
DWG. No.: Sheet 1 DATE: July 2017
DRAWN BY: L.Hogben REV. NO.:
CAD PLOT DATE: 29.03.2018
CADFILE: Land Use Plans - 26.dwg

Key:
1 Network Rail Station
2 RVR Station
3 K & ESR Station



ORIGINAL SHEET SIZE A1

© J.C.White Geomatics Limited
Copyright and other intellectual property rights in this drawing remain the property of J.C.White Geomatics Limited. The plans may not be copied, used or passed to any third party for any other purpose without the express consent of J.C.White Geomatics Limited.
Reproduced from Ordnance Survey Data © Crown Copyright July 2013
All Rights reserved. Licence Number 100020449.

COUNTY OF EAST SUSSEX
DISTRICT OF ROTHER

SHEET 2
Railway
No.2



124000mN

123800mN

123600mN

573600mE

574000mE

574200mE

574400mE

- GPS surveys
- setting out
- volumetric surveys
- boundary disputes
- topographical surveys
- engineering surveys
- measured building surveys
- deformation & settlement surveys

JOB TITLE : Rother Valley Railway
"The Clappers" to Junction Road
Robertsbridge
CLIENT : Rother Valley Railway Ltd.
DRAWING TITLE : Plan

SCALE : 1:1250
DWG. No. : Sheet 2
DRAWN BY : L.Hogben
CAD DATE : 29.03.2018
CAD FILE : Land Use Plans - 26.dwg

JOB No. : 17/08/019
DATE : July 2017
REV. NO. :

J.C. WHITE
Geomatics Limited
Shrine Barn, Sandring Road, Postling, Hythe, Kent, CT21 4HE.
Email: survey@jcwhite.co.uk Web Site: www.jcwhite.co.uk
Tel: 01303 201212 Fax: 01303 204040

DEPARTMENT FOR TRANSPORT
Rother Valley Railway (Bodiam to Robertsbridge Junction) Order

HIGHWAY TO BE STOPPED UP TEMPORARILY
Northbridge Street/The Clappers between points T1 and T2.

—+— CENTRE LINE OF WORK
- - - - - LIMIT OF DEVIATION
- - - - - LIMIT OF LAND TO BE ACQUIRED OR USED
- - - - - LIMIT OF LAND FOR SURVEY & INVESTIGATION (SHOWN HATCHED OR CROSS HATCHED)

X & Y EXTENSION AND STRENGTHENING OF RIVER WALL BETWEEN POINTS X & Y

Notes:
The area enclosed by any limit of deviation or any land to be acquired or used is the area extending to the outer edge of the line marking those limits.



© J.C.White Geomatics Limited
Copyright and other intellectual property rights in this drawing remain the property of J.C.White Geomatics Limited. The plans may not be copied, used or passed to any third party for any other purpose without the express consent of J.C.White Geomatics Limited.
Reproduced from Ordnance Survey Data © Crown Copyright July 2013
All Rights reserved. Licence Number 100020449.

124200mN

124000mN

123800mN

- GPS surveys
- setting out
- volumetric surveys
- boundary disputes
- topographical surveys
- engineering surveys
- measured building surveys
- deformation & settlement surveys

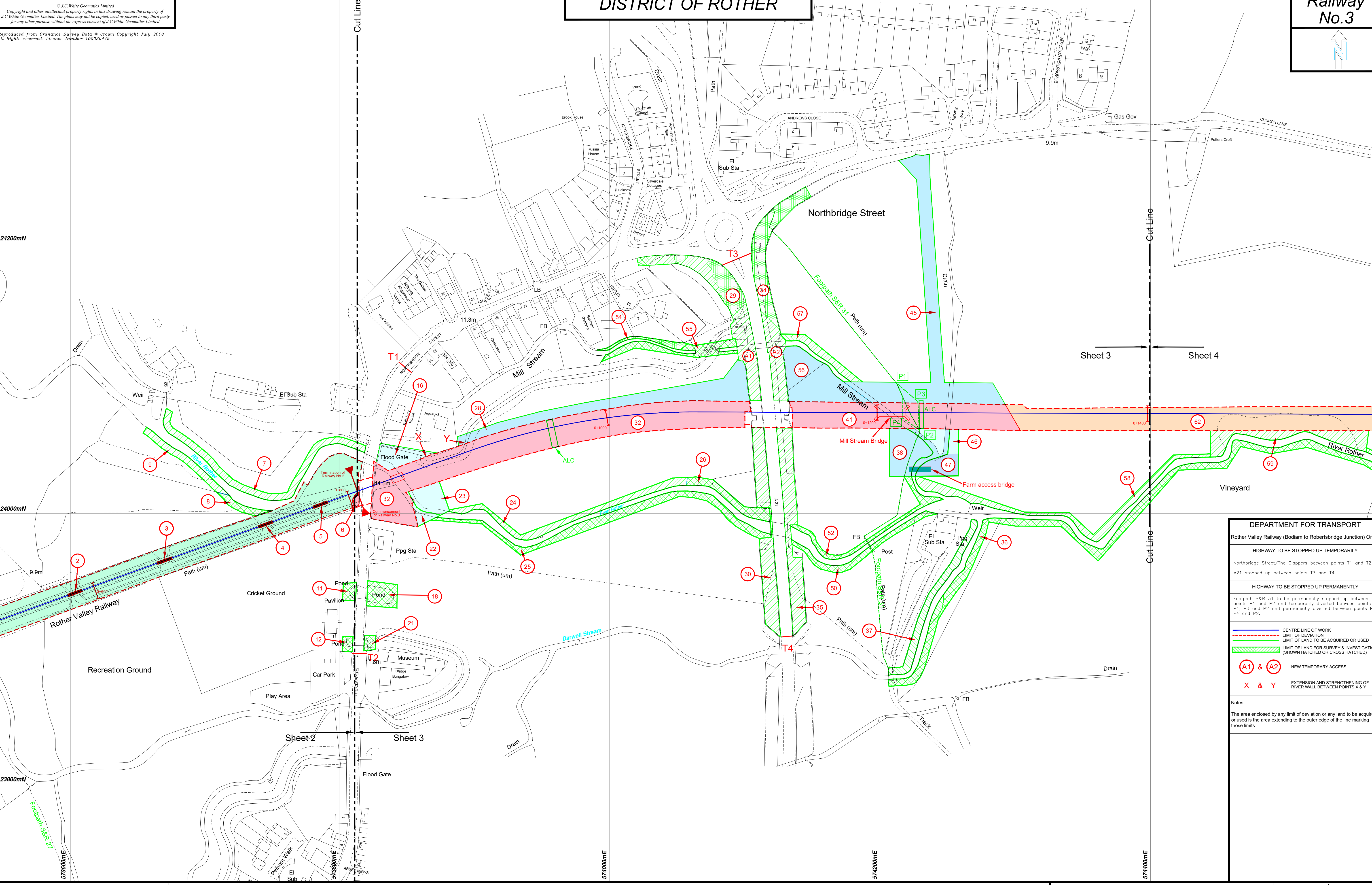

DEPARTMENT FOR TRANSPORT
Rother Valley Railway (Bodiam to Robertsbridge Junction) Order

HIGHWAY TO BE STOPPED UP TEMPORARILY
Northbridge Street/The Clappers between points T1 and T2.
A21 stopped up between points T3 and T4.

HIGHWAY TO BE STOPPED UP PERMANENTLY
Footpath S&R 31 to be permanently stopped up between points P1 and P2 and temporarily diverted between points P1, P3 and P2 and permanently diverted between points P1, P4 and P2.

CENTRE LINE OF WORK
LIMIT OF DEVIATION
LIMIT OF LAND TO BE ACQUIRED OR USED
LIMIT OF LAND FOR SURVEY & INVESTIGATION (SHOWN HATCHED OR CROSS HATCHED)

NEW TEMPORARY ACCESS
EXTENSION AND STRENGTHENING OF RIVER WALL BETWEEN POINTS X & Y

Notes:
The area enclosed by any limit of deviation or any land to be acquired or used is the area extending to the outer edge of the line marking those limits.

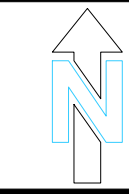

© J.C.White Geomatics Limited
Copyright and other intellectual property rights in this drawing remain the property of
J.C.White Geomatics Limited. The plans may not be copied, used or passed to any third party
for any other purpose without the express consent of J.C.White Geomatics Limited.

Reproduced from Ordnance Survey Data © Crown Copyright July 2013
All rights reserved. Licence Number 100020449.

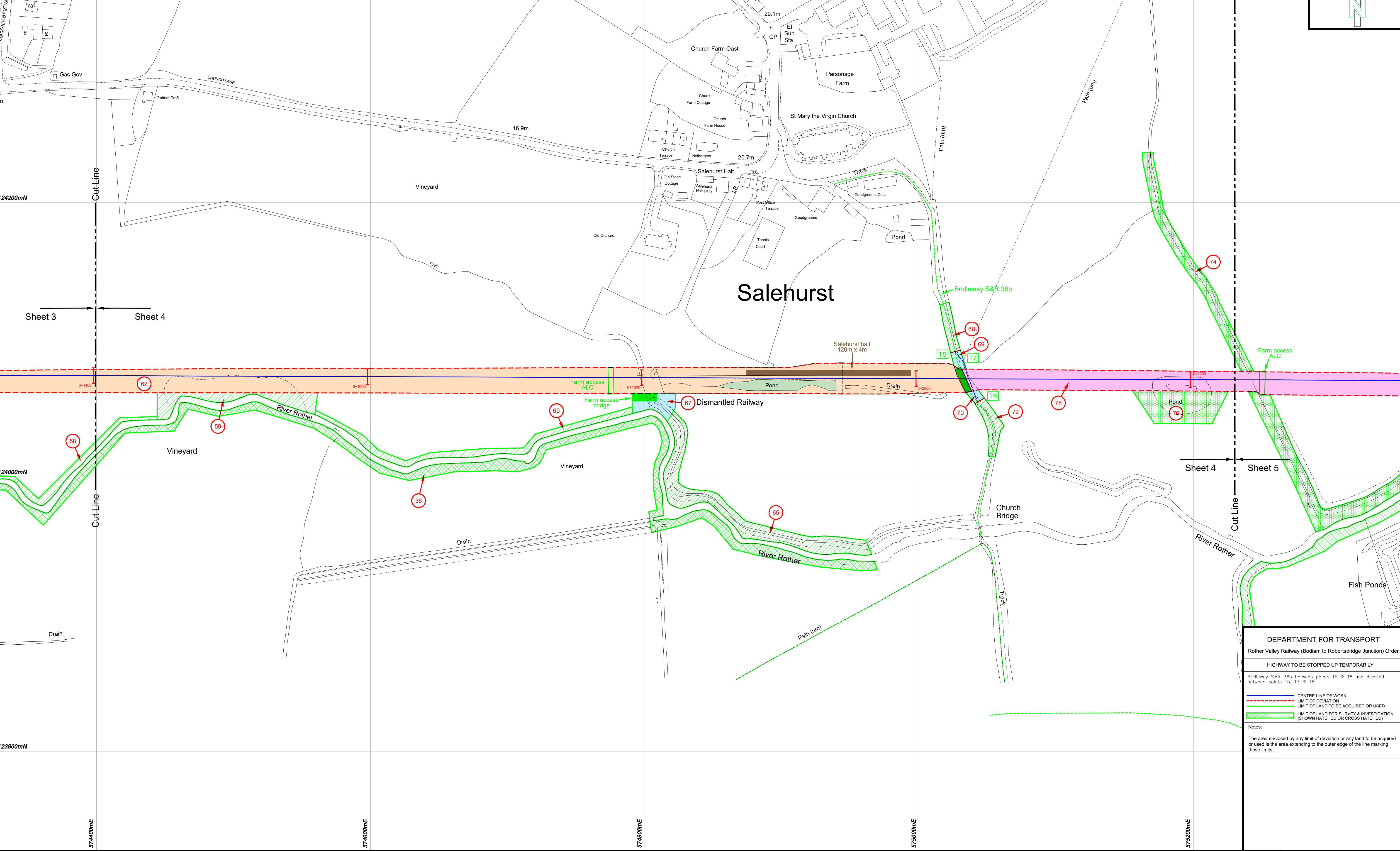

- GPS surveys
- setting out
- volumetric surveys
- boundary disputes
- topographical surveys
- engineering surveys
- measured building surveys
- deformation & settlement surveys

JOB TITLE : Rother Valley Railway
"The Clappers" to Junction Road
Robertsbridge

CLIENT : Rother Valley Railway Ltd.

DRAWING TITLE : Plan

SCALE : 1:1250

DWG. No. : Sheet 4

CAD DATE : 29.03.2018

CADFILE : Land Use Plans - 26.dwg

JOB No. : 17/08/019

DATE : July 2017

DRAWN BY : L.Hogben

REV. NO. :

DEPARTMENT FOR TRANSPORT
Rother Valley Railway (Bodiam to Robertsbridge Junction) Order

HIGHWAY TO BE STOPPED UP TEMPORARILY

Bridleway S&R 36b between points T5 & T6 and diverted
between points T5, T7 & T6.

CENTRE LINE OF WORK
LIMIT OF DEVIATION
LIMIT OF LAND TO BE ACQUIRED OR USED
LIMIT OF LAND FOR SURVEY & INVESTIGATION
(SHOWN HATCHED OR CROSS HATCHED)

Notes:

The area enclosed by any limit of deviation or any land to be acquired
or used is the area extending to the outer edge of the line marking
those limits.

J.C. WHITE
Geomatics Limited

Shrine Barn, Sandring Road, Postling, Hythe, Kent, CT21 4HE
Email: survey@jcwhite.co.uk Web Site: www.jcwhite.co.uk
Tel: 01303 201212 Fax: 01303 204040

ORIGINAL SHEET SIZE A1

124400mN

COUNTY OF EAST SUSSEX
DISTRICT OF ROTHER

SHEET 5

Railway
No.3



© J.C.White Geomatics Limited
Copyright and other intellectual property rights in this drawing remain the property of
J.C.White Geomatics Limited. The plans may not be copied, used or passed to any third party
for any other purpose without the express consent of J.C.White Geomatics Limited.
Reproduced from Ordnance Survey Data © Crown Copyright July 2013
All Rights reserved. Licence Number 100020443

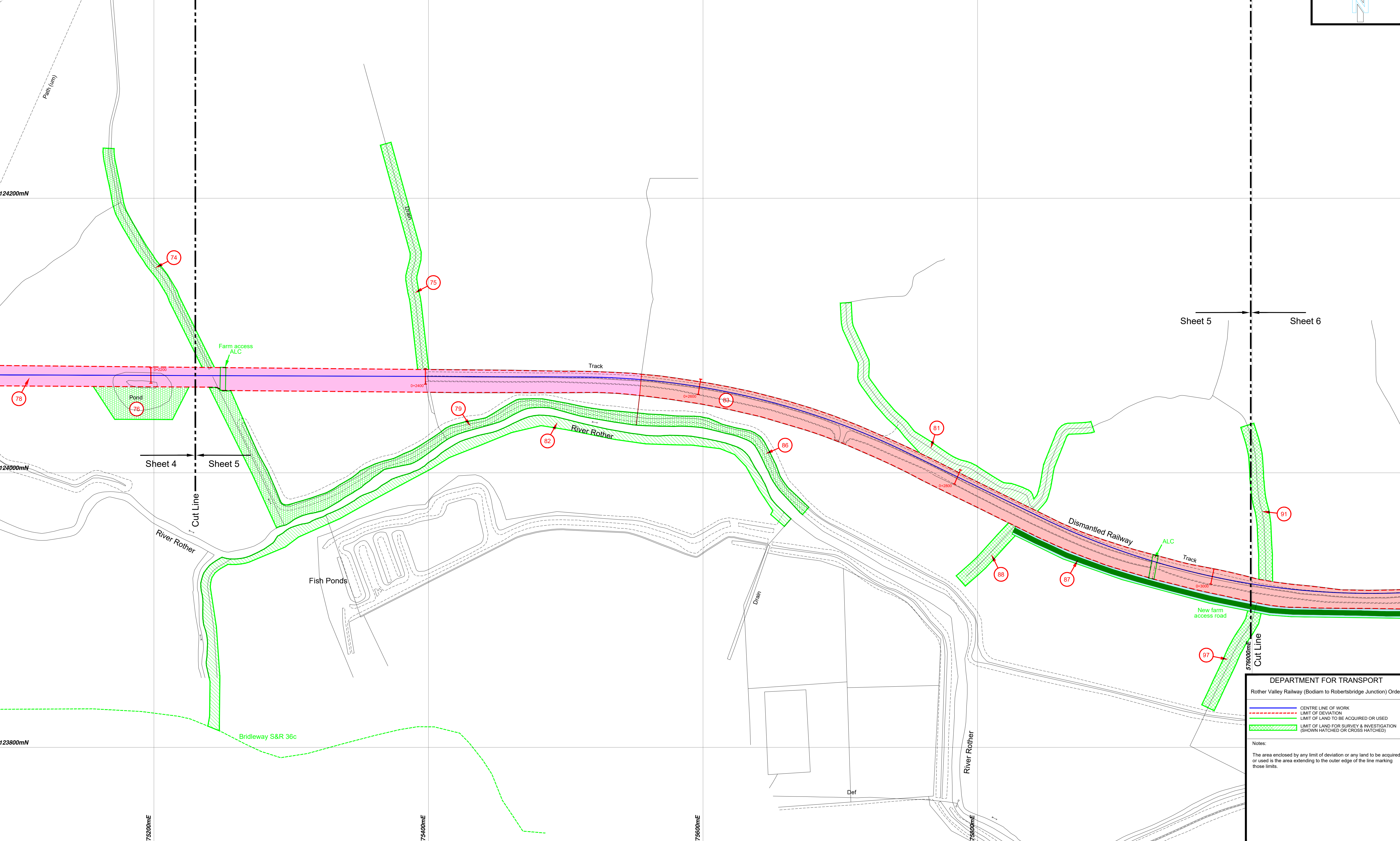

- GPS surveys
- volumetric surveys
- topographical surveys
- measured building surveys
- setting out
- boundary disputes
- engineering surveys
- deformation & settlement surveys

JOB TITLE : Rother Valley Railway
"The Clappers" to Junction Road
Robertsbridge

CLIENT : Rother Valley Railway Ltd.

DRAWING TITLE : Plan

SCALE : 1:1250

DWG. No. : Sheet 5

CAD DATE : 29.03.2018

CADFILE : Land Use Plans - 26.dwg

JOB No. : 17/08/019

DATE : July 2017

DRAWN BY : L.Hogben

REV. NO. :

DEPARTMENT FOR TRANSPORT
Rother Valley Railway (Bodiam to Robertsbridge Junction) Order

CENTRE LINE OF WORK
LIMIT OF DEVIATION
LIMIT OF LAND TO BE ACQUIRED OR USED
LIMIT OF LAND FOR SURVEY & INVESTIGATION
(SHOWN HATCHED OR CROSS HATCHED)

Notes:
The area enclosed by any limit of deviation or any land to be acquired or used is the area extending to the outer edge of the line marking those limits.

J.C. WHITE
Geomatics Limited
Shrine Barn, Sandring Road, Postling, Hythe, Kent, CT21 4HE
Email: surveys@jcwhite.co.uk Web Site: www.jcwhite.co.uk
Tel: 01303 201212 Fax: 01303 204040

ORIGINAL SHEET SIZE A1

© J.C.White Geomatics Limited
Copyright and other intellectual property rights in this drawing remain the property of J.C.White Geomatics Limited. The plans may not be copied, used or passed to any third party for any other purpose without the express consent of J.C.White Geomatics Limited.

Reproduced from Ordnance Survey Data © Crown Copyright July 2013
All Rights reserved. Licence Number 100020449.

COUNTY OF EAST SUSSEX
DISTRICT OF ROTHER

SHEET 6

Railway
No.3

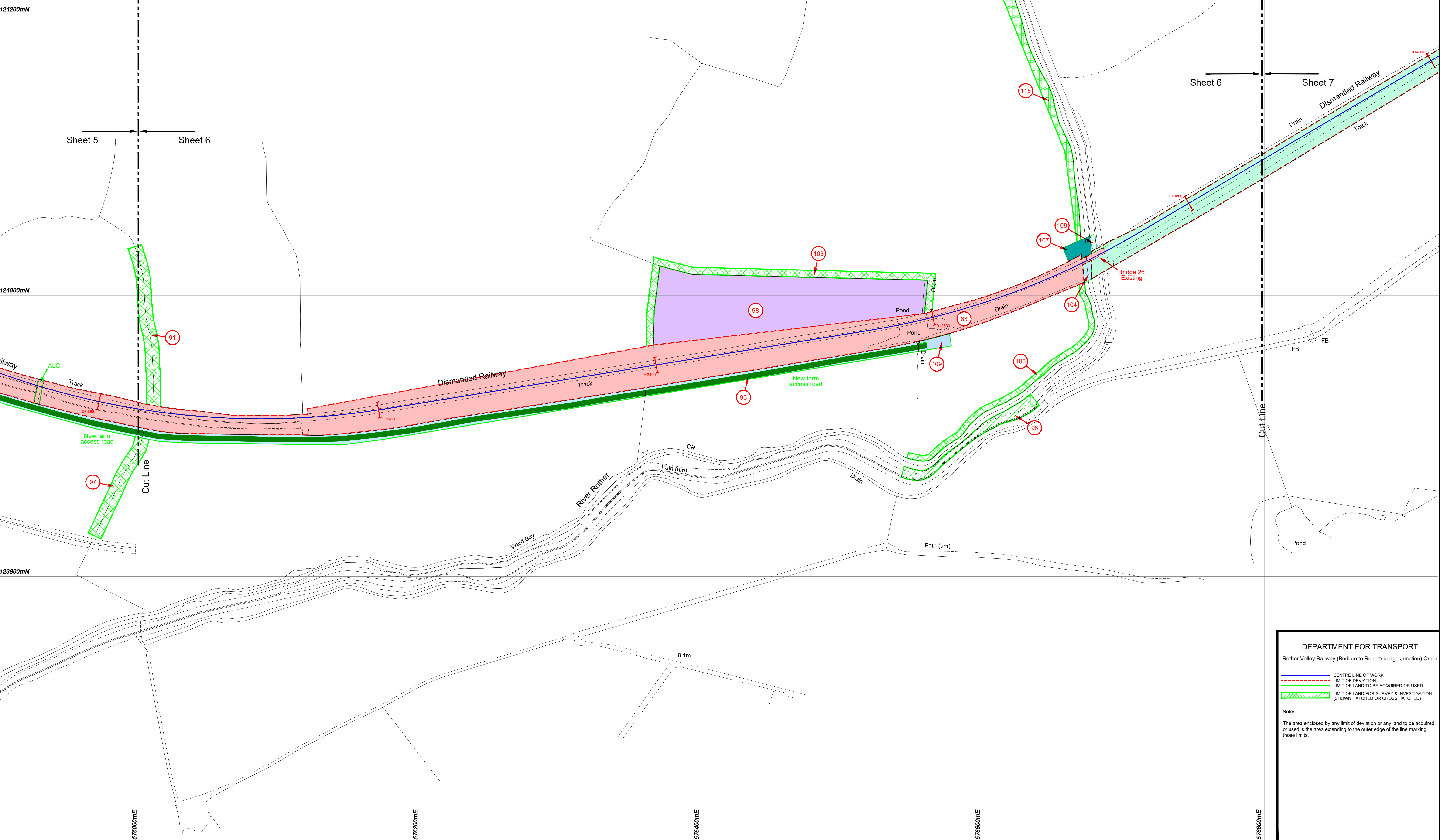

- GPS surveys
- setting out
- volumetric surveys
- boundary disputes
- topographical surveys
- engineering surveys
- measured building surveys
- deformation & settlement surveys

JOB TITLE : Rother Valley Railway
"The Clappers" to Junction Road
Robertsbridge

CLIENT : Rother Valley Railway Ltd.

DRAWING TITLE : Plan

SCALE : 1:1250

DWG. No. : Sheet 6

CAD DATE : 23.04.2018

CAD FILE : Land Use Plans - 27.dwg

JOB No. : 17/08/019

DATE : July 2017

DRAWN BY : L.Hogben

REV. NO. :

J.C. WHITE

Geomatics Limited

Shrine Barn, Sandring Road, Postling, Hythe, Kent, CT21 4HE
Email: survey@jcwhite.co.uk Web Site: www.jcwhite.co.uk
Tel: 01303 201212 Fax: 01303 204040

ORIGINAL SHEET SIZE A1

© J.C.White Geomatics Limited
Copyright and other intellectual property rights in this drawing remain the property of J.C.White Geomatics Limited. The plans may not be copied, used or passed to any third party for any other purpose without the express consent of J.C.White Geomatics Limited.
Reproduced from Ordnance Survey Data © Crown Copyright July 2013
All Rights reserved. Licence Number 100020449.

COUNTY OF EAST SUSSEX
DISTRICT OF ROTHER

SHEET 7

Railway No.3
Railway No.1



124400mN

124200mN

124000mN

576800mE

577000mE

577200mE

577400mE

- GPS surveys
 - volumetric surveys
 - topographical surveys
 - measured building surveys
- setting out
 - boundary disputes
 - engineering surveys
 - deformation & settlement surveys

JOB TITLE : Rother Valley Railway
"The Clappers" to Junction Road
Robertsbridge

CLIENT : Rother Valley Railway Ltd.

DRAWING TITLE : Plan

SCALE : 1:1250

DWG. No. : Sheet 7

CAD DATE : 23.04.2018

CAD FILE : Land Use Plans - 27.dwg

JOB No. : 17/08/019

DATE : July 2017

DRAWN BY : L.Hogben

REV. NO. :

J.C. WHITE

Geomatics Limited

Shrine Barn, Sandring Road, Postling, Hythe, Kent, CT21 4HE
Email: survey@jcwhite.co.uk Web Site: www.jcwhite.co.uk
Tel: 01303 261212 Fax: 01303 264040

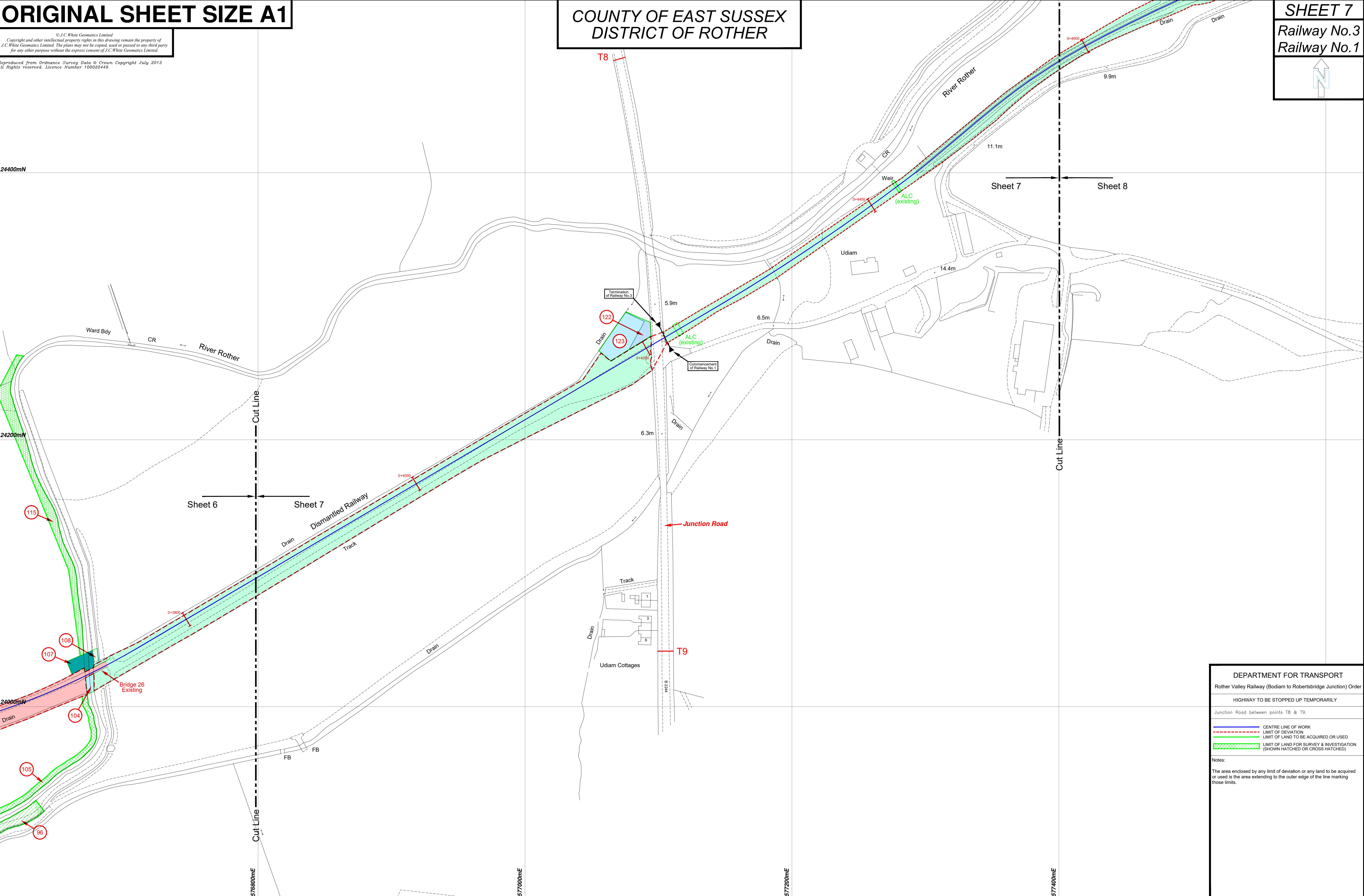

DEPARTMENT FOR TRANSPORT

Rother Valley Railway (Bodiam to Robertsbridge Junction) Order

HIGHWAY TO BE STOPPED UP TEMPORARILY

Junction Road between points T8 & T9.

CENTRE LINE OF WORK

LIMIT OF DEVIATION

LIMIT OF LAND TO BE ACQUIRED OR USED

LIMIT OF LAND FOR SURVEY & INVESTIGATION (SHOWN HATCHED OR CROSS HATCHED)

Notes:
The area enclosed by any limit of deviation or any land to be acquired or used is the area extending to the outer edge of the line marking those limits.



© J.C.White Geomatics Limited
Copyright and other intellectual property rights in this drawing remain the property of J.C.White Geomatics Limited. The plans may not be copied, used or passed to any third party for any other purpose without the express consent of J.C.White Geomatics Limited.
Reproduced from Ordnance Survey Data © Crown Copyright July 2013
All Rights reserved. Licence Number 100020449.

125000mN

Cut Line

Sheet 7

Sheet 8

124800mN

124600mN

124400mN

Sheet 7

Sheet 8

577400mE

577600mE

577800mE

578000mE

578200mE

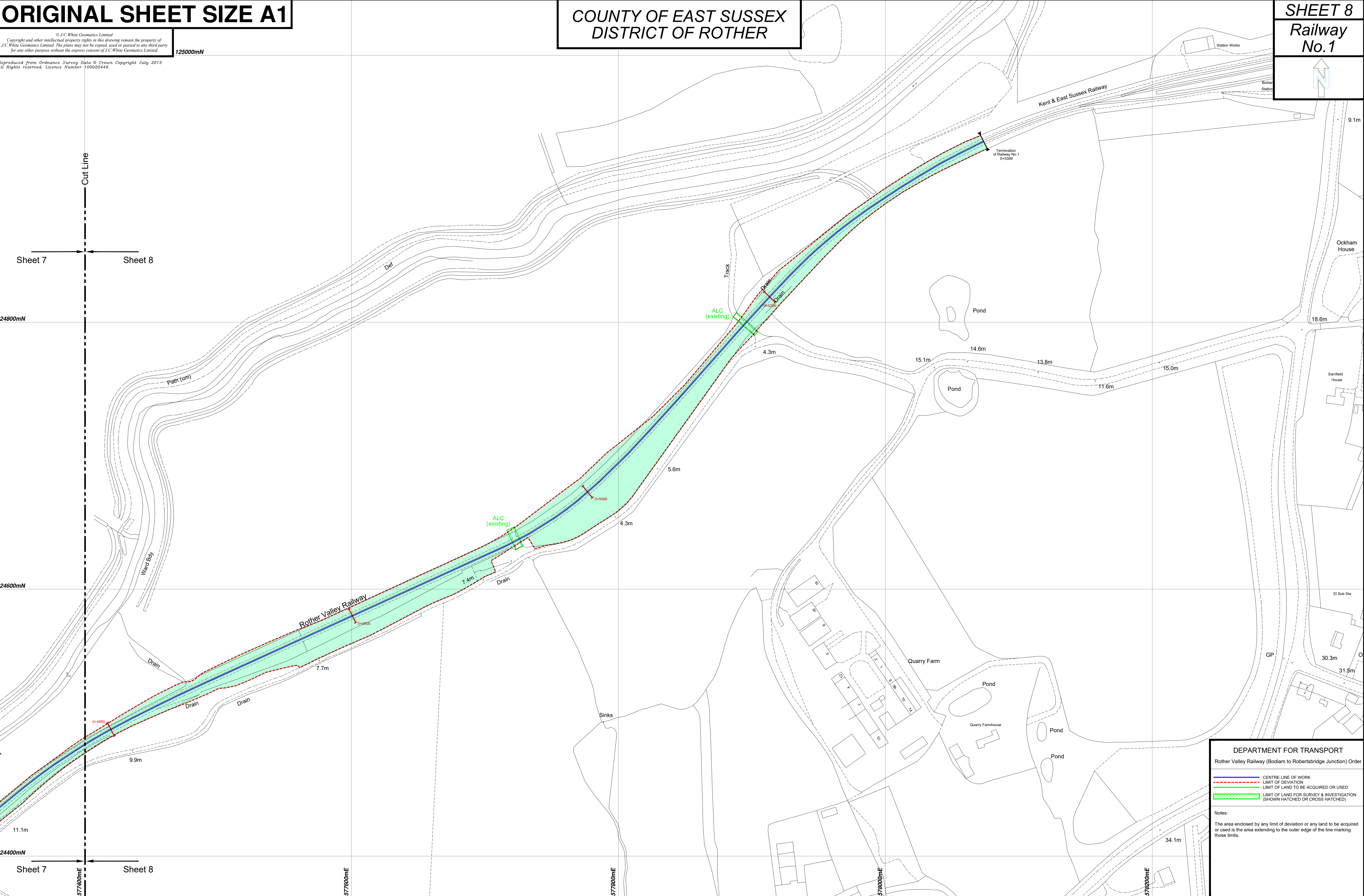

DEPARTMENT FOR TRANSPORT
Rother Valley Railway (Bodiam to Robertsbridge Junction) Order

— CENTRE LINE OF WORK
- - - LIMIT OF DEVIATION
- - - LIMIT OF LAND TO BE ACQUIRED OR USED
- - - LIMIT OF LAND FOR SURVEY & INVESTIGATION (SHOWN HATCHED OR CROSS HATCHED)

Notes:
The area enclosed by any limit of deviation or any land to be acquired or used is the area extending to the outer edge of the line marking those limits.

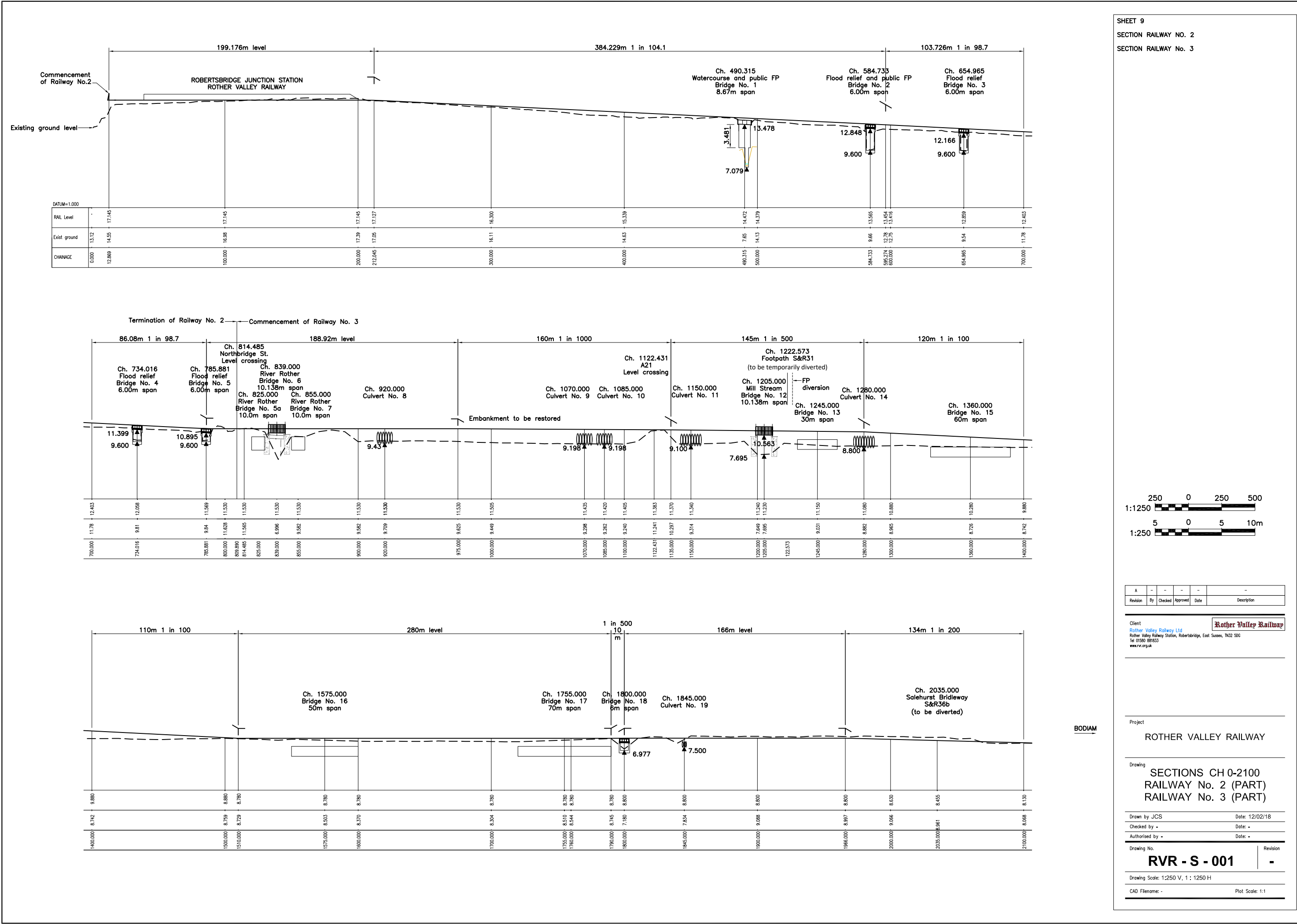

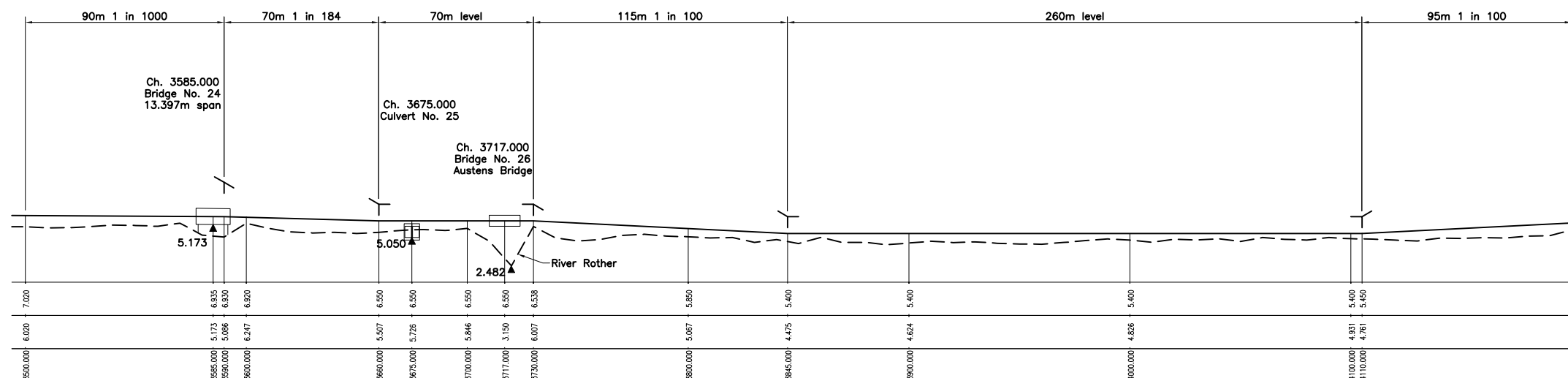
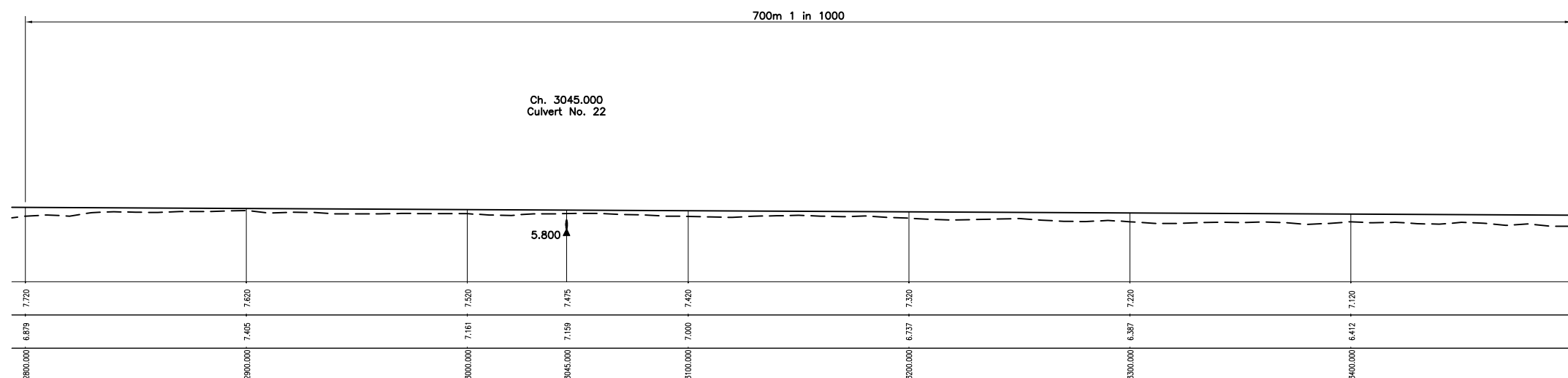
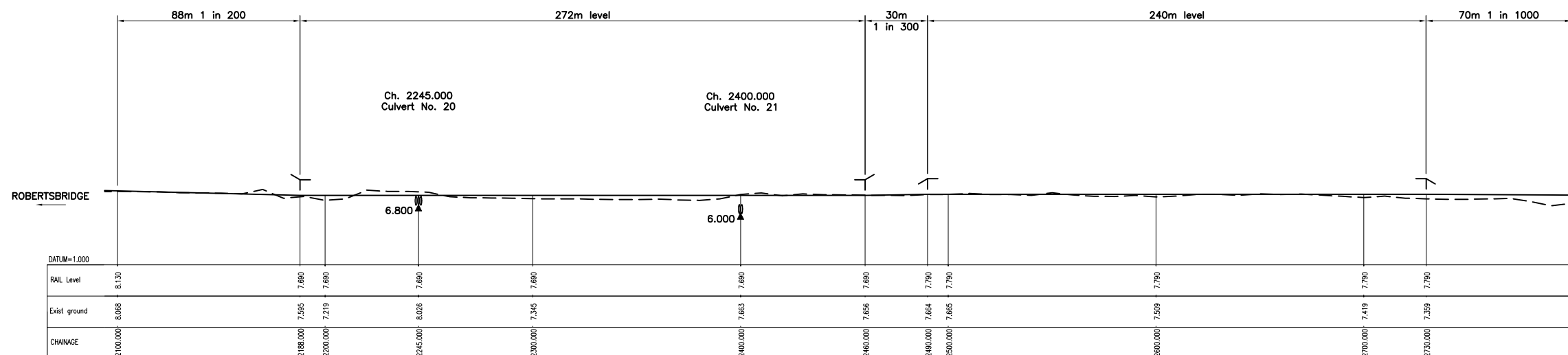

SHEET 10
SECTION RAILWAY No. 3



A	-	-	-	-	-
Revision	By	Checked	Approved	Date	Description

Client
Rother Valley Railway Ltd
Rother Valley Railway Station, Robertsbridge, East Sussex, TN32 5DG
Tel 01580 881833
www.rvr.co.uk

Project
ROTHER VALLEY RAILWAY

Drawing

SECTIONS CH 2100-4200
RAILWAY No. 3 (PART)

Drawn by JCS	Date: 12/02/18
Checked by -	Date: -
Authorised by -	Date: -

Drawing No.	Revision
RVR - S - 002	-

Drawing Scale: 1:250 V, 1 : 1250 H

CAD Filename: - Plot Scale: 1:1

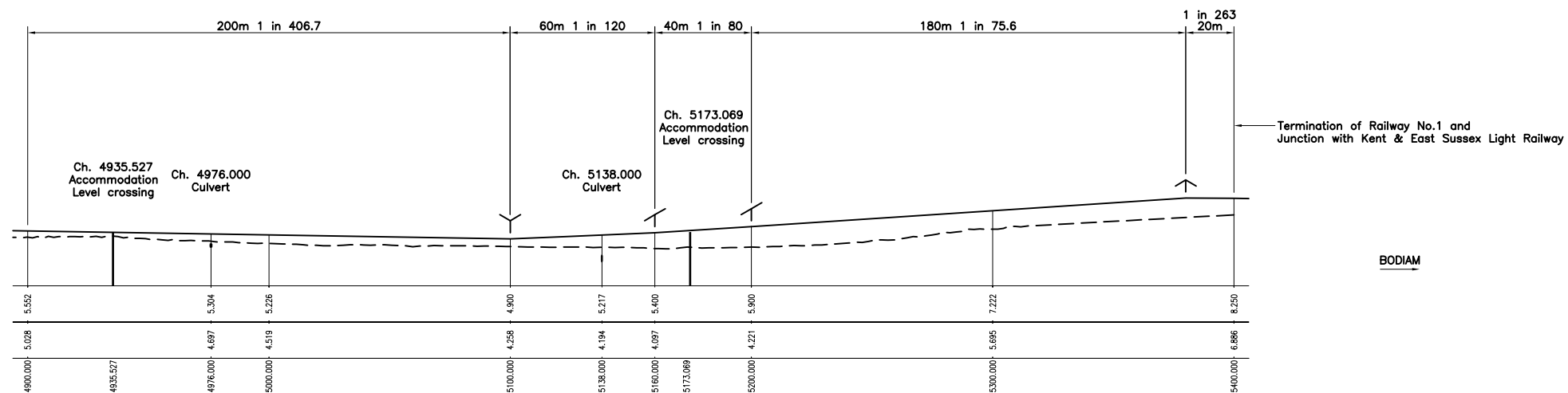
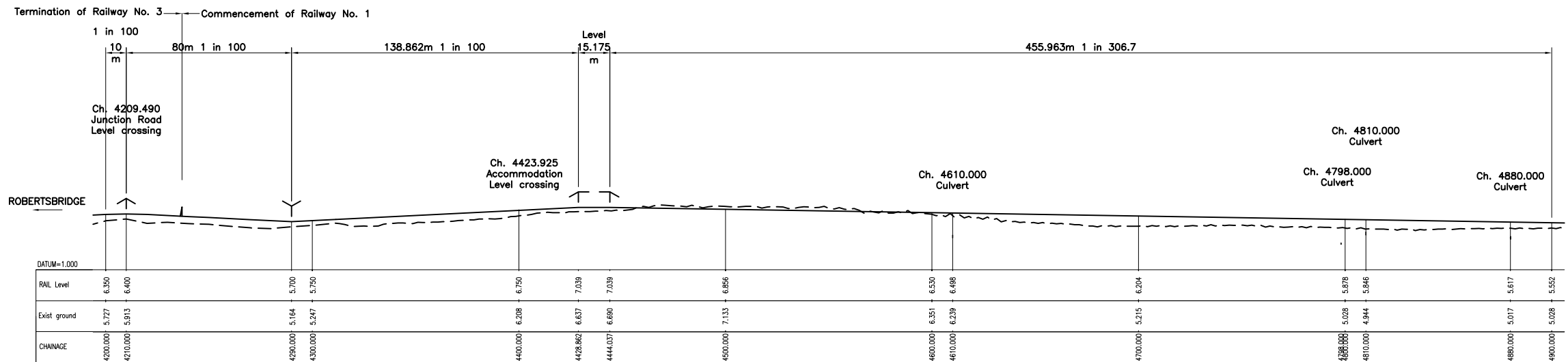

SHEET 11
SECTION RAILWAY No. 3
SECTION RAILWAY No. 1

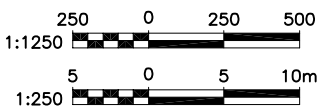

Revision	By	Checked	Approved	Date	Description
A	-	-	-	-	-

Client
Rother Valley Railway Ltd
Rother Valley Railway Station, Robertsbridge, East Sussex, TN32 5UG
Tel 01323 818153
www.rvr.org.uk

Rother Valley Railway

Project
ROTHER VALLEY RAILWAY

Drawing
SECTIONS CH 4200-5400
RAILWAY No. 3 (PART)
RAILWAY No. 1

Drawn by JCS Date: 12/02/18
Checked by - Date: -
Authorised by - Date: -

Drawing No. Revision
RVR - S - 003 -

Drawing Scale: 1:250 V, 1 : 1250 H

CAD Filename: - Plot Scale: 1:1