

From: Annie Butterfield <annie.butterfield@tarmac.com>
Sent: 04 May 2017 13:42
To: TRANSPORTANDWORKSACT
Subject: Network Rail Suffolk Level Crossing Reduction Order
Attachments: Network Rail Suffolk Level Crossing Reduction Order.pdf

Please find attached letter relating to the above subject, a hard copy is being sent by Special Delivery.

Our Postal Address is as follows:

M J Pendock
Tarmac Trading Ltd
Panshanger Park
Hertford
SG14 2NA

Panshanger Park, Hertford, Hertfordshire, SG14 2NA, United Kingdom
www.tarmac.com



*Tarmac is the UK's leading sustainable
building materials and construction solutions company*

This email communication may be intercepted for regulatory, quality control, or crime detection purposes as per the UK Government Regulation of Investigatory Powers (RIP) Act. This message is intended only for the use of person(s) ("the Intended Recipient") to whom it is addressed. It may contain information that is privileged and confidential within the meaning of applicable law. Accordingly any dissemination, distribution, copying or other use of this message or any of its content by any other person may constitute a breach of civil or criminal law and is strictly prohibited. If you are not the Intended Recipient please contact the sender as soon as possible. Any views expressed in this message are those of the individual sender and may not necessarily reflect the views of Tarmac Services Limited.

Tarmac Trading Limited Registered in England and Wales. Company No. 453791
Tarmac Cement and Lime Limited Registered in England and Wales. Company No. 66558
Tarmac Services Limited Registered in England and Wales. Company No. 8197397
Registered address for all companies: Portland House Bickenhill Lane Solihull Birmingham B37 7BQ

'Tarmac' and the 'circle logo' are registered trademarks. ©2015 Tarmac Trading Limited. Tarmac Trading Limited is authorised and regulated by the Financial Conduct Authority for consumer credit.

Please note that service of documents by email or fax is not accepted.

This email has been scanned by the Symantec Email Security.cloud service.
For more information please visit <http://www.symanteccloud.com>

BY SPECIAL DELIVERY & EMAIL

The Secretary of State for Transport
c/o Transport and Works Act Orders Unit
Department for Transport
Zone 1/18, Great Minster House
33 Horseferry Road
London SW1P 4DR

4th May 2017

Dear Sir,

**The Transport and Works (Applications and Objections Procedure) Rules 2006
Proposed Network Rail (Suffolk Level Crossing Reduction) Order
Representation by Tarmac Aggregates Ltd- S08 Stacpool
Notices 633 (Plot 1); 641 (Plot 2); 644 (Plot 3); 650 (Plot 4); 653 (Plot 5); 655 (Plot 6); 657 (Plot 7);
660 (Plot 8); 669 (Plot 9)**

I refer to the nine Notices listed above sent by Bruton Knowles to our Company Secretary in their letter dated 23rd March 2017.

My Company have a freehold and leasehold interest in land affected by these proposals as shown on the plan attached (ref B181-ExAgJan17).

We do not object to the proposals set out and look forward to working with Network Rail at the implementation stage. However, we would wish to make the following comments:

- There may be a need for additional signage for footpath users over the railway bridge to ensure that they are aware of its use by vehicles;
- An underground LV power line is shortly to be installed parallel to the railway line and close to the route of the footpath (Plot 06). Any supports for the fencing will need to ensure they avoid the power cable.

Can you ensure all communication is addressed to Michael Pendock, Estates Manager at the address shown below.

Yours faithfully

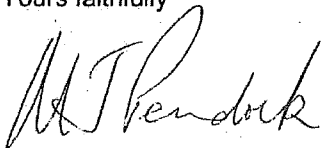

M J Pendock
Estates Manager

TARMAC.COM

Tarmac Trading Limited Registered in England and Wales. Company No. 457791
Tarmac Concrete Systems Limited Registered in England and Wales. Company No. 62452
Tarmac Services Limited Registered in England and Wales. Company No. 5197397
Registered address (head office) - Portland House Bickenhill Lane Solihull Birmingham B37 7BQ

Tarmac Trading Ltd
Panshanger Park
Hertford
SG14 2NA
Tel: 01992 512700

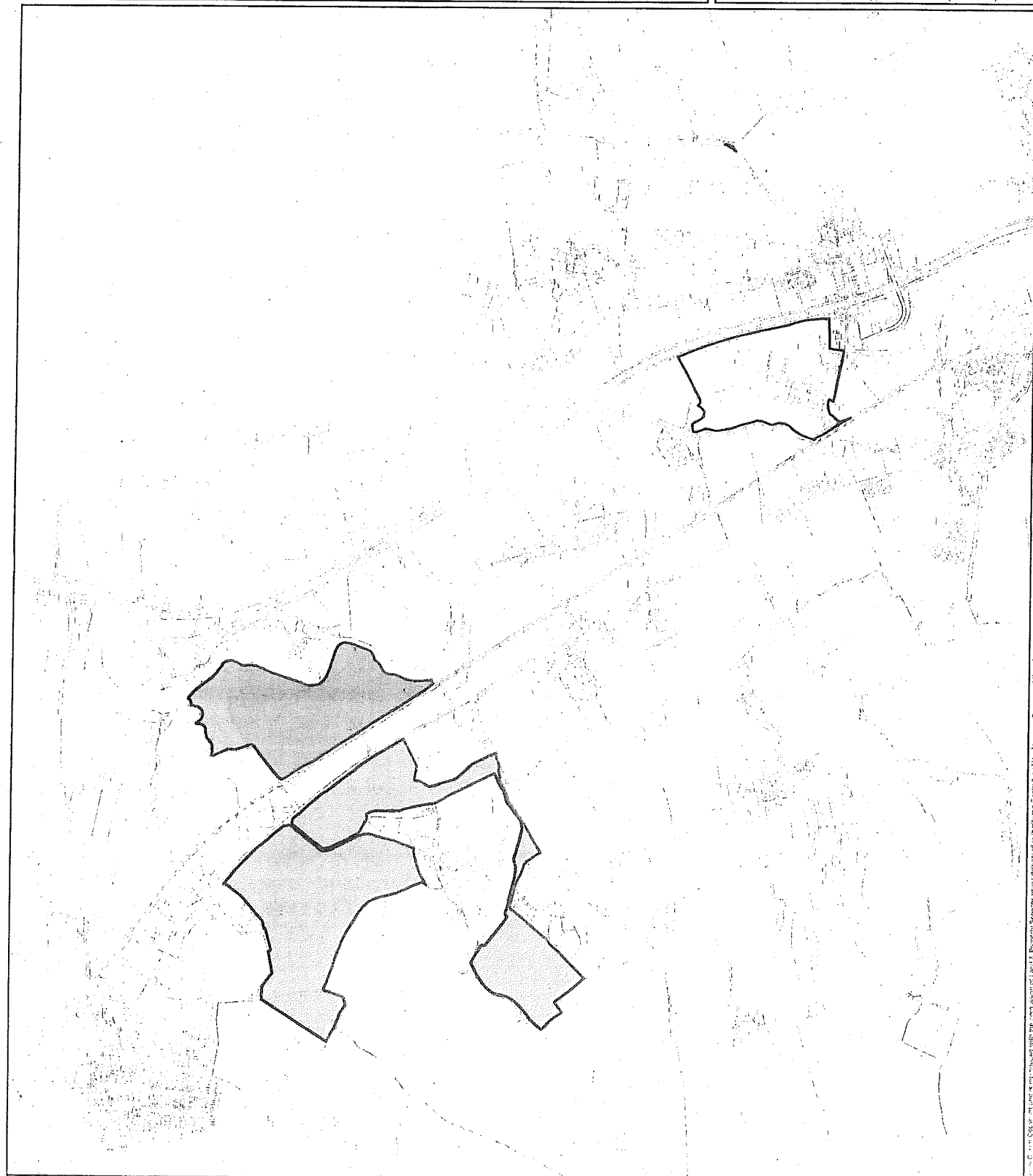

Legend

Freehold Surface

Freehold Mineral

Leasehold Mineral



Site Name: B328 Barham

Drawing Name: **Tenure Plan on OS Base**

Drawn By: K Lister	Scale @ A3: 1:16,000
-----------------------	-------------------------

Scale @ A3:
1:15,000

Date: 09/01/2017

Drawing No:
3781-EXA.

This drawing is copyrighted. Call: 8116 344 8178 / Email: daten@wsmw.at