

Diss Express

After man is found guilty of double murder, family of Weybread couple speak out:

'To the twisted individual who committed this wicked crime, we hope you spend the rest of your miserable existence reflecting on the utter senselessness and brutality of what you did to two innocent people'

FULL REPORT AND REACTION, PAGES 2 AND 3



ANIMAL FEED WAREHOUSE

— YOUR LOCAL FEED MERCHANT —
For all your discount feeds

Sawmills Road, Diss, IP22 4GG • 01379 650444 • Come in store to see our best Buys deals

Special offer on Eli Haylage
buy 5 and save £5

Mealworms 1kg only £9.99

Budgie seed 3kg £3.99

All Poultry Hygiene products in store

Loads more special offers in store

Don't forget we also deliver to your door!

Classified

PROFESSIONAL SERVICES
New Dentures
& Repair Service

1000-1011-1012-1013-1014-1015-1016-1017-1018-1019-1020-1021-1022-1023-1024-1025-1026-1027-1028-1029-1030-1031-1032-1033-1034-1035-1036-1037-1038-1039-1040-1041-1042-1043-1044-1045-1046-1047-1048-1049-1050-1051-1052-1053-1054-1055-1056-1057-1058-1059-1060-1061-1062-1063-1064-1065-1066-1067-1068-1069-1070-1071-1072-1073-1074-1075-1076-1077-1078-1079-1080-1081-1082-1083-1084-1085-1086-1087-1088-1089-1090-1091-1092-1093-1094-1095-1096-1097-1098-1099-1100-1101-1102-1103-1104-1105-1106-1107-1108-1109-1110-1111-1112-1113-1114-1115-1116-1117-1118-1119-1120-1121-1122-1123-1124-1125-1126-1127-1128-1129-1130-1131-1132-1133-1134-1135-1136-1137-1138-1139-1140-1141-1142-1143-1144-1145-1146-1147-1148-1149-1150-1151-1152-1153-1154-1155-1156-1157-1158-1159-1160-1161-1162-1163-1164-1165-1166-1167-1168-1169-1170-1171-1172-1173-1174-1175-1176-1177-1178-1179-1180-1181-1182-1183-1184-1185-1186-1187-1188-1189-1190-1191-1192-1193-1194-1195-1196-1197-1198-1199-1200-1201-1202-1203-1204-1205-1206-1207-1208-1209-1210-1211-1212-1213-1214-1215-1216-1217-1218-1219-1220-1221-1222-1223-1224-1225-1226-1227-1228-1229-1230-1231-1232-1233-1234-1235-1236-1237-1238-1239-1240-1241-1242-1243-1244-1245-1246-1247-1248-1249-1250-1251-1252-1253-1254-1255-1256-1257-1258-1259-1260-1261-1262-1263-1264-1265-1266-1267-1268-1269-1270-1271-1272-1273-1274-1275-1276-1277-1278-1279-1280-1281-1282-1283-1284-1285-1286-1287-1288-1289-1290-1291-1292-1293-1294-1295-1296-1297-1298-1299-1300-1301-1302-1303-1304-1305-1306-1307-1308-1309-1310-1311-1312-1313-1314-1315-1316-1317-1318-1319-1320-1321-1322-1323-1324-1325-1326-1327-1328-1329-1330-1331-1332-1333-1334-1335-1336-1337-1338-1339-1340-1341-1342-1343-1344-1345-1346-1347-1348-1349-1350-1351-1352-1353-1354-1355-1356-1357-1358-1359-1360-1361-1362-1363-1364-1365-1366-1367-1368-1369-1370-1371-1372-1373-1374-1375-1376-1377-1378-1379-1380-1381-1382-1383-1384-1385-1386-1387-1388-1389-1390-1391-1392-1393-1394-1395-1396-1397-1398-1399-1400-1401-1402-1403-1404-1405-1406-1407-1408-1409-1410-1411-1412-1413-1414-1415-1416-1417-1418-1419-1420-1421-1422-1423-1424-1425-1426-1427-1428-1429-1430-1431-1432-1433-1434-1435-1436-1437-1438-1439-1440-1441-1442-1443-1444-1445-1446-1447-1448-1449-1450-1451-1452-1453-1454-1455-1456-1457-1458-1459-1460-1461-1462-1463-1464-1465-1466-1467-1468-1469-1470-1471-1472-1473-1474-1475-1476-1477-1478-1479-1480-1481-1482-1483-1484-1485-1486-1487-1488-1489-1490-1491-1492-1493-1494-1495-1496-1497-1498-1499-1500-1501-1502-1503-1504-1505-1506-1507-1508-1509-1510-1511-1512-1513-1514-1515-1516-1517-1518-1519-1520-1521-1522-1523-1524-1525-1526-1527-1528-1529-1530-1531-1532-1533-1534-1535-1536-1537-1538-1539-1540-1541-1542-1543-1544-1545-1546-1547-1548-1549-1550-1551-1552-1553-1554-1555-1556-1557-1558-1559-1560-1561-1562-1563-1564-1565-1566-1567-1568-1569-1570-1571-1572-1573-1574-1575-1576-1577-1578-1579-1580-1581-1582-1583-1584-1585-1586-1587-1588-1589-1590-1591-1592-1593-1594-1595-1596-1597-1598-1599-1600-1601-1602-1603-1604-1605-1606-1607-1608-1609-1610-1611-1612-1613-1614-1615-1616-1617-1618-1619-1620-1621-1622-1623-1624-1625-1626-1627-1628-1629-1630-1631-1632-1633-1634-1635-1636-1637-1638-1639-1640-1641-1642-1643-1644-1645-1646-1647-1648-1649-1650-1651-1652-1653-1654-1655-1656-1657-1658-1659-1660-1661-1662-1663-1664-1665-1666-1667-1668-1669-1670-1671-1672-1673-1674-1675-1676-1677-1678-1679-1680-1681-1682-1683-1684-1685-1686-1687-1688-1689-1690-1691-1692-1693-1694-1695-1696-1697-1698-1699-1700-1701-1702-1703-1704-1705-1706-1707-1708-1709-1710-1711-1712-1713-1714-1715-1716-1717-1718-1719-1720-1721-1722-1723-1724-1725-1726-1727-1728-1729-1730-1731-1732-1733-1734-1735-1736-1737-1738-1739-1740-1741-1742-1743-1744-1745-1746-1747-1748-1749-1750-1751-1752-1753-1754-1755-1756-1757-1758-1759-1760-1761-1762-1763-1764-1765-1766-1767-1768-1769-1770-1771-1772-1773-1774-1775-1776-1777-1778-1779-1780-1781-1782-1783-1784-1785-1786-1787-1788-1789-1790-1791-1792-1793-1794-1795-1796-1797-1798-1799-1800-1801-1802-1803-1804-1805-1806-1807-1808-1809-1810-1811-1812-1813-1814-1815-1816-1817-1818-1819-1820-1821-1822-1823-1824-1825-1826-1827-1828-1829-1830-1831-1832-1833-1834-1835-1836-1837-1838-1839-1840-1841-1842-1843-1844-1845-1846-1847-1848-1849-1850-1851-1852-1853-1854-1855-1856-1857-1858-1859-1860-1861-1862-1863-1864-1865-1866-1867-1868-1869-1870-1871-1872-1873-1874-1875-1876-1877-1878-1879-1880-1881-1882-1883-1884-1885-1886-1887-1888-1889-1890-1891-1892-1893-1894-1895-1896-1897-1898-1899-1900-1901-1902-1903-1904-1905-1906-1907-1908-1909-1910-1911-1912-1913-1914-1915-1916-1917-1918-1919-1920-1921-1922-1923-1924-1925-1926-1927-1928-1929-1930-1931-1932-1933-1934-1935-1936-1937-1938-1939-1940-1941-1942-1943-1944-1945-1946-1947-1948-1949-1950-1951-1952-1953-1954-1955-1956-1957-1958-1959-1960-1961-1962-1963-1964-1965-1966-1967-1968-1969-1970-1971-1972-1973-1974-1975-1976-1977-1978-1979-1980-1981-1982-1983-1984-1985-1986-1987-1988-1989-1990-1991-1992-1993-1994-1995-1996-1997-1998-1999-2000-2001-2002-2003-2004-2005-2006-2007-2008-2009-2010-2011-2012-2013-2014-2015-2016-2017-2018-2019-2020-2021-2022-2023-2024-2025-2026-2027-2028-2029-2030-2031-2032-2033-2034-2035-2036-2037-2038-2039-2040-2041-2042-2043-2044-2045-2046-2047-2048-2049-2050-2051-2052-2053-2054-2055-2056-2057-2058-2059-2060-2061-2062-2063-2064-2065-2066-2067-2068-2069-2070-2071-2072-2073-2074-2075-2076-2077-2078-2079-2080-2081-2082-2083-2084-2085-2086-2087-2088-2089-2090-2091-2092-2093-2094-2095-2096-2097-2098-2099-2100-2101-2102-2103-2104-2105-2106-2107-2108-2109-2110-2111-2112-2113-2114-2115-2116-2117-2118-2119-2120-2121-2122-2123-2124-2125-2126-2127-2128-2129-2130-2131-2132-2133-2134-2135-2136-2137-2138-2139-2140-2141-2142-2143-2144-2145-2146-2147-2148-2149-2150-2151-2152-2153-2154-2155-2156-2157-2158-2159-2160-2161-2162-2163-2164-2165-2166-2167-2168-2169-2170-2171-2172-2173-2174-2175-2176-2177-2178-2179-2180-2181-2182-2183-2184-2185-2186-2187-2188-2189-2190-2191-2192-2193-2194-2195-2196-2197-2198-2199-2200-2201-2202-2203-2204-2205-2206-2207-2208-2209-2210-2211-2212-2213-2214-2215-2216-2217-2218-2219-2220-2221-2222-2223-2224-2225-2226-2227-2228-2229-2230-2231-2232-2233-2234-2235-2236-2237-2238-2239-2240-2241-2242-2243-2244-2245-2246-2247-2248-2249-2250-2251-2252-2253-2254-2255-2256-2257-2258-2259-2260-2261-2262-2263-2264-2265-2266-2267-2268-2269-2270-2271-2272-2273-2274-2275-2276-2277-2278-2279-2280-2281-2282-2283-2284-2285-2286-2287-2288-2289-2290-2291-2292-2293-2294-2295-2296-2297-2298-2299-2300-2301-2302-2303-2304-2305-2306-2307-2308-2309-2310-2311-2312-2313-2314-2315-2316-2317-2318-2319-2320-2321-2322-2323-2324-2325-2326-2327-2328-2329-2330-2331-2332-2333-2334-2335-2336-2337-2338-2339-2340-2341-2342-2343-2344-2345-2346-2347-2348-2349-2350-2351-2352-2353-2354-2355-2356-2357-2358-2359-2360-2361-2362-2363-2364-2365-2366-2367-2368-2369-2370-2371-2372-2373-2374-2375-2376-2377-2378-2379-2380-2381-2382-2383-2384-2385-2386-2387-2388-2389-2390-2391-2392-2393-2394-2395-2396-2397-2398-2399-2400-2401-2402-2403-2404-2405-2406-2407-2408-2409-2410-2411-2412-2413-2414-2415-2416-2417-2418-2419-2420-2421-2422-2423-2424-2425-2426-2427-2428-2429-2430-2431-2432-2433-2434-2435-2436-2437-2438-2439-2440-2441-2442-2443-2444-2445-2446-2447-2448-2449-2450-2451-2452-2453-2454-2455-2456-2457-2458-2459-2460-2461-2462-2463-2464-2465-2466-2467-2468-2469-2470-2471-2472-2473-2474-2475-2476-2477-2478-2479-2480-2481-2482-2483-2484-2485-2486-2487-2488-2489-2490-2491-2492-2493-2494-2495-2496-2497-2498-2499-2500-2501-2502-2503-2504-2505-2506-2507-2508-2509-2510-2511-2512-2513-2514-2515-2516-2517-2518-2519-2520-2521-2522-2523-2524-2525-2526-2527-2528-2529-2530-2531-2532-2533-2534-2535-2536-2537-2538-2539-2540-2541-2542-2543-2544-2545-2546-2547-2548-2549-2550-2551-2552-2553-2554-2555-2556-2557-2558-2559-2560-2561-2562-2563-2564-2565-2566-2567-2568-2569-2570-2571-2572-2573-2574-2575-2576-2577-2578-2579-2580-2581-2582-2583-2584-2585-2586-2587-2588-2589-2590-2591-2592-2593-2594-2595-2596-2597-2598-2599-2600-2601-2602-2603-2604-2605-2606-2607-2608-2609-2610-2611-2612-2613-2614-2615-2616-2617-2618-2619-2620-2621-2622-2623-2624-2625-2626-2627-2628-2629-2630-2631-2632-2633-2634-2635-2636-2637-2638-2639-2640-2641-2642-2643-2644-2645-2646-2647-2648-2649-2650-2651-2652-2653-2654-2655-2656-2657-2658-2659-2660-2661-2662-2663-2664-2665-2666-2667-2668-2669-2670-2671-2672-2673-2674-2675-2676-2677-2678-2679-2680-2681-2682-2683-2684-2685-2686-2687-2688-2689-2690-2691-2692-2693-2694-2695-2696-2697-2698-2699-2700-2701-2702-2703-2704-2705-2706-2707-2708-2709-2710-2711-2712-2713-2714-2715-2716-2717-2718-2719-2720-2721-2722-2723-2724-2725-2726-2727-2728-2729-2730-2731-2732-2733-2734-2735-2736-2737-2738-2739-2740-2741-2742-2743-2744-2745-2746-2747-2748-2749-2750-2751-2752-2753-2754-2755-2756-2757-2758-2759-2760-2761-2762-2763-2764-2765-2766-2767-2768-2769-2770-2771-2772-2773-2774-2775-2776-2777-2778-2779-2780-2781-2782-2783-2784-2785-2786-2787-2788-2789-2790-2791-2792-2793-2794-2795-2796-2797-2798-2799-2800-2801-2802-2803-2804-2805-2806-2807-2808-2809-2810-2811-2812-2813-2814-2815-2816-2817-2818-2819-2820-2821-2822-2823-2824-2825-2826-2827-2828-2829-2830-2831-2832-2833-2834-2835-2836-2837-2838-2839-2840-2841-2842-2843-2844-2845-2846-2847-2848-2849-2850-2851-2852-2853-2854-2855-2856-2857-2858-2859-2860-2861-2862-2863-2864-2865-2866-2867-2868-2869-2870-2871-2872-2873-2874-2875-2876-2877-2878-2879-2880-2881-2882-2883-2884-2885-2886-2887-2888-2889-2890-2891-2892-2893-2894-2895-2896-2897-2898-2899-2900-2901-2902-2903-2904-2905-2906-2907-2908-2909-2910-2911-2912-2913-2914-2915-2916-2917-2918-2919-2920-2921-2922-2923-2924-2925-2926-2927-2928-2929-2930-2931-2932-2933-2934-2935-2936-2937-2938-2939-2940-2941-2942-2943-2944-2945-2946-2947-2948-2949-2950-2951-2952-2953-2954-2955-2956-2957-2958-2959-2960-2961-2962-2963-2964-2965-2966-2967-2968-2969-2970-2971-2972-2973-2974-2975-2976-2977-2978-2979-2980-2981-2982-2983-2984-2985-2986-2987-2988-2989-2990-2991-2992-2993-2994-2995-2996-2997-2998-2999-3000-3001-3002-3003-3004-3005-3006-3007-3008-3009-3010-3011-3012-3013-3014-3015-3016-3017-3018-3019-3020-3021-3022-3023-3024-3025-3026-3027-3028-3029-3030-3031-3032-3033-3034-3035-3036-3037-3038-3039-3040-3041-3042-3043-3044-3045-3046-3047-3048-3049-3050-3051-3052-3053-3054-3055-3056-3057-3058-3059-3060-3061-3062-3063-3064-3065-3066-3067-3068-3069-3070-3071-3072-3073-3074-3075-3076-3077-3078-3079-3080-3081-3082-3083-3084-3085-3086-3087-3088-3089-3090-3091-3092-3093-3094-3095-3096-3097-3098-3099-3100-3101-3102-3103-3104-3105-3106-3107-3108-3109-3110-3111-3112-3113-3114-3115-3116-3117-3118-3119-3120-3121-3122-3123-3124-3125-3126-3127-3128-3129-3130-3131-3132-3133-3134-3135-3136-3137-3138-3139-3140-3141-3142-3143-3144-3145-3146-3147-3148-3149-3150-3151-3152-3153-3154-3155-3156-3157-3158-3159-3160-3161-3162-3163-3164-3165-3166-3167-3168-3169-3170-3171-3172-3173-3174-3175-3176-3177-3178-3179-3180-3181-3182-3183-3184-3185-3186-3187-3188-3189-3190-3191-3192-3193-3194-3195-3196-3197-3198-3199-3200-3201-3202-3203-3204-3205-3206-3207-3208-3209-3210-3211-3212-3213-3214-3215-3216-3217-3218-3219-3220-3221-3222-3223-3224-3225-3226-3227-3228-3229-3230-3231-3232-3233-3234-3235-3236-3237-3238-3239-3240-3241-3242-3243-3244-3245-3246-3247-3248-3249-3250-3251-3252-3253-3254-3255-3256-3257-3258-3259-3260-3261-3262-3263-3264-3265-3266-3267-3268-3269-3270-3271-3272-3273-3274-3275-3276-3277-3278-3279-3280-3281-3282-3283-3284-3285-3286-3287-3288-3289-3290-3291-3292-3293-3294-3295-3296-3297-3298-3299-3300-3301-3302-3303-3304-3305-3306-3307-3308-3309-3310-3311-3312-3313-3314-3315-3316-3317-3318-3319-3320-3321-3322-3323-3324-3325-3326-3327-3328-3329-3330-3331-3332-3333-3334-3335-3336-3337-3338-3339-3340-3341-3342-3343-3344-3345-3346-3347-3348-3349-3350-3351-3352-3353-3354-3355-3356-3357-3358-3359-3360-3361-3362-3363-3364-3365-3366-3367-3368-3369-3370-3371-3372-3373-3374-3375-3376-3377-3378-3379-3380-3381-3382-3383-3384-3385-3386-3387-3388-3389-3390-3391-3392-3393-3394-3395-3396-3397-3398-3399-3400-3401-3402-3403-3404-3405-3406-3407-3408-3409-3410-3411-3412-3413-3414-3415-3416-3417-3418-3419-3420-3421-3422-3423-3424-3425-3426-3427-3428-3429-3430-3431-3432-3433-3434-3435-3436-3437-3438-3439-3440-3441-3442-3443-3444-3445-3

Terror attack in the capital

■ Five killed
in attack on
Westminster

■ Policeman
is one of the
victims

■ Suffolk and
Essex MPs tell
of their shock

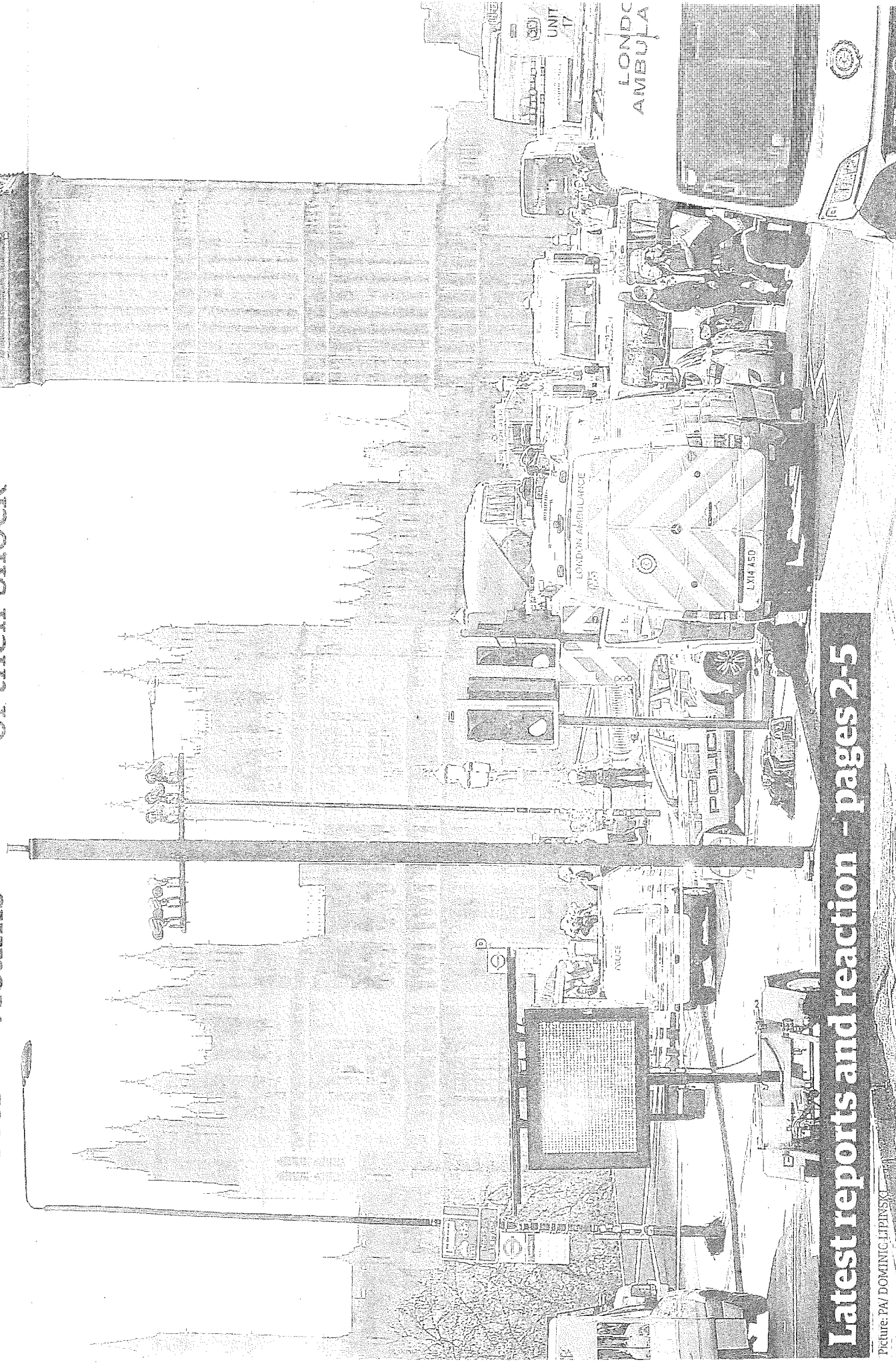

Latest reports and reaction - pages 2-5

Picture: PA/ DOMING LIPINSKI

Service & Repairs

JOE TORQUE
Experienced
For all your hybrid needs
Unit 10,
Chichester Industrial Estate,
Stourminster,
Salisbury SP4 5AB
Tel: 01449 770992

Tyres & Exhausts

BURY TYRE CENTRE

WE HAVE MOVED
Your local friendly tyre specialists for all your tyre requirements

- Premium Brands and Budget Tyres
- Batteries - Alloys

www.burytyrecentre.co.uk
01284 762996
Unit 43, Bunting Road,
Bury St Edmunds, IP32 7DX

business
To Advertise
01473 324544

Business Services

BEST WESTERN CLAYDON COUNTRY HOUSE HOTEL

CONFERENCES
For all your
Conference meeting
& Bedroom requirements
Spacious air conditioned
meeting rooms
Day and 24hr delegate rates
heather.billing@chclaydon.co.uk
Tel. 01473 830382

VW AGEN WORKSHOP LTD

- MOT & Repairs
- Servicing & diagnostics
- Electrical faults
- Tyre services
- Air conditioning
- Servo lock wheels
- Brakes & suspension

01473 729115

G.W. Autoserve
MOT's, class 4/7, servicing,
part worn plus new tyres, all
repairs and diagnostics
under one roof
Call Ipswich 216364

Williams Tyres & Exhausts
MOT's, class 4, servicing,
part worn plus diagnostics
under one roof
Call Ips 749292

Vehicle Hire

TRUCKS 'R' US
THE WIDEST CHOICE OF
COMMERCIAL VEHICLES LOCALLY

ALWAYS FOR IMMEDIATE HIRE
VW Caddy, Transporter
& Crafter Vans.
Drop Sides And Tipper
Trucks For All Your
Business Needs.
Call For A Competitive
Quote Today

01473 612761 | Email: hire@trur7.com
Sinks Pit, Main Road, Kesgrave, Ipswich, IP5 2PE

Agri-Trailers
for your Williams Trailers
Suffolk's main distributor

AGROCO TRAILERS

01473 674741
Sales - Servicing - Repairs - Parts
www.agrocotrailers.co.uk

SMALL car trailer with
sides: £90. Tel. (01284)
828251 Stanningfield.

Trailer Hire

Trailer Hire
Tel: 01473 830382

Businesses For Sale

HANDY man business for
sale! General household
repairs in Bury St
Edmunds. Ten years
trading. I would like to sell
my vehicle, all tools,
(carpentry, plumbing,
electrical, decorating,
tiling, fencing) all spares
and my customer list (with
possible introductions) as a
complete package £6000
ono. Richard Marks,
richard.marks4@gmail.com
m tel 07725050023

agriculture
To Advertise
01473 324544

Agricultural

ALL types of farm buildings
wanted for demolition and
site clearance. 01379
855005 or 07771 706077

RAILWAY Sleepers. If
anyone can Freddie Cann
can. Railway sleepers /
crossing timbers. Delivery
service avail. 01603
722928 or 07860 416799

STANDING TREES WANTED
A specialist in standing
trees and tree work.
ASHLEY SAWMILLS LTD.
01842 813450
01783 504576/627
Full insurance.

Butchers

Pork, beef, lamb & poultry
products all sourced
locally. Massive range. Also
eggs, bread, milk &
vegetables. Primrose Farm
Butchers & Farm Shop, Hall
Road, Great Bromley,
Cochester, CO7 7TR,
01206 230454.
www.primroseportk.co.uk

Poultry & Livestock

POL Lohmann Hybrid
pullets: £7.50 each. Small
order welcome. Fully
vaccinated. Tel. 01473
890787 Ling - Otley

Do you have leaflets to deliver?
Do you know
African offer a distribution service?

Prices start at £25 per 1000 + vat.
For more information contact
Lyn Shaw 01473 64540 (African)
or lshaw@african.co.uk

Public Notices

The Transport and Works Act 1992
The Transport and Works (Applications and Objections Procedure) (England and Wales) Rules 2006
Proposed Network Rail (Suffolk Level Crossing Reduction) Order

NOTICE OF APPLICATION FOR AN ORDER
Network Rail Infrastructure Limited ("Network Rail") of 1 Everholt Street, London, NW1 2DN, is applying to the Secretary of State for Transport under section 6 of the Transport and Works Act 1992, for the above-mentioned order under sections 1 and 5 of that Act.

This Order confers powers on Network Rail to close or downgrade the following level crossings:

- County of Suffolk -
- In the District of Forest Heath -
- Parish of Newmarket: S22 Wealtheby
 - Parish of Higham: S23 Higham
- In the District of St. Edmundsbury -
- Parish of Barrow: S24 Higham Ground Frame
 - Parish of Great Barton: S25 Cattishall
- In the District of Mid Suffolk -
- Parish of Thurston: S27 Barrells and S28 Grove Farm
 - Parish of Elmwell: S29 Hawk End Lane and S30 Lords No. 29
 - Parish of Weatherden: S31 Mutton Hall
 - Parish of Bacton: S11 Legetts, S12 Coodeham, S13 Fords Green and S69 Bacton
 - Parish of Fressingham: S16 Gillingham
 - Parish of Gillingham: S17 Paynes
 - Parish of Melis: S18 Cowpasture Lane and S21 Abbots
 - Parish of Needham Market: S08 Stappool
 - Parish of Barham: S07 Broomfield
- In the District of Babergh -
- Parish of Wherstead: S05 Pannington Hall
 - Parish of Bentley: S04 Island and S03 Buxton Wood
 - Parish of Brantham: S02 Brantham High Bridge and S01 Sea Wall.

In relation to these closures or downgrades the Order authorises the carrying out of works including the removal of the crossings and the division or redesignation of the status of certain footpaths, public roads, byways, byways open to all traffic and the creation of new rights of way. The Order also authorises the construction of the following specific works in connection with the creation of new public rights of way:

- In the District of St. Edmundsbury, Parish of Barrow: Work No. 1 (footbridge carrying path over a drain/watercourse)
- In the District of Mid Suffolk, Parish of Thurston: Work No. 2 (footbridge carrying path over a drain/watercourse)
- In the District of Mid Suffolk, Parish of Bacton: Work No. 3 (footbridge carrying path over a drain/watercourse)
- In the District of Babergh, Parish of Wherstead: Work No. 4 (footbridge carrying path over a drain/watercourse)
- In the District of Babergh, Parish of Brantham: Works Nos. 5, 6 and 7 (footbridges carrying paths over a drain/watercourse).

The Order also confers powers for the construction and maintenance of works, including the creation of new rights of way; provides for compensation to be paid for any person who suffers loss as a result of the extinguishment of a private right of way; applies the compensation provisions of the Highways Act 1980 to the creation of new rights of way; permits Network Rail to acquire land and interests in land, including the temporary use of land, in connection with the construction of the scheduled and authorised works; authorises the temporary stopping up of streets, works in streets, traffic signs; and related purposes.

This application is not made subject to an environmental impact assessment.

The application contains a statement that a direction for deemed planning permission is being applied for.

A copy of the application and of all plans and other documents submitted with it, may be inspected free of charge from 24 March to 5 May 2017 at the places and times (subject to faster holiday closures) set out in the schedule below.

Copies of the documents will also be available online through Network Rail's website at www.networkrail.co.uk/anglialevelcrossings from 24 March 2017. They can also be obtained on request from anglialevelcrossings@networkrail.co.uk or telephone 03457 11 41 41. A reasonable copying charge may apply, up to a maximum of £200 for the full suite of documents and £5 for an electronic copy on CD. Copies of individual documents are also available on request.

Further information about the proposals can be obtained from Network Rail on the above telephone number.

Any objections to, or other representations about, the proposals in the application should be sent to the Secretary of State for Transport, C/o Transport and Works Act Orders Unit, Department for Transport, Zone 1/18, Great Minster House, 33 Horseley Road, London SW1P 4DR, email transportandworksact@dt.gsi.gov.uk

Places	Days and Times
Broomhill Library Sheringham Road Ipswich IP1 4HT	Mondays 9.30am-12.30pm Tuesdays 9.30am-5pm Wednesdays 9.30am-6.30pm Thursdays 10am-5pm Fridays 11am-4pm Saturdays 11am-4pm Sundays 11am-4pm
Co-op Supermarket Riverside Avenue East Manningtree Essex CO11 1US	Mondays 7am-9pm Tuesdays 10am-4pm Wednesdays 10am-4pm Thursdays 10am-4pm Fridays 10am-4pm Saturdays 10am-4pm Sundays 10am-4pm
Capel St. Mary Library Village Hall The Street Capel St. Mary IP9 2EP	Mondays Closed Tuesdays 9.30am-12.30pm & 2pm-5.30pm Wednesdays 9.30am-12.30pm Thursdays 9.30am-12.30pm Fridays 9.30am-12.30pm Saturdays 9am-3pm Sundays 10am-3pm
Charity Library Hawthorn Drive Ipswich IP2 0QY	Mondays 2pm-5pm Tuesdays 10am-1pm & 2pm-6pm Wednesdays 10am-1pm & 2pm-6pm Thursdays 10am-1pm & 2pm-6pm Fridays 10am-1pm & 2pm-6pm Saturdays 10am-1pm & 2pm-6pm Sundays 10am-4pm
Memorial Library Cooks Road Elmswell IP30 9BX	Mondays Closed Tuesdays 10am-1pm & 2pm-7pm Wednesdays 10am-1pm & 2pm-7pm Thursdays 10am-1pm & 2pm-7pm Fridays 10am-1pm & 2pm-7pm Saturdays 10am-1pm & 2pm-7pm Sundays 10am-1pm & 2pm-7pm
Lamberts Service Station Ltd Shop Green Bacton	Mondays 8.30am-5pm Tuesdays 8.30am-12.30pm Wednesdays 8.30am-12.30pm Thursdays 8.30am-12.30pm Fridays 8.30am-12.30pm Saturdays 8.30am-12.30pm Sundays 8.30am-12.30pm
Sowmarket IP14 4LC	Mondays Closed Tuesdays 9.30am-1pm Wednesdays 9.30am-1pm & 2pm-5.30pm Thursdays 2pm-5.30pm Fridays 9.30am-1pm & 2pm-7pm Saturdays 9.30am-1pm Sundays 10am-3pm
Eye Library Buckhorn Lane Eye IP23 7AZ	Mondays Closed Tuesdays 9.30am-1pm Wednesdays 9.30am-1pm & 2pm-5.30pm Thursdays 2pm-5.30pm Fridays 9.30am-1pm & 2pm-7pm Saturdays 9.30am-1pm Sundays 10am-3pm
Needham Market Library School Street Needham Market IP6 8BB	Mondays Closed Tuesdays 10am-3pm Wednesdays 2pm-5pm & 5.30pm-7.30pm Thursdays 2pm-5pm Fridays 2pm-5pm Saturdays 10am-5pm Sundays 11am-4pm
Newmarket Library 1a The Guineas Newmarket CB8 8EQ	Mondays Closed Tuesdays 8.30am-6pm Wednesdays 9am-5pm Thursdays 8.30am-5pm Fridays 8.30am-6.30pm Saturdays 10am-4pm Sundays 10am-4pm
Thurston Library Thurston Community College Thurston Bury St Edmunds IP31 3PB	Mondays Closed Tuesdays 3pm-7pm Wednesdays 10am-1pm Thursdays 10am-1pm Fridays 10am-1pm Saturdays 10am-1pm Sundays 10am-3pm
Barrow Post Office Church Rd Bury St Edmunds IP29 5AX	Mondays 8.30am-5pm Tuesdays 9am-1pm Wednesdays 9am-1pm Thursdays 9am-1pm Fridays 9am-1pm Saturdays 9am-1pm Sundays 9am-1pm

Your trusted local business directory

www.localsearch24.co.uk

EAST ANGLIAN

DAILY TIMES

Since 1874

Thursday, March 30, 2017

No 44,941

85p

■ SUFFOLK AND PROUD

east.co.uk

What's on

Thursday

arts culture

including ideas for
Easter family fun

Arts & Culture



Despite everything
- get behind
the team

Ipswich Town
comment

Find your
dream
home

32-pages of property

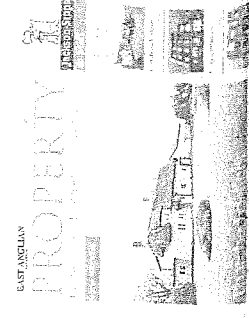

Police face huge bill in football club fight

Force legal fees are nearing £200k

Suffolk Constabulary is facing legal costs of almost £200,000 in its court battle with Ipswich Town over football policing charges.

The force and the club have been battling each other in the courts over payments made by Town to cover policing costs on home fixture match days.

A High Court judge ruled the club could seek compensation for payments made between 2008-13 in response to demands which Suffolk police "had no lawful power to make".

A Freedom of Information

newsroom@archant.co.uk

request revealed so far Suffolk Constabulary has paid £181,780 in legal fees.

The figure could rise even higher as the force is appealing against the previous court decision.

Town had sued the police force last year for £200,000 in a bid to reclaim the payments already made.

Full story: Page 2



Photo: ASHLEY PICKERING

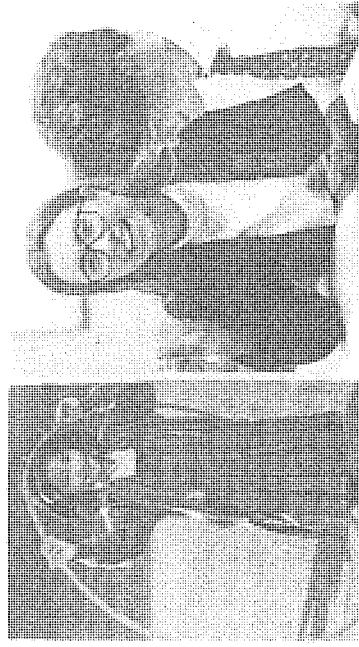

Experience our

for education



IPSWICH SCHOOL

OPEN DAY: THURSDAY 20 APRIL 2017

Senior School: 9.30am - 12.30pm Prep School: 12.30pm - 3.00pm

www.ipswich.school/admissions

news

Car park row

An internationally renowned concert hall venue in Suffolk has pledged to scrap controversial plans for a new car park if the proposals harm the environment.

Shape Maltings outlined the idea for a 470-space car park on the banks of the River Alde in a masterplan aimed at securing the venue's future.

The proposal has met with local opposition with campaigners saying it would "trash" an "iconic view".

But chiefs at Snape Maltings have moved to assuage concerns, saying the car park will not go ahead if it would "blight the landscape".

It has also been suggested by the venue that the car park could be grass surfaced and have sheep grazing on it - and not built from concrete.

Full story: Page 17

SAVE THE DATE

EDP Bride: The Wedding Show at Ivy House Country Hotel

Sunday 2nd April 2017 10.30am - 3.30pm

WEDDING SHOW SPONSORED BY

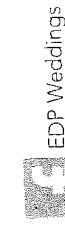

Free glass of fizz on arrival courtesy of

BEST BARS



PUBLIC NOTICES

JOHN MOORE GOBBITT (Deceased)

Pursuant to the Trustee Act 1925 any persons having a claim against or an interest in the Estate of the above-mentioned deceased, late of 33 North Hill Road Ipswich Suffolk, IP4 2PN, who died on 03/01/2016, are required to send particulars thereof in writing to the undersigned Solicitors on or before 09/06/2017, after which date the Estate will be distributed having regard only to claims and interests of persons they have had notice.

PERREYS SOLICITORS LLP
25 Elm Street Ipswich
Suffolk IP1 2AD

708139

Goods Vehicle Operator's Licence

MR. ROBERT LAWSON and MR. ADRIAN LAWSON trading as Rattlerow Farms Ltd of Hill House Farm, Diss Road, Stradbroke, Eye IP21 5NB is applying to change an existing licence as follows:
To keep an extra 0 goods vehicles and 1 trailer at the operating centre at Hill House Farm, Diss Road, Stradbroke, Eye IP21 5NB.

Owners or occupiers of land (including buildings) near the operating centre(s) who believe that their use or enjoyment of that land would be affected, should make written representations to the Traffic Commissioner at Hillcrest House, 386 Harehills Lane, Leeds LS9 6NF, stating their reasons, within 21 days of this notice. Representatives must at the same time send a copy of their representations to the applicant at the address given at the top of this notice. A Guide to Making Representations is available from the Traffic Commissioner's office

drive24.co.uk

Find over 200,000 used cars online

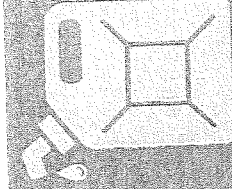

classified ads

BUY local

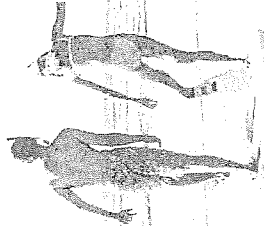

TAKE THE PLUNGE TODAY!

mydate24.co.uk

find local something!

INSOLVENCY ACT 1986

IN BANKRUPTCY

IPSWICH COUNTY COURT

NO 194 of 1992 RE: GUY TREVOR WELTON
Who at the date of the bankruptcy order 7/8/1992, of 8 Clover Close, Ipswich IP2 0PW, United Kingdom.

NOTE: the above-named was discharged from the proceedings and may no longer have a connection with the address listed.
I intend to pay within four months from 25th April 2017 (being the last day for proving) the first and final dividend of 100.00 p/p.
Creditors who have not yet proved their debts must do so by 25th April 2017 (being the last day of proving) otherwise they will be excluded from the dividend. The required proof of debt form is available on the Insolvency Service website (www.bis.gov.uk/insolvency), select "Forms" and then form 6.37. Alternatively, you can contact my office at the address below to supply a form.

D. Gibson, Official Receiver and trustee,
LTADT, PO Box 4376, Companies House,
Grown Way, Cardiff CF14 8JX. Tel: 029 2033 0175
e-mail: RTLU.SouthWest@insolvency.gsi.gov.uk

NO 46 of 1995 RE: BARRY LEWIS HILL
Unemployed, at the time of bankruptcy order date 14/3/1996, residing at residing at 28 Tennyson Road, Ipswich in the county of Suffolk. Lately residing at 34 Padley Water, Chisleford, Woodbridge, Airedale.

NOTICE OF FINAL INTENDED DIVIDEND.
D.O.B: 8 April 1937

NOTE: the above-named was discharged from the proceedings and may no longer have a connection with the addresses listed.

I intend to pay within four months from 26th April 2017 (being the last day for proving) the first and final dividend of 100 p/p.
Creditors who have not yet proved their debts must do so by 26th April 2017 (being the last day of proving) otherwise they will be excluded from the dividend. The required proof of debt form is available on the Insolvency Service website (www.bis.gov.uk/insolvency), select "Forms" and then form 6.37. Alternatively, you can contact my office at the address below to supply a form.

A Oliver, Official Receiver and trustee,
LTADT, PO Box 4376, Companies House,
Grown Way, Cardiff CF14 8JX. Tel: 02920 366750
e-mail: RTLU.SouthWest@insolvency.gsi.gov.uk

The Transport and Works Act 1992

The Transport and Works (Applications and Objections Procedure) (England and Wales) Rules 2006

Proposed Network Rail (Suffolk Level Crossing Reduction) Order

NOTICE OF APPLICATION FOR AN ORDER

Network Rail Infrastructure Limited ("Network Rail") of 1 Eversholt Street, London, NW1 2DN, is applying to the Secretary of State for Transport under section 6 of the Transport and Works Act 1992, for the above-mentioned order under sections 1 and 5 of that Act.

This Order confers powers on Network Rail to close or downgrade the following level crossings:

- County of Suffolk -
- In the District of Forest Heath -
- Parish of Newmarket: S22 Weaiberry
 - Parish of Higham: S23 Higham
- In the District of St. Edmundsbury -
- Parish of Barrow: S24 Higham Ground Frame
 - Parish of Great Barrow: S25 Catishall
- In the District of Mid Suffolk -
- Parish of Thurston: S27 Barrells and S28 Grove Farm
 - Parish of Elmswell: S29 Hawk End Lane and S30 Lords No. 29
 - Parish of Weehelden: S31 Mutton Hall
 - Parish of Bacton: S11 Leggett's, S12 Gooderhams, S13 Fords Green and S63 Bacton
 - Parish of Fressingham: S16 Gillingham
 - Parish of Gillingham: S17 Paynes
 - Parish of Melis: S18 Cowpasture Lane and S21 Abbots
 - Parish of Needham Market: S08 Stacpool
 - Parish of Barham: S07 Broomfield
- In the District of Babergh -
- Parish of Wherstead: S05 Pannington Hall
 - Parish of Bentley: S04 Island and S03 Buxton Wood
 - Parish of Brantham: S02 Brantham High Bridge and S01 Sea Wall.

In relation to these closures or downgrades the Order authorises the carrying out of works including the removal of the crossings and the diversion or redesignation of the status of certain footpaths, public roads, bridleways, byways open to all traffic and the creation of new rights of way. The Order also authorises the construction of the following specific works in connection with the creation of new public rights of way:

- In the District of St. Edmundsbury: Parish of Barrow: Work No. 1 (footbridge carrying path over a drain/watercourse)
- In the District of Mid Suffolk: Parish of Thurston: Work No. 2 (footbridge carrying path over a drain/watercourse)
- In the District of Mid Suffolk: Parish of Bacton: Work No. 3 (footbridge carrying path over a drain/watercourse)
- In the District of Babergh: Parish of Wherstead: Work No. 4 (footbridge carrying path over a drain/watercourse)
- In the District of Babergh: Parish of Brantham: Works Nos. 5, 6 and 7 (footbridges carrying paths over a drain/watercourse).

The Order also confers powers for the construction and maintenance of works, including the creation of new rights of way, provides for compensation to be paid for any person who suffers loss as a result of the extinguishment of a private right of way, applies the compensation provisions of the Highways Act 1980 to the creation of new rights of way, permits Network Rail to acquire land and interests in land, including the temporary use of land, in connection with the construction of the scheduled and authorised works, authorises the temporary stopping up of streets, works in streets, traffic signs, and related purposes.

This application is not made subject to an environmental impact assessment.

The application contains a statement that a direction for deemed planning permission is being applied for.

A copy of the application and of all plans and other documents submitted with it, may be inspected free of charge from 24 March to 3 May 2017 at the places and times (subject to Easter holiday closures) set out in the schedule below.

Copies of the documents will also be available online through Network Rail's website at www.networkrail.co.uk/anglialevelcrossings from 24 March 2017. They can also be obtained on request from anglialevelcrossings@networkrail.co.uk or telephone 03457 11 41 41. A reasonable copying charge may apply, up to a maximum of £200 for the full suite of documents and £5 for an electronic copy on CD. Copies of individual documents are also available on request.

Further information about the proposals can be obtained from Network Rail on the above telephone number.

Any objections to, or other representations about, the proposals in the application, should be sent to the Secretary of State for Transport, Zone 6 Transport and Works Act Order Unit, Department for Transport, Zone 1/18, Great Minister House, 33 Horseley Road, London SW1P 4DR, email transportandworksact@dtf.gsi.gov.uk

An objection or representation MUST (i) be received by the Secretary of State on or before 5 May 2017; (ii) be made in writing (whether sent by post or email); (iii) state the grounds of the objection or representation; (iv) indicate who is making the objection or representation; and (v) give an address to which correspondence relating to the objection or representation may be sent. (If you are sending your objection or other representation by email, please provide a postal address and state "Network Rail Suffolk Level Crossing Reduction Order" in the subject of the email.)

The Secretary of State may make complete copies of the objections and other representations public, including any personal information in them, and will copy them to the applicant for the Order.
Winckworth Sherwood LLP Solicitors and Parliamentary Agents,
Minerva House, 5 Montague Close, London SE1 9BB,
on behalf of Network Rail Infrastructure Limited.

Date 17 March 2017

Places	Days and Times
Broomhill Library Sherrington Road Ipswich IP1 4HT	Mondays 9.30am-12.30pm Tuesdays 9.30am-5pm Wednesdays 9.30am-6.30pm Thursdays 10am-5pm Fridays 11am-4pm Saturdays Sundays
Co-op Supermarket Riverside Avenue East Manningtree Essex CO11 1US	Mondays 7am-9pm Tuesdays 7am-9pm Wednesdays 7am-9pm Thursdays 7am-9pm Fridays 7am-9pm Saturdays 7am-9pm Sundays 7am-9pm
Capel St. Mary Library Village Hall The Street Capel St Mary IP9 2EP	Closed Mondays 9.30am-12.30pm & 2pm-5.30pm Tuesdays 9.30am-12.30pm Wednesdays 9.30am-12.30pm Thursdays 9.30am-12.30pm Fridays 9.30am-12.30pm Saturdays 9.30am-12.30pm Sundays 9.30am-12.30pm
Chantry Library Hawthorn Drive Ipswich IP2 0QY	Mondays 2pm-5pm Tuesdays 10am-1pm & 2pm-6pm Wednesdays 10am-1pm & 2pm-6pm Thursdays 10am-1pm & 2pm-6pm Fridays 10am-1pm & 2pm-6pm Saturdays 10am-1pm & 2pm-6pm Sundays 10am-1pm & 2pm-6pm
Memorial Library Cooks Road Elmswell IP30 9BX	Closed Mondays 10am-1pm & 2pm-7pm Tuesdays 10am-1pm & 2pm-7pm Wednesdays 10am-1pm & 2pm-7pm Thursdays 10am-1pm & 2pm-7pm Fridays 10am-1pm & 2pm-7pm Saturdays 10am-1pm & 2pm-7pm Sundays 10am-1pm & 2pm-7pm
Lamberts Service Station Ltd Shop Green Bacton Stowmarket IP14 4LG	Mondays 8.30am-5pm Tuesdays 8.30am-5pm Wednesdays 8.30am-5pm Thursdays 8.30am-5pm Fridays 8.30am-5pm Saturdays 8.30am-5pm Sundays 8.30am-5pm
Eye Library Buckhorn Lane Eye IP23 7AZ	Closed Mondays 9.30am-1pm Tuesdays 9.30am-1pm Wednesdays 9.30am-1pm Thursdays 9.30am-1pm Fridays 9.30am-1pm Saturdays 9.30am-1pm Sundays 9.30am-1pm
Needham Market Library School Street Needham Market IP6 6BB	Closed Mondays 10am-3pm Tuesdays 10am-3pm Wednesdays 10am-3pm Thursdays 10am-3pm Fridays 10am-3pm Saturdays 10am-3pm Sundays 10am-3pm
Newmarket Library 1a The Guineas Newmarket CB8 8EQ	Closed Mondays 8.30am-6pm Tuesdays 8.30am-6pm Wednesdays 8.30am-6pm Thursdays 8.30am-6pm Fridays 8.30am-6pm Saturdays 8.30am-6pm Sundays 8.30am-6pm
Thurston Library Thurston Community College Thurston Bury St Edmunds IP31 3PB	Closed Mondays 3pm-7pm Tuesdays 3pm-7pm Wednesdays 3pm-7pm Thursdays 3pm-7pm Fridays 3pm-7pm Saturdays 3pm-7pm Sundays 3pm-7pm
Barrow Post Office Church Rd Bury St Edmunds IP29 5AX	Closed Mondays 8.30am-5pm Tuesdays 8.30am-5pm Wednesdays 8.30am-5pm Thursdays 8.30am-5pm Fridays 8.30am-5pm Saturdays 8.30am-5pm Sundays 8.30am-5pm

Newmarket Journal

LEST WE FORGET: Pte Albert Fordham, 25, of 41 Granby Street, Newmarket. Died March 26, 1917.



PUTTING FUN INTO
FUNDRAISING

It's time to vote
Choose your
favourite tot

Network Rail applies for legal order

Rail bosses confirm closing

BY ALISON HAYES
alison.hayes@liffpublishing.co.uk
@AlisonHayesNJ

Despite hundreds of objections from users, Network Rail has confirmed its intention to close Newmarket's much used foot crossing.

And a large proportion of the town's residents could literally find themselves living on the wrong side of the tracks and facing a long detour to get in to the town if the track bosses' recommendations are agreed by the Transport Secretary.

The company has applied for a legal order to close 24 level crossings across Suffolk, including the one in Newmarket, as part of its plan to make railways safer after the Office

of Rail Regulation ordered it to embark on a nationwide programme of reducing risk following the deaths of Olivia Bazilinton, 14, and Charlotte Thompson, 13, at the Elsenham crossing in 2005. Network Rail was fined £1 million and since 2010 about 900 of the 7,000 crossings across the country have been shut.

New Cheveley Road resident Pat Collins, one of those who has fought the Newmarket closure, said: "It still seems ludicrous to me to close this crossing when there does not appear to be a safety issue.

The trains are never travelling fast because it is so near to the station and the health tunnel and you can see them coming from a distance. The alternative route that has been pro-

posed is a very long way round and I am thinking of challenging the Transport Secretary Chris Grayling to come and walk it and see what he thinks."

Richard Schofield, Network Rail's route managing director for Anglia, said: "We understand that public rights of way are an important part of life in this region and have maintained connectivity where possible in our plans. We are committed to improving safety and efficiency at level crossings as part of our railway upgrade plan."

Closures, if agreed, will take place from late 2018. Objections must be sent to the Secretary of State for Transport by May 5 or emailed to transportandworksacr@dtf.gsi.gov.uk

Former Newmarket school pupil provides cavalry escort for Duchess of Cornwall



Wesley on duty for Royal visit

It was a proud day for Newmarket mum Bev Rafferty as she saw her son, Wesley Foster, 24, a member of the Blues and Royals, a regiment of the Household Cavalry, provide a mounted guard for the Duchess of Cornwall when she visited the Rowley Mile racecourse. Lance Cpl Foster, a former pupil of St Louis primary and St Felix Middle schools, is pictured on Copenhagen, with his mum and stepfather John Rafferty.

For more Royal visit pictures, turn to Page 26.

Martin & Co let a property
every 7 minutes...

Isn't that
fast?

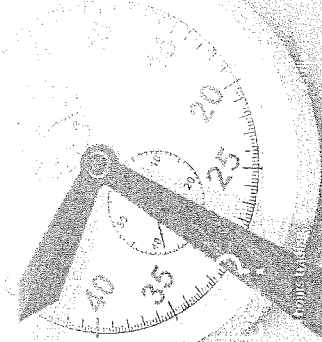

Letting • Sales • Investment

01638 596322

BURY ST EDMUNDS • NEWMARKET • CAMBRIDGE • NORWICH • ELMSFORD • KENSINGTON • CHELSEA

Classified

Local Media Drives Response & Action

01780 484833

franchiseadvertising@lbfpublishing.co.uk

SOCIAL & INTRODUCTIONS

SINGLE
FOR SALE
Call: 01449 722810
Email: info@single.co.uk

Cheapest Local Insurance
0800 479 3106

PUBLICATIONS

01780 484833

GARDENING & LANDSCAPING

SUFFOLK FARM FENCING

Garden Fencing
Posts • Round & Square Post
Wire Netting • Railway Sleepers
Mini Sleepers • Dog Fencing

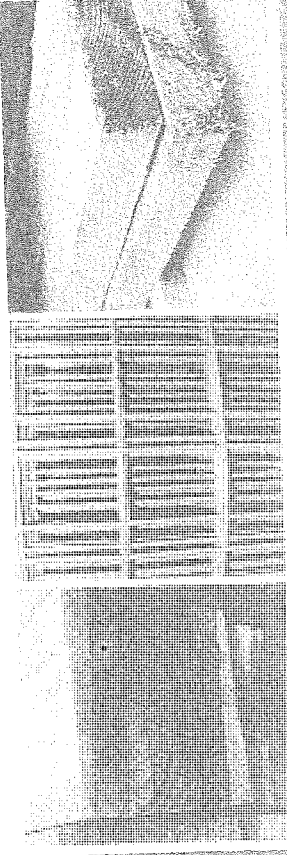

Wimbor Rd Chilton Ind. Est.
Sudbury Suffolk CO10 2XG
Tel: 01787 375023
www.suffolkfarmfencing.co.uk

CLASSIFIED

COMPUTER
REPAIRS
01780 484833

Sheds
FROM ONLY £188
Free delivery
Custom Made Sheds
available
Call Phillip for
a quote
01284 728 009
The Sawmill, Culford
Bury St Edmunds,
Suffolk IP28 6UE

Vintage Clicks
CAMERA OR LENS
TO SELL?
We are interested in purchasing
good quality second hand SLR and
Medium format cameras, also lenses
Tel: 07929 340 709

BLUE
ESCORTS
01780 484833
VISTING YOUR
01780 484833

Mature Lady
Live alone - no ties
Keen on guys any
age for discreet
no strings fun
If you are interested
Text **SELINA** to
69996 to see pics

cheap Motor Insurance
0800 479 3396

The Transport and Works Act 1992

The Transport and Works (Applications and Objections Procedure) (England and Wales) Rules 2006

Proposed Network Rail (Suffolk Level Crossing Reduction) Order

NOTICE OF APPLICATION FOR AN ORDER

Network Rail Infrastructure Limited ("Network Rail") of 1 Eversholt Street, London, NW1 2DN, is applying to the Secretary of State for Transport under section 6 of the Transport and Works Act 1992, for the above-mentioned order under sections 1 and 5 of that Act.

This Order confers powers on Network Rail to close or downgrade the following level crossings:

- County of Suffolk -
In the District of Forest Heath -
 - Parish of Newmarket: S22 Weatherby
 - Parish of Higham: S23 Higham
- In the District of St. Edmundsbury -
 - Parish of Barrow: S24 Higham Ground Frame
 - Parish of Great Barton: S25 Catsthal
- In the District of Mid Suffolk -
 - Parish of Thurston: S27 Barrells and S28 Grove Farm
 - Parish of Elmwell: S29 Hawk End Lane and S30 Lords No. 29
 - Parish of Wetherden: S31 Mutton Hall
 - Parish of Bacton: S11 Leggett's, S12 Gooderhams, S13 Fords Green and S39 Bacton
 - Parish of Fressingham: S16 Gillingham
 - Parish of Melis: S18 Cowpasture Lane and S21 Abbots
 - Parish of Needham Market: S08 Stacpool
 - Parish of Barham: S07 Broomfield
- In the District of Babergh -
 - Parish of Wherstead: S05 Pannington Hall
 - Parish of Bentley: S04 Island and S03 Buxton Wood
 - Parish of Brantham: S02 Brantham High Bridge and S01 Sea Wall.

In relation to these closures or downgrades the Order authorises the carrying out of works including the removal of the crossings and the diversion or redesignation of the status of certain footpaths, public roads, bridleways, byways open to all traffic and the creation of new rights of way. The Order also authorises the construction of the following specific works in connection with the creation of new public rights of way:

- In the District of St. Edmundsbury, Parish of Barrow: Work No. 1 (footbridge carrying path over a drain/watercourse)
- In the District of Mid Suffolk, Parish of Thurston: Work No. 2 (footbridge carrying path over a drain/watercourse)
- In the District of Mid Suffolk, Parish of Bacton: Work No. 3 (footbridge carrying path over a drain/watercourse)
- In the District of Babergh, Parish of Wherstead: Work No. 4 (footbridge carrying path over a drain/watercourse)
- In the District of Babergh, Parish of Brantham: Works Nos. 5, 6 and 7 (footbridges carrying paths over a drain/watercourse)

The Order also confers powers for the construction and maintenance of works, including the creation of new rights of way, provides for compensation to be paid for any person who suffers loss as a result of the extinguishment of a private right of way, applies the compensation provisions of the Highways Act 1980 to the creation of new rights of way, permits Network Rail to acquire land and the interests in land, including the temporary use of land, in connection with the construction of the scheduled and authorised works; authorises the temporary stopping up of streets, works in streets, traffic signs; and related purposes.

This application is not made subject to an environmental impact assessment. The application contains a statement that a direction for deemed planning permission is being applied for.

A copy of the application and of all plans and other documents submitted with it, may be inspected free of charge from 24 March to 5 May 2017 at the places and times (subject to Easter holiday closures) set out in the schedule below.

Copies of the documents will also be available online through Network Rail's website at www.networkrail.co.uk/anglelelevelcrossings from 24 March 2017. They can also be obtained on request from anglelelevelcrossings@networkrail.co.uk or telephone 03457 11 41 41. A reasonable copying charge may apply up to a maximum of £200 for the full suite of documents and £5 for an electronic copy on CD. Copies of individual documents are also available on request.

Further information about the proposals can be obtained from Network Rail on the above telephone number.

Any objections to, or other representations about, the proposals in the application should be sent to the Secretary of State for Transport c/o Transport and Works Act Orders Unit, Department for Transport, Zone 1/18, Great Minster House, 33 Horseley Road, London SW1P 4DR, email transportandworksact@dtg.gov.uk

An objection or representation MUST (i) be received by the Secretary of State on or before 5 May 2017, (ii) be made in writing (whether sent by post or email), (iii) state the grounds of the objection or other representation, (iv) indicate who

is making the objection or representation, and (v) give an address to which correspondence relating to the objection or representation may be sent. (If you are sending your objection or other representation by e-mail, please provide a postal address and state "Network Rail Suffolk Level Crossing Reduction Order" in the subject of the email.)

The Secretary of State may make complete copies of the objections and other representations public, including any personal information in them, and will copy them to the applicant for the Order.

Winckworth Sherwood LLP, Solicitors and Parliamentary Agents, Winckworth House, 5 Montague Close, London SE1 9BB, on behalf of Network Rail Infrastructure Limited.

Date 17 March 2017

Schedule

Places	Days and Times
Broomhill Library Sherrington Road Ipswich IP1 4HT	Monday 9.30am-12.30pm Tuesday 9.30am-5pm Wednesday 9.30am-6.30pm Thursday 10am-5pm Friday 11am-4pm Saturday 10am-4pm
Co-op Supermarket Riverside Avenue East Manningtree Essex CO11 1US	Monday 7am-9pm Tuesday 10am-4pm Wednesday 10am-4pm Thursday 10am-4pm Friday 10am-4pm Saturday 10am-4pm
Capel St. Mary Library Village Hall The Street Capel St Mary IP9 2EP	Monday Closed Tuesday 9.30am-12.30pm & 2pm-5.30pm Wednesday 9.30am-12.30pm Thursday 9.30am-12.30pm Friday 9.30am-12.30pm Saturday 9am-3pm Sunday 10am-3pm
Charity Library Hawthorn Drive Ipswich IP2 0QY	Monday 2pm-5pm Tuesday 10am-1pm & 2pm-6pm Wednesday 10am-1pm & 2pm-6pm Thursday 10am-1pm & 2pm-6pm Friday 10am-1pm & 2pm-6pm Saturday 9.30am-1pm & 2pm-5pm Sunday 10am-4pm
Memorial Library Cooks Road Elmswell IP30 9BX	Monday Closed Tuesday 10am-1pm & 2pm-7pm Wednesday 10am-1pm & 2pm-7pm Thursday 10am-1pm & 2pm-7pm Friday 10am-1pm Saturday 10am-3pm Sunday Closed
Lambert Service Station Ltd Shop Green Bacton Slowmarket IP14 4LG	Monday 8.30am-5pm Tuesday 8.30am-12.30pm Wednesday Closed Thursday Closed Friday Closed Saturday Closed Sunday Closed
Eye Library Buckthorn Lane Eye IP23 7AZ	Monday Closed Tuesday 9.30am-1pm Wednesday 9.30am-1pm & 2pm-5.30pm Thursday 2pm-5.30pm Friday 9.30am-1pm & 2pm-7pm Saturday 9.30am-1pm Sunday 10am-3pm
Needham Market Library School Street Needham Market IP6 8BB	Monday Closed Tuesday 10am-3pm Wednesday 2pm-5pm & 5.30pm-7.30pm Thursday 2pm-5pm Friday 2pm-5pm Saturday 10am-4pm Sunday 11am-4pm
Newmarket Library 1a The Gurneys Newmarket CB8 8CQ	Monday Closed Tuesday 8.30am-6pm Wednesday 9am-5pm Thursday 8.30am-5pm Friday 8.30am-6.30pm Saturday 9am-5pm Sunday 10am-4pm
Thurston Library Thurston Community College Thurston Bury St Edmunds IP31 3PB	Monday Closed Tuesday 3pm-7pm Wednesday 10am-1pm Thursday 10am-1pm Friday 10am-1pm Saturday 10am-3pm Sunday Closed
Barrow Post Office Church Rd Bury St Edmunds IP29 5AX	Monday 8.20am-5pm Tuesday 9am-1pm Wednesday 9am-1pm Thursday 9am-1pm Friday 9am-1pm Saturday 9am-1pm Sunday Closed

Newmarket Journal

Off to Neverland

Kyle jumps to it!

SEE PAGE 9

TEENS SKYDIVING CHARITY CHALLENGE

Exning Road proposal includes extra care apartments

Aldi steps in with plan for new store

BY ALISON HAYES
alison.hayes@liffepublishing.co.uk
@AlisonHayesNU

Supermarket chain Aldi has confirmed it wants to open a new store in Newmarket creating 50 new jobs.

A spokeswoman for the global chain told the Journal it had bought the former gas works site in the town's Exning Road and planned to make a formal presentation to town councillors at a meeting of their planning committee next month.

The future of the site, which has been unused for more than 30 years, has been on the council's agenda for several months, but at a meeting on Monday councillors heard that Aldi had acquired it.

Company spokeswoman

Emily Annable confirmed Aldi was working with specialist elderly care provider Anchor to progress planning applications for a mixed use development at the site. Those proposals included an Aldi food store and extra care apartments for the elderly.

"The site already has planning consent for a Morrisons, but is now owned by Aldi, which has a long-standing requirement for a new store in Newmarket. It has agreed to sell the remaining site to Anchor," said a statement from the new owners.

Ms Annable added: "Aldi and Anchor are delighted to announce this considerable joint investment in Newmarket and finally deliver a solution to this challenging site, which has been vacant for

some time. The site already has planning permission for a food store of over 50,000sqft, the new Aldi store will be around 60 per cent smaller, whilst the extra care apartment element will be sensitively integrated on the remainder of the site to deliver a mixed-use development.

"Before submitting the applications we will be meeting with local groups as well as inviting public comments through our extensive leaflet drop. We look forward to working together with the local community on this exciting project and subject to planning permission being granted aim to have the development completed by late 2019."

CONTINUES ON PAGE 3

Duchess of Cornwall's hands-on visit to Newmarket Academy

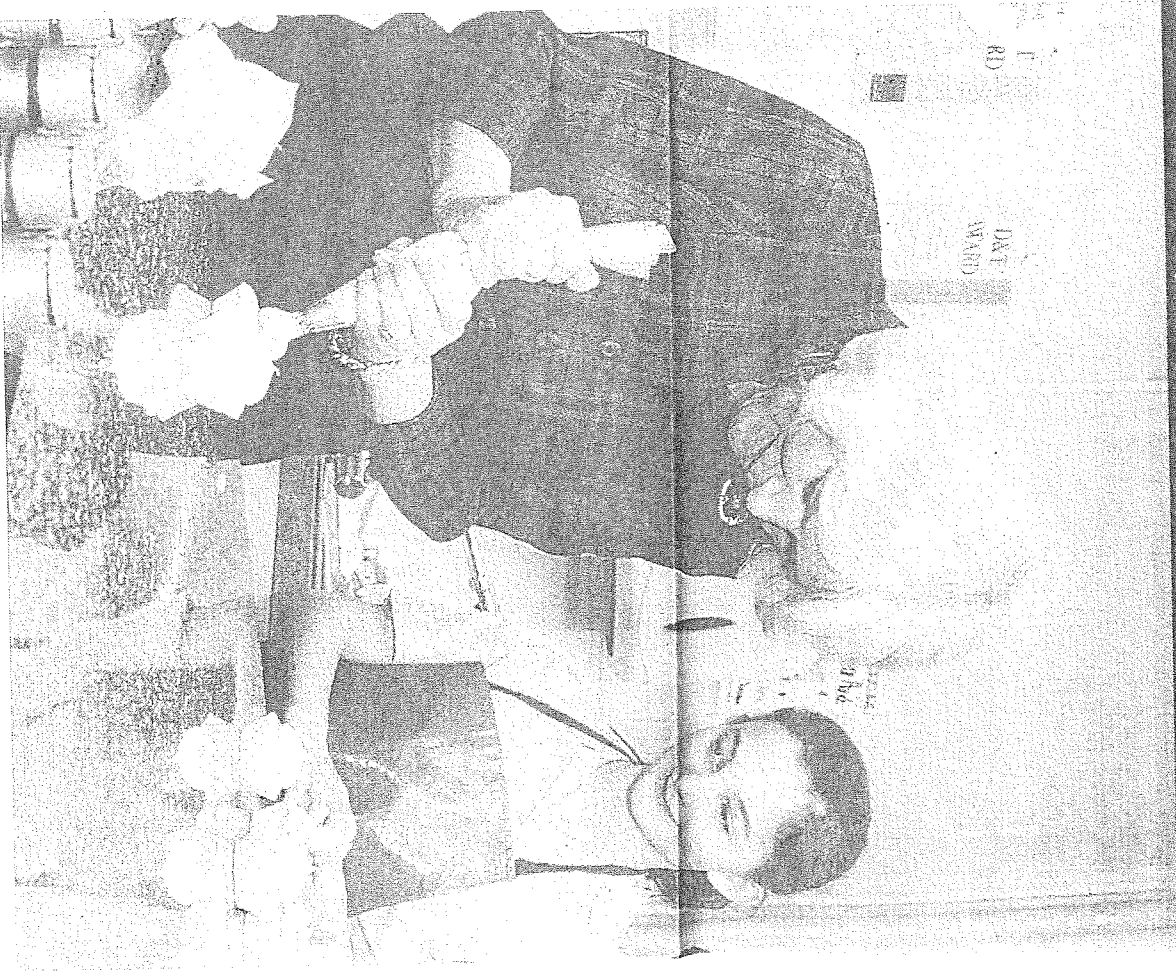

Royal icing for Academy's cakes

The Duchess of Cornwall was in Newmarket yesterday to unveil a statue of the town's racing founder King Charles II. But before heading to the Rowley Mile, she spent some time in the kitchen at Newmarket Academy where she tried her hand at decorating cup cakes made by the students and she was more than impressed with the pupils' efforts, especially Amy Lining who was on hand to give her some tips.

CONTROL YOUR COSTS!
PEACE OF MIND HEALTH PLAN
NIGHT AND SERVICES
AND EMERGENCIES
RIGHT HERE IN NEWMARKET

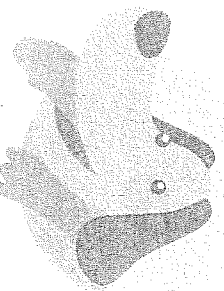

Lida Vets

Dedicated to your pet

www.lida-vets.co.uk
T: 01638 560000

Find us on Facebook

Lida Vets, Grosvenor Yard Car Park, High Street, Newmarket CB8 9AQ

Classified

SERVICES

GARDENING & LANDSCAPING

SUFFOLK FARM FENCING

Garden Fencing

Posts • Round & Square Post
Wire Netting • Railway Sleepers
Mini Sleepers • Dog Fencing

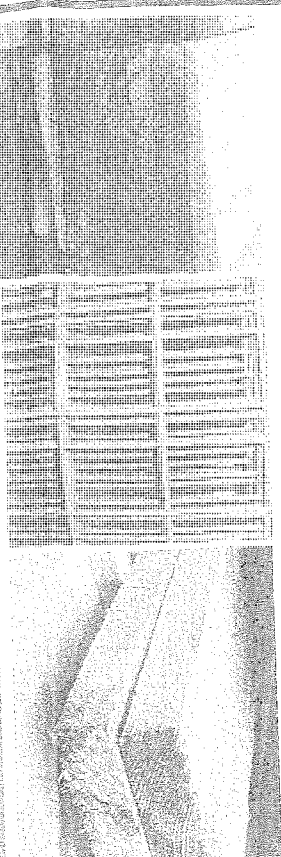

Miller Rd Chilton Ind. Est.
Sudbury Suffolk CB10 2XG
Tel: 01787 375023
www.suffolkfarmfencing.co.uk

30 Years
Experience
Interior and exterior
Painting, decorating
and wallpapering
20+ years experience
016381 962741
(07840) 244155

GENERAL BUILDING SERVICES
TED KOPECKI
Tiling, RAJORE
Painting-decorating, Wallpaper-Flooring-company
07721036956 / ted27@hotmail.co.uk

FITSALL ROOFING (UK) LTD.
Experienced in all aspects of roofing
9 St Albans, Newmarket
Suffolk CB8 7AJ
Tel - (01638) 561 792
E-mail - david@fitsall.co.uk

Looking for that little difference
She found it!
Classifieds
Newspaper Classifieds

CLASSIFIED

Sheets
FROM ONLY £188
Free Delivery
Custom Made Sheets
available
Call Phillip for a quote
01284 728 009
The Sammill, Colford
Bury St Edmunds,
Suffolk IP28 6UG

Bowes & Co Pay cash £5-£50,000 for
Jewellery, Coins, Medals, All Silver Items,
Antiques, Collectables, Musical Instruments,
all items of value considered for purchase or
pawnbroking loans, registered Pawnbrokers
commission agents valuers. Tel 01223
360287, 55 Burleigh Street Cambridge.
Police and considerate service, free
genuine advice, Parking Available by
request.

cheap Motor Insurance 0800 479 3398

BLUE ESCORTS
07954 996 738
www.blueescorts.co.uk
VISITING YOU 24/7

Mature Lady
I live alone - no ties
Keep on gents any
age for discreet
no strings fun
If you are interested
Text SELINA to
69996 to see pics
L1509G 351 00000 090 760 STOP
05356 to 050 07400

The Transport and Works Act 1992
The Transport and Works (Applications and Objections Procedure) (England and Wales) Rules 2006
Proposed Network Rail (Suffolk Level Crossing Reduction) Order
NOTICE OF APPLICATION FOR AN ORDER
Network Rail Infrastructure Limited ("Network Rail") of 1 Eversholt Street, London, NW1 2DN, is applying to the Secretary of State for Transport under section 6 of the Transport and Works Act 1992, for the above-mentioned order under sections 1 and 5 of that Act.

is making the objection or representation, and (v) give an address to which correspondence relating to the objection or representation may be sent. If you are sending your objection or other representation by e-mail, please provide a postal address and state "Network Rail Suffolk Level Crossing Reduction Order" in the subject of the email.
The Secretary of State may make complete copies of the objections and other representations public, including any personal information in them, and will copy them to the applicant for the Order.
Winchworth Sherwood LLP Solicitors and Parliamentary Agents,
Winchworth House, 5 Monague Close, London SE1 9BS,
on behalf of Network Rail Infrastructure Limited.
Date 17 March 2017

Places	Days and times
Broomhill Library Sherrington Road Ipswich IP1 4HT	Monday 9.30am-12.30pm Tuesday 9.30am-5pm Wednesday 9.30am-6.30pm Thursday 9.30am-5pm Friday 10am-4pm Saturday 11am-4pm Sunday Closed
Co-op Supermarket Riverside Avenue East Manningtree Essex CO11 1US	Monday 7am-9pm Tuesday 7am-9pm Wednesday 7am-9pm Thursday 7am-9pm Friday 7am-9pm Saturday 7am-9pm Sunday 10am-4pm
Capel St Mary Library Village Hall The Street Capel St Mary IP9 2EP	Monday Closed Tuesday 9.30am-12.30pm & 2pm-5.30pm Wednesday 9.30am-12.30pm Thursday 9.30am-12.30pm Friday 9.30am-12.30pm Saturday 9.30am-12.30pm Sunday Closed
Charity Library Hawthorn Drive Ipswich IP2 0QY	Monday 10am-1pm & 2pm-6pm Tuesday 10am-1pm & 2pm-6pm Wednesday 10am-1pm & 2pm-6pm Thursday 10am-1pm & 2pm-6pm Friday 10am-1pm & 2pm-6pm Saturday 10am-1pm & 2pm-6pm Sunday 10am-4pm
Memorial Library Cooks Road Elmswell IP30 9BX	Monday Closed Tuesday 10am-1pm & 2pm-7pm Wednesday 10am-1pm & 2pm-7pm Thursday 10am-1pm & 2pm-7pm Friday 10am-1pm & 2pm-7pm Saturday 10am-1pm & 2pm-7pm Sunday Closed
Lambeth Service Station Ltd Shop Green Bacton Stowmarket IP14 4LG	Monday 8.30am-5pm Tuesday 8.30am-5pm Wednesday 8.30am-5pm Thursday 8.30am-5pm Friday 8.30am-5pm Saturday 8.30am-5pm Sunday Closed
Eye Library Buckhorn Lane Eye IP23 7AZ	Monday Closed Tuesday 9.30am-1pm & 2pm-5.30pm Wednesday 9.30am-1pm & 2pm-5.30pm Thursday 9.30am-1pm & 2pm-5.30pm Friday 9.30am-1pm & 2pm-5.30pm Saturday 9.30am-1pm & 2pm-5.30pm Sunday Closed
Needham Market Library School Street Needham Market IP6 8BB	Monday Closed Tuesday 10am-1pm & 2pm-7.30pm Wednesday 10am-1pm & 2pm-7.30pm Thursday 10am-1pm & 2pm-7.30pm Friday 10am-1pm & 2pm-7.30pm Saturday 10am-1pm & 2pm-7.30pm Sunday Closed
Newmarket Library 13 The Gunnes Newmarket CB8 8EQ	Monday Closed Tuesday 9am-5pm Wednesday 9am-5pm Thursday 9am-5pm Friday 9am-5pm Saturday 9am-5pm Sunday Closed
Thurston Library Thurston Community College Thurston Bury St Edmunds IP31 3PB	Monday Closed Tuesday 3pm-7pm Wednesday 10am-1pm Thursday 10am-1pm Friday 10am-1pm Saturday 10am-1pm Sunday Closed
Barrow Post Office Church Rd Bury St Edmunds IP29 5AX	Monday 8.30am-5pm Tuesday 8.30am-5pm Wednesday 8.30am-5pm Thursday 8.30am-5pm Friday 8.30am-5pm Saturday 8.30am-5pm Sunday Closed

Needham Market ■ Haughley ■ Bacton ■ Stowupland ■ Old Newton

Stowmarket Mercury

Working with the community

ARCHANT

Thursday, March 23, 2017

30p where sold

Looking for a
great family
day out?
SAVE £100 in our great 16-page pull-out

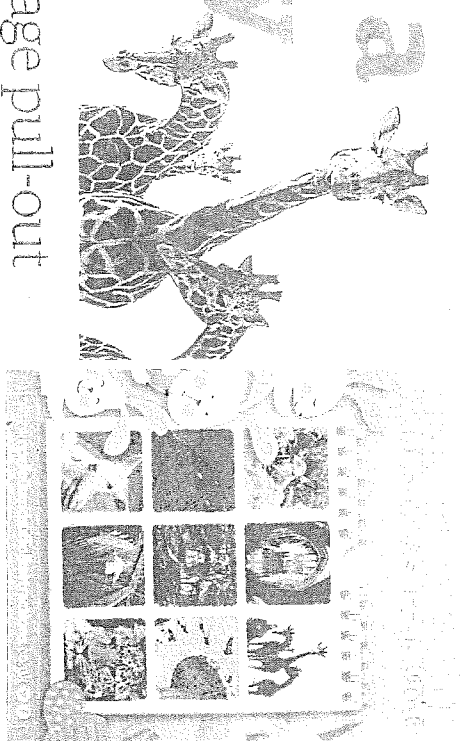

Murdered woman had left husband

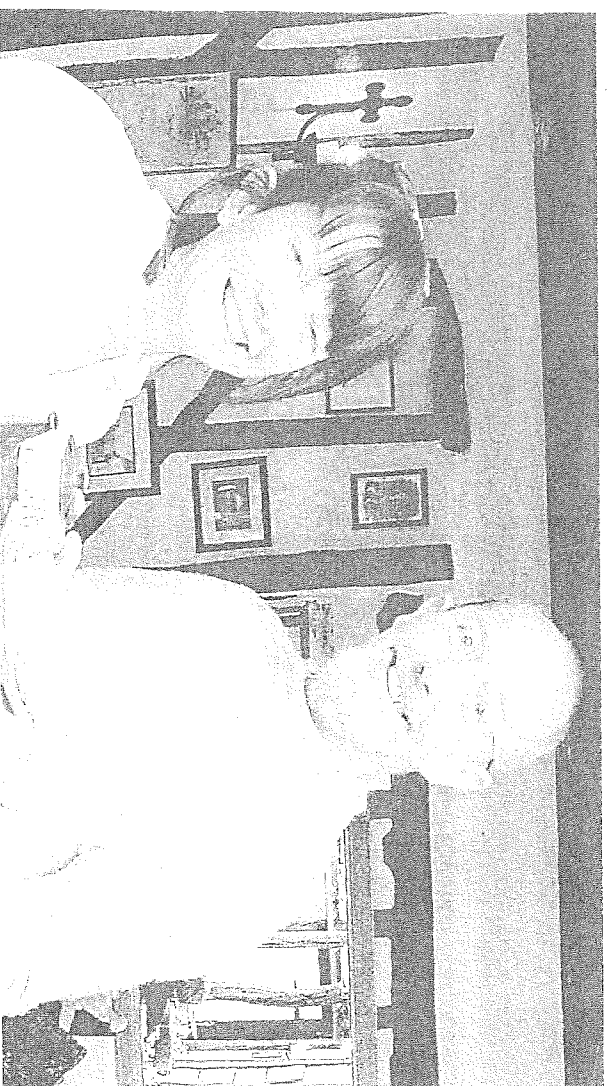

Sarah and Richard Pitkin when they opened the Haquein Tea Room in Stowmarket. This picture was taken in 2009. Picture: SARAH LUCY BROWN

ARCHANT
mailto:mausol@archant.co.uk

A woman murdered by her husband, who then hanged himself, had moved out of their marital home in Stowmarket a month before their deaths, an inquest has heard.

Richard and Sarah Pitkin, aged 65 and 58, were found dead in their house in Stowupland Street on Sunday, February 26.

Mrs Pitkin had been stabbed multiple times.

An inquest into their deaths, which opened in Ipswich yesterday morning, heard the well-known couple had been married for 37 years and had four adult children – two who lived at home.

Full story: Page 7

The Mill
BAR AND GRILL
STOWMARKET

The Mill Bar and Grill, The Milling, Station Road East, Stowmarket, Suffolk, IP11 1FG

Enjoy Head Chef Joe Foster's Creations
in the Restaurant on the Terrace

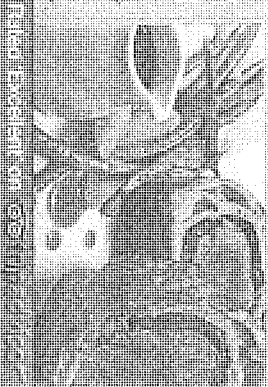

The Stowmarket Mercury is your community paper and we want to hear more from our community. If you have a story, sports piece, pictures or letters to the editor, please send them to us.

Send them to: mausol@archant.co.uk or drop them into our office at Stowmarket Station, 4 Station Street, Stowmarket.

Open Mon-Fri 10am-2pm

Stowmarket Mercury

THE CANINE CLUB

We are a
Luxury
Canine
Facility
offering ...

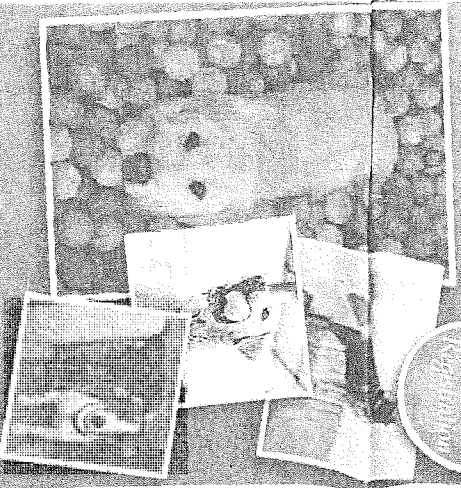

Free
cancellation

- Day Care in our custom built 8000 sq ft centre
- Activity Halls with endless fun
- Licensed Licensed Safety Games First
- Paddling Pools and Toys Galore
- Soft Pits, climbing frames & Brain Games
- 8-Monthly Puppy Parties

01449 706456

www.needhammarket.co.uk
info@needhammarket.co.uk

For the full range of services, please visit our website at www.needhammarket.co.uk

PUBLIC NOTICES

The Transport and Works Act 1992

The Transport and Works (Applications and Objections Procedure) (England and Wales) Rules 2006

Proposed Network Rail (Suffolk Level Crossing Reduction) Order

NOTICE OF APPLICATION FOR AN ORDER

Network Rail Infrastructure Limited ("Network Rail"), of 1, Eversholt Street, London, NW1 2DN, is applying to the Secretary of State for Transport under section 6 of the Transport and Works Act 1992, for the above-mentioned order under sections 1 and 5 of that Act.

This Order confers powers on Network Rail to close or downgrade the following level crossings:

County of Suffolk -

In the District of Forest Heath -

- Parish of Newmarket: S22 Weatherby
- Parish of Higham: S23 Higham

In the District of St. Edmundsbury -

- Parish of Barrow: S24 Higham Ground frame
- Parish of Great Barton: S25 Catishall

In the District of Mid Suffolk -

- Parish of Thunston: S27 Barrells and S28 Grove Farm
- Parish of Emswell: S29 Hawk End Lane and S30 Lords No. 29
- Parish of Wehden: S31 Mutton Hall
- Parish of Bacton: S11 Leggett's, S12 Goodenham's, S13 Fords Green and S69 Bacton
- Parish of Frintonham: S16 Gillingham
- Parish of Gillingham: S17 Paynes
- Parish of Melis: S18 Compasture Lane and S21 Abbots
- Parish of Needham Market: S08 Slapcote
- Parish of Braham: S07 Broomfield

In the District of Babergh -

- Parish of Vhesstead: S05 Ramington Hall
- Parish of Bentley: S04 Island and S03 Buxton Wood

In the District of Breckland -

- Parish of Brantham: S02 Brantham High Bridge and S01 Sea Wall

In relation to these closures or downgrades the Order authorises the carrying out of works including the removal of the crossings and the diversion or realignment of the status of certain local roads, public roads, bridges, byways open to all traffic and the creation of new rights of way. The Order also authorises the construction of the following specific works in connection with the creation of new public rights of way:

- In the District of St. Edmundsbury, Parish of Barrow: Work No. 1 (footbridge carrying path over a drainwatercourse)
- In the District of Mid Suffolk, Parish of Thunston: Work No. 2 (footbridge carrying path over a drainwatercourse)
- In the District of Mid Suffolk, Parish of Bacton: Work No. 3 (footbridge carrying path over a drainwatercourse)
- In the District of Babergh, Parish of Wherstead: Work No. 4 (footbridge carrying path over a drainwatercourse)
- In the District of Babergh, Parish of Brantham: Works Nos. 5, 6 and 7 (footbridges carrying paths over a drainwatercourse).

The Order also confers powers for the construction and maintenance of works, including the creation of new rights of way, provides for compensation to be paid for any person who suffers loss as a result of the extinguishment of a private right of way, applies the compensation provisions of the Highways Act 1980 to the creation of new rights of way, permits Network Rail to acquire land and interests in land, including the temporary use of land, in connection with the construction of the scheduled and authorised works, authorises the temporary stopping up of streets, works in streets, traffic signs, and related purposes.

This application is not made subject to an environmental impact assessment.

The application contains a statement that a direction for deemed planning permission is being applied for.

A copy of the application and of all plans and other documents submitted with it, may be inspected free of charge from 24 March to 5 May 2017 at the places and times (subject to Easter holiday closures) set out in the schedule below.

Copies of the documents will also be available online through Network Rail's website at www.networkrail.co.uk/raillevelcrossings from 24 March 2017. They can also be obtained on request from angela.leecrossing@networkrail.co.uk or telephone 03457 11 41 41. A reasonable copying charge may apply, up to a maximum of £200 for the full suite of documents and £5 for an electronic copy on CD. Copies of individual documents are also available on request.

Further information about the proposals can be obtained from Network Rail on the above telephone number.

Any objections to, or other representations about, the proposals in the application should be sent to the Secretary of State for Transport c/o Transport and Works Act Orders Unit, Department for Transport, Zone 1/18, Great Minister House, 33 Horseley Road, London SW1P 4DR, email transportandworkact@dt.gsi.gov.uk

An objection or representation MUST (i) be received by the Secretary of State on or before 5 May 2017, (ii) be made in writing (whether sent by post or email), (iii) state the grounds of the objection or other representation, (iv) indicate who is making the objection or representation, and (v) give an address to which correspondence relating to the objection or representation may be sent. (If you are sending your objection or other representation by e-mail, please provide a postal address and state "Network Rail Suffolk Level Crossing Reduction Order" in the subject of the email.)

The Secretary of State may make complete copies of the objections and other representations public, including any personal information in them, and will copy them to the applicant for the Order.

Winchworth Sherwood LLP, Solicitors and Parliamentary Agents, Minerva House, 5 Montague Close, London SE1 9EB, on behalf of Network Rail Infrastructure Limited.

Date 17 March 2017

Schedule

Places	Days and Times
Broomhill Library Sherington Road Ipswich IP1 4HT	Monday 9.30am-12.30pm Tuesday 9.30am-5pm Wednesday 9.30am-6.30pm Thursday 10am-5pm Friday 11am-4pm
Co-op Supermarket Riverside Avenue East Manningtree Essex CO11 1US	Monday 7am-9pm Tuesday 10am-4pm Wednesday 10am-4pm Thursday 10am-4pm Friday 10am-4pm
Capel St. Mary Library Village Hall The Street Capel St. Mary IP9 2EP	Monday Closed Tuesday 9.30am-12.30pm & 2pm-5.30pm Wednesday 9.30am-12.30pm Thursday 9.30am-12.30pm & 5.30pm-7.30pm Friday 9am-3pm Saturday 10am-3pm Sunday 10am-3pm
Chantry Library Hawthorn Drive Ipswich IP2 0QY	Monday 2pm-5pm Tuesday 10am-1pm & 2pm-6pm Wednesday 10am-1pm & 2pm-6pm Thursday 10am-1pm & 2pm-6pm Friday 10am-1pm & 2pm-6pm Saturday 10am-4pm Sunday 10am-4pm
Memorial Library Cooks Road Emswell IP30 9BX	Monday Closed Tuesday 10am-1pm & 2pm-7pm Wednesday 10am-1pm & 2pm-7pm Thursday 10am-1pm & 2pm-7pm Friday 10am-1pm & 2pm-7pm Saturday 10am-1pm & 2pm-7pm Sunday 10am-1pm & 2pm-7pm
Lambert Service Station Ltd Shop Green Bacton Stowmarket IP14 4LG	Monday 8.30am-5pm Tuesday 8.30am-12.30pm Wednesday 8.30am-12.30pm Thursday 8.30am-12.30pm Friday 8.30am-12.30pm Saturday 8.30am-12.30pm Sunday 8.30am-12.30pm
Eye Library Buckston Lane Eye IP23 7AZ	Monday Closed Tuesday 9.30am-1pm Wednesday 9.30am-1pm & 2pm-5.30pm Thursday 9.30am-1pm & 2pm-5.30pm Friday 9.30am-1pm & 2pm-5.30pm Saturday 9.30am-1pm & 2pm-5.30pm Sunday 9.30am-1pm & 2pm-5.30pm
Needham Market Library School Street Needham Market IP6 8BB	Monday Closed Tuesday 10am-5pm Wednesday 10am-5pm & 5.30pm-7.30pm Thursday 10am-1pm & 2pm-5pm Friday 10am-1pm & 2pm-5pm Saturday 10am-1pm & 2pm-5pm Sunday 10am-1pm & 2pm-5pm
Newmarket Library 1a The Gurness Newmarket CB8 8RQ	Monday Closed Tuesday 8.30am-6pm Wednesday 8.30am-6pm Thursday 8.30am-6pm Friday 8.30am-6pm Saturday 8.30am-6pm Sunday 8.30am-6pm
Thunston Library Thunston Community College Thunston Bury St Edmunds IP31 3PB	Monday Closed Tuesday 3pm-7pm Wednesday 3pm-7pm Thursday 10am-1pm Friday 10am-1pm Saturday 10am-1pm Sunday 10am-1pm
Barrow Post Office Church Rd Bury St Edmunds IP29 5AX	Monday 8.30am-5pm Tuesday 8.30am-5pm Wednesday 8.30am-5pm Thursday 8.30am-5pm Friday 8.30am-5pm Saturday 8.30am-5pm Sunday 8.30am-5pm

APPLICATION FOR A PREMISES LICENCE

Name of Applicant: Tim Cutting (Dublogic 2017)

Name of Premises: Debenham Hall (Wealdow)

Postal Address: Debenham, Stowmarket IP14 6BN

Premises: Debenham, Stowmarket IP14 6BN

This application may be viewed at: Mid Suffolk District Council, 131 High Street, Needham Market, IPSWICH Suffolk IP6 8DL

The Proposed Relevant Licensable Activities are:

Recorded Music Outdoors - 09.00 to 17.00, Supply of Alcohol for consumption on the premises - 11.00 to 17.00

Dates between which representations may be made to the Licensing Authority:

Start Date: 21st March 2017

Closing Date: 17th April 2017

Representations must be made in writing to the attention of the Licensing Team, Mid Suffolk District Council (as the Licensing Authority) at the above address, or by e-mail to licensing@mid.suffolk.gov.uk

It is an offence knowingly or recklessly to make a false statement in connection with an application and the maximum fine for which a person is liable on summary conviction for the offence is £5000.

APRIL JOAN HOWARD (Deceased)

Pursuant to the Trustee Act 1925 any persons having a claim against or an interest in the Estate of the above named, late of 130, Emswell, Ipswich, Suffolk, are required to send written particulars thereof to the undersigned on or before 30/05/2017 after which date the Estate will be distributed having regard only to the claims and interests of which they have had notice.

Guidance on Prentice Solicitors, Broomfield, Stowmarket, Suffolk IP14 6BN Tel: 01473 600934

find something!

FIND something!

JOBS MATCHED TO YOUR CV



Look local with jobs24.co.uk

LOOKING FOR AN ESTATE OR LETTING AGENT?

FINDING LOCAL EXPERIENCE IS AS EASY AS 1 2 3

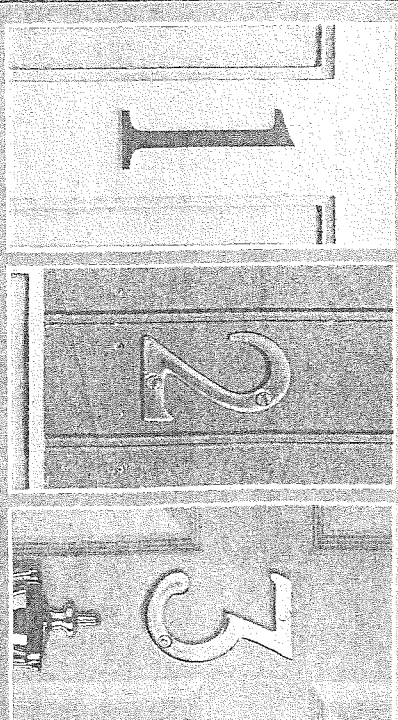

SEARCH FOR AGENTS IN YOUR AREA QUICKLY AND SIMPLY WITH [HOMES24.CO.UK](http://homes24.co.uk)

Look local first with homes24.co.uk in paper, online, on mobile

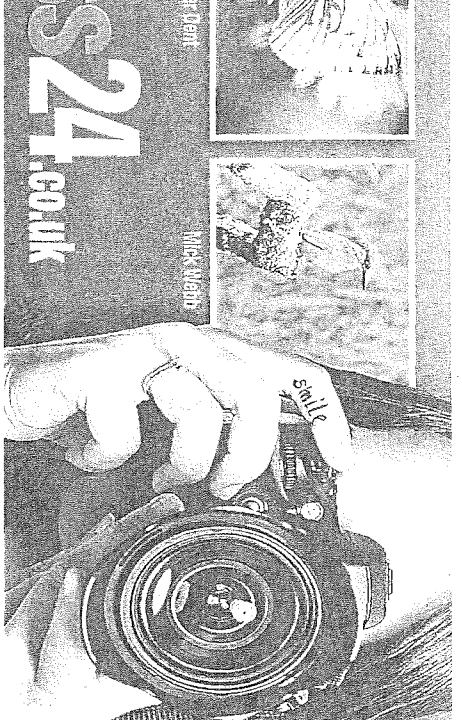

Shoot. Share. iWitness24.co.uk

Share. Share. iWitness24.co.uk

Needham Market Haughley Bacton Stowupland Old Newton

Stowmarket

Working with the community

Mercury

ARCHANT

Thursday March 30 2017

40p, unless told

Eric Clapton's Rolex up for auction

» Page 2

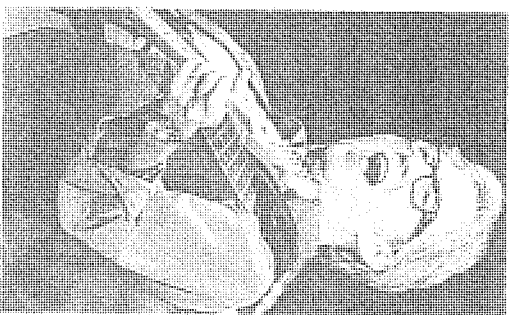

Calls for common sense over road closures

» Page 5



Forget image, it is great here – mayor

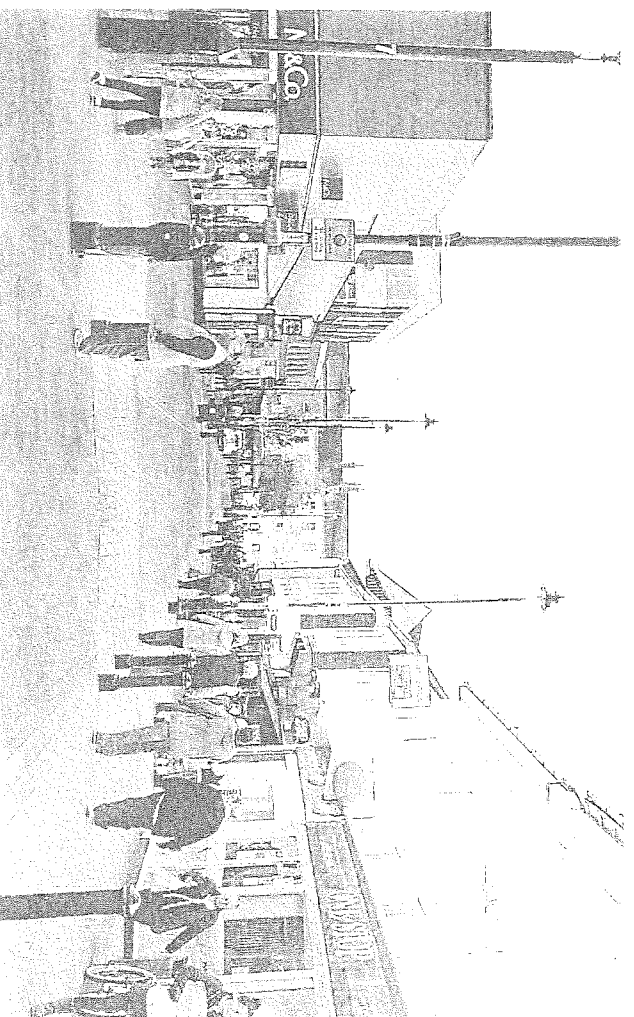

MATT REASON
mattreason@archant.co.uk

Stowmarket's high street has plenty to offer and vacancy rates are well below the national average - but the town's 'image problem' is still turning some away, it has been claimed.

With independent shops and cafes opening in recent months the town has plenty to offer according to mayor Barry Humphreys.

However, the image problem is apparently turning people away. "It is about breaking that perception," said the mayor. "People, like those on our newer estates, seem to have this view that the high street is full of charity shops."

"The number of charity shops is actually around 8%... it is a vibrant place and it always seems to be full of people."

■ Full story, Page 3

THE MILL
Bar & Grill
BAR AND GRILL
ST

The Mill Bar and Grill, The Malthings, Station Road East, Stowmarket, Suffolk, IP14 1RQ

Enjoy Head Chef Joe Foster's Creations
in the Restaurant or on the Terrace



Rated 'Excellent' on @ TripAdvisor

WHY REPLACE YOUR KITCHEN?

WHEN YOU CAN JUST REPLACE THE DOORS

Kitchen Doors & More replace your kitchen doors, drawer fronts and worktops - dramatically transforming the look of your kitchen without the cost and inconvenience of a complete new kitchen installation.

- 100's of style and colour options
- Made to the way you want it
- Worktops, sinks and taps
- FREE service
- Integrated appliances
- Friendly, efficient local business
- FREE design services on new kitchens

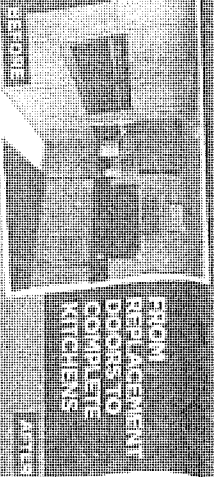

FROM REPLACEMENT DOORS TO COMPLETE KITCHENS

kitchen doors & more...

VISIT OUR SHOWROOM:

WYVALL GARDEN CENTRE, HOUNSLEY ROAD, BURY ST EDMUNDS, IPSWICH

CLOSED ON SUNDAYS AND MONDAYS

CONTACT US FOR MORE INFORMATION:

T: 01284 711612 or 07917 315515

E: info@kitchendoorsandmore.com

www.kitchendoorsandmore.com

Credit Finance

Campania & Chiswick

QUICK SALE NEEDED

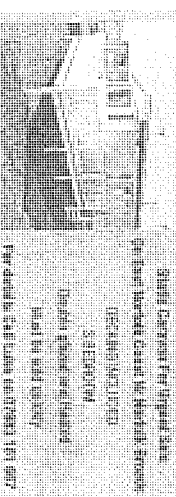

Small car for sale. Contact: 07740 43692

CARAVAN 25ml mains hook-up lead, good cond. E15. Tel: 07505331321 (mob) Bury St Edmunds.

CARAVAN 40lt aquaroll plus handle and proper wastemaster. E50. Tel: 07505331321 (mob) Bury St Edmunds.

CARAVAN big yellow levelling wedges. E15. Tel: 07505331321 (mob) Bury St Edmunds.

CARAVAN clip on towing mirrors, good. E10. Tel: 07505331321 (mob) Bury St Edmunds.

CARAVAN drive over weight gauge. E50 ono. Tel: (01638) 713888 Mildenhall.

CARAVAN nose weight gauge. E10. Tel: (01638) 713888 Mildenhall.

CARAVAN nose weight gauge. E5. Tel: 07505331321 (mob) Bury St Edmunds.

CARAVAN single step. E2. Tel: 07505331321 (mob) Bury St Edmunds.

KAMPA rear upright awning, aluminium poles. E10. Tel: (01638) 713888 Mildenhall.

Would you like your business or service to be seen by over 29,000 readers a week?

CALL

James Webb on 01473 324690 to advertise here.

LADIES 6 speed cycle, little used, including basket etc. E45. Tel: (01379) 870400 Eye.

LADIES Apollo cycle alloy frame, 18 gears, good cond. E75. Tel: (01787) 210865 Boxford Sudbury.

MICHELIN foot pump for cycle or car. E750. Tel: (01284) 767385 Bury St Edmunds.

CARAVANS & MOTOR HOMES WANTED

Do you have a caravan in storage you no longer require?

Phone Michael on 07902020628

Michael@caravan24.co.uk

Fishing & Field Sports

FISHING cooler box, blue and clear, 2 compartments, vgc. E15 ono. Tel: 07974043692 (mob) Sudbury.

FISHING tackle box, blue and clear, 2 compartments, vgc. E15 ono. Tel: 07974043692 (mob) Sudbury.

PAIR of thermal winter overalls, waterproof, very good condition, green, with pockets. E40 o.n.o. Tel: 07974043692 (mob) Sudbury.

TWO fishing rod holdalls, ideal for a beginner or collector, good cond. E15 each. Tel: 07974043692 (mob) Sudbury.

COMPUTER table. E5. Tel: (01284) 762606 Bury St Edmunds.

EVOLUTION AMD 39 Quid core 16 gig ram 1 terra byte hd web cam, keyboard, monitor, mouse, almost new, win 10, E300. Tel: (01787) 277453 Clare.

HOME computer desk, pine effect, sections for printer and scanner. E20. Tel: 07879653002 (mob) Sudbury.

COMPUTERS PROBLEMS!!!

PC & LAPTOP REPAIRS

MAC IPADS FIXED

UPGRADATIONS

WIRELESS ISSUES

DATA RECOVERY

FIXED ON SITE BY MICROSOFT CERTIFIED ENGINEERS

07445 582510

WORKSTATION PC laptop toughened glass with sliding shelf Telnok office. E18. Tel: (01284) 764089 Bury St Edmunds.

Cycling

3 electric bikes for spares or repair. E50. Tel: (01284) 828251 Stanfield.

3 speed folding bike. E15. Tel: (01284) 787456 Great Barton.

GIRLS bike, Walter Horn. E15. Tel: (01284) 787456 Great Barton.

Sound & Vision

CD/DVD Micro hi-fi system with ipod dock, complete with stereo/mono FM tuner. E25. Tel: (01284) 754663 Bury St Edmunds.

JOCCA USB turntable plays 33s, 45s and 78s, records onto MP3 computers. E50 ono. Tel: 07552 566004 (mob) evenings Gt Cornard.

Sport & Fitness

AB cradle, with padded headrest, fully adjustable, vgc. E15. Tel: 07974043692 (mob) Sudbury.

AMERICAN multi gym trac, 20 weights, bench, much more, good condition. E190. Tel: 01787 310127 (Action)

EXERCISE mat, thick, ex. cond. E12. Tel: (01787) 277670 Clare Sudbury.

FITNESS machine, AB circle, 3 minute express work out. E25 ono. Tel: (01284) 735276 Whenstead.

GOLF clubs men's full set, Powecaddy bag, trolley. E150 ono. Tel: (01284) 701243 Forham All Saints.

POOL table. E25. Tel: (01284) 828251 Stanfield.

PUNCH bag on stand, ex cond. E15. Tel: (01787) 277670 Clare Sudbury.

SELECTION of Fireman Sam toys, all nearly new. E30 ono. Tel: (01787) 312488 Long Melford.

SELECTION of Thomas Tank Engine toys, vgc. E20 ono. Tel: (01787) 312488 Long Melford.

Toys & Games

SELECTION of Fireman Sam toys, all nearly new. E30 ono. Tel: (01787) 312488 Long Melford.

SELECTION of Thomas Tank Engine toys, vgc. E20 ono. Tel: (01787) 312488 Long Melford.

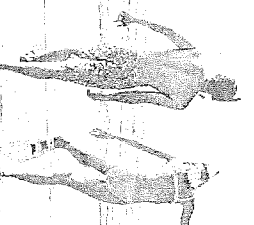

TAKE THE PLUNGE TODAY!

mydate24.co.uk

Business Services

01284 727400

Do you have leaflets to deliver?

Did you know Archant offer a distribution service?

For more information contact:

Lyv Shaw 01473 324640

mydate24.co.uk

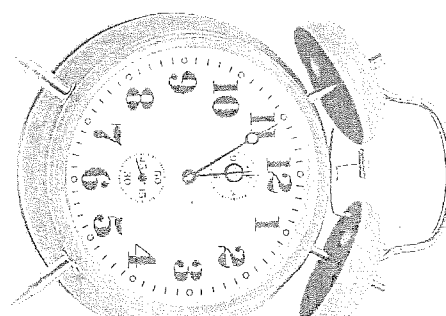

jobs24.co.uk

PUBLIC NOTICES

The Transport and Works Act 1992

The Transport and Works (Applications and Objections Procedure) (England and Wales) Rules 2006

Proposed Network Rail Suffolk Level Crossing Reduction Order

NOTICE OF APPLICATION FOR AN ORDER

Network Rail Infrastructure Limited ("Network Rail") of 1 Finsbury Street, London, NW1 2DN, is applying to the Secretary of State for Transport under section 6 of the Transport and Works Act 1992, for the above-mentioned order under sections 1 and 5 of that Act.

This Order confers powers on Network Rail to close or downgrade the following level crossings:

- County of Suffolk -
- In the District of Forest Heath -
- Parish of Newmarket: S22 Weatherly
- Parish of Higham: S23 Higham
- In the District of St. Edmundsbury -
- Parish of Barrow: S24 Higham Ground Frame
- Parish of Great Barton: S25 Cattishall
- In the District of Mid Suffolk -
- Parish of Thurston: S26 Barrells and S28 Grove Farm
- Parish of Finswell: S29 Hawk End Lane and S30 Lords No. 29
- Parish of Withersden: S31 Mutton Hall
- Parish of Bacton: S11 Legatts, S12 Goodchans, S13 Ford, Green and S66 Bacton
- Parish of Framingham: S16 Gillingham
- Parish of Gillingham: S17 Pynes
- Parish of Melles: S18 Cowpasture Lane and S21 Abbotts
- Parish of Needham Market: S18 Saxepool
- Parish of Barham: S07 Broomfield
- In the District of Babergh -
- Parish of Bealby: S04 Island and S03 Buxton Wood
- Parish of Branham: S02 Branham High Bridge and S01 Sea Wall.

In relation to these closures or downgrades the Order authorises the carrying out of works including the removal of the crossings and the diversion or redesignation of the status of certain footpaths, public roads, bridleways, byways open to all traffic and the creation of new rights of way in connection with the creation of new public rights of way.

In the District of St. Edmundsbury Parish of Barrow Work No. 1

footbridge carrying path over a drain/watercourse

In the District of Mid Suffolk Parish of Thurston Work No. 2

footbridge carrying path over a drain/watercourse

In the District of Babergh Parish of Bacton Work No. 3

footbridge carrying path over a drain/watercourse

In the District of Babergh Parish of Whistead Work No. 4

footbridge carrying path over a drain/watercourse

In the District of Babergh Parish of Branham Works Nos. 5, 6 and 7

footbridges carrying paths over a drain/watercourse

The Order also confers powers for the construction and maintenance of works, including the creation of new rights of way, provides for compensation to be paid for any person who suffers loss as a result of the extinguishment of a private right of way, applies the compensation provisions of the Highways Act 1980 to the creation of new rights of way, permits Network Rail to acquire land and interests in land, including the temporary use of land, in connection with the construction of the scheduled and authorised works, authorises the temporary stopping up of streets, works in streets, traffic signs, and related purposes.

This application is not made subject to an environmental impact assessment.

The application contains a statement that a direction for deemed planning permission is being applied for.

A copy of the application and of all plans and other documents submitted with it, may be inspected free of charge from 24 March to 5 May 2017 at the places and times (subject to Easter holiday closures) set out in the schedule below.

Copies of the documents will also be available online through Network Rail's website at www.networkrail.co.uk/anglelevelcrossings from 24 March 2017. They can also be obtained on request from anglelevelcrossings@networkrail.co.uk or telephone 03457 11 41 41. A reasonable copying charge may apply up to a maximum of £200 for the full suite of documents and £5 for an electronic copy on CD. Copies of individual documents are also available on request.

Further information about the proposals can be obtained from Network Rail on the above telephone number.

Any objections to, or other representations about, the proposals in the application should be sent to the Secretary of State for Transport c/o Transport and Works Act Orders Unit, Department for Transport, 1/18, Great Minister House, 33 Horseferry Road, London SW1P 4DR, email transportandworksact@dt.gsi.gov.uk

An objection or representation MUST (i) be received by the Secretary of State on or before 5 May 2017, (ii) be made in writing (whether sent by post or email), (iii) state the grounds of the objection or other representation, (iv) indicate who is making the objection or representation, and (v) give an address to which correspondence relating to the objection or representation may be sent. (If you are sending your objection or other representation by e-mail, please provide a postal address and state "Network Rail Suffolk Level Crossing Reduction Order" in the subject of the email.)

The Secretary of State may make complete copies of the objections and other representations public, including any personal information in them, and will copy them to the applicant for the Order.

Winchworth Sherwood LLP, Solicitors and Parliamentary Agents, Minerva House, 5 Montague Close, London SE1 9SB, on behalf of Network Rail Infrastructure Limited.

Date 17 March 2017

Schedule

Places	Days and Times
Broomhill Library Sherington Road Ipswich IP1 4HT	Monday Tuesday Wednesday Thursday Friday Saturday Sunday 9.30am-12.30pm 9.30am-5pm 9.30am-6.30pm 10am-5pm 11am-4pm
Co-op Supermarket Riverside Avenue East Manningtree Essex CO11 1US	Monday Tuesday Wednesday Thursday Friday Saturday Sunday 7am-9pm 10am-4pm
Capel St. Mary Library Village Hall The Street Cape St Mary IP9 2EP	Monday Tuesday Wednesday Thursday Friday Saturday Sunday Closed 9.30am-12.30pm & 2pm-5.30pm 9.30am-12.30pm 2pm-5pm & 5.30pm-7.30pm 9.30am-12.30pm 10am-3pm
Memorial Library Cooks Road Elmswell IP20 9BX	Monday Tuesday Wednesday Thursday Friday Saturday Sunday Closed 10am-1pm & 2pm-7pm 10am-1pm & 2pm-7pm 10am-1pm & 2pm-7pm 10am-1pm & 2pm-7pm 10am-1pm & 2pm-7pm 10am-1pm & 2pm-7pm 10am-1pm & 2pm-7pm
Lambert Service Station Life Ship Green Bacton Suffolk IP14 4HG	Monday Tuesday Wednesday Thursday Friday Saturday Sunday 8.30am-5pm 8.30am-12.30pm Closed
Needham Market Library School Street Needham Market IP6 6BB	Monday Tuesday Wednesday Thursday Friday Saturday Sunday Closed 10am-3pm 2pm-5pm & 2pm-7pm 2pm-5pm 10am-1pm & 2pm-5pm 11am-4pm
Newmarket Library 1a The Guinness Newmarket CB8 8EQ	Monday Tuesday Wednesday Thursday Friday Saturday Sunday Closed 8.30am-6pm 9.30am-5pm 8.30am-5pm 8.30am-6.30pm 9.30am-5pm 10am-4pm
Thurston Library Thurston Community College Bury St Edmunds IP31 3PB	Monday Tuesday Wednesday Thursday Friday Saturday Sunday Closed 3pm-7pm 10am-1pm 2pm-5pm 10am-1pm 2pm-5pm 10am-1pm 10am-3pm
Barrow Post Office Church Rd Bury St Edmunds IP29 5AX	Monday Tuesday Wednesday Thursday Friday Saturday Sunday 8.30am-5pm 9am-1pm Closed

SELL YOUR OLD TOYS

mydate24.co.uk

Shoot, Share, Socialise at iWitness24

mydate24.co.uk



Proudly sponsored by East of England Co-op

IPSWICH STAR

Since 1885

Thursday, March 23, 2017 | No. 40138

75p

■ THE CHAMPION OF IPSWICH

ipswichstar.co.uk



Picture: PA/STEFAN ROUSSEAU

Full story – pages 2-5

million home owners

can't be wrong

Over a million home owners around the world have discovered there was no need to rip out and replace their old kitchens, when they could simply transform them.

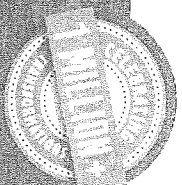

GRANITE
transformations
Kitchen & Bathroom makeovers



Ipswich Showroom: 01473 851 360
Unit 10, Alstrons Court, Leslie Rd, Ipswich, Suffolk IP3 9PL
Stanway Showroom: 01206 807 229
Hatfields Home Furnishers, Peartree Rd, Stanway, Colchester CO3 0LA
Visit granitetransformations.co.uk for more information

Public Notices

QUEENIE GRACE MURIEL SAUTER (deceased)

Persons to the notice and 283 any persons having a claim against the estate of the above named, late of 44, Hamlyn Gardens, Faversham, Suffolk IP11 1ET, who died on 23/10/2016, are required to send a written statement of their claim to the undersigned on or before 1/05/2017, to the which date the Estate will be distributed having regard only to the claims and interests of the persons named in the notice. Bournemouth, Somerset, Suffolk IP14 1ED. Tel: 01203 500019

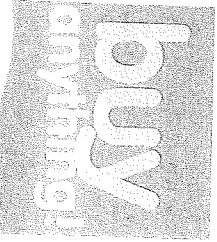

LICENSING ACT 2003

Application has been made to Ipswich Borough Council to vary a premises licence under section 34 of the Act by the above named, late of 44, Hamlyn Gardens, Faversham, Suffolk IP11 1ET, who died on 23/10/2016, are required to send a written statement of their claim to the undersigned on or before 1/05/2017, to the which date the Estate will be distributed having regard only to the claims and interests of the persons named in the notice. Bournemouth, Somerset, Suffolk IP14 1ED. Tel: 01203 500019

INSOLVENCY ACT 1986

IN BANKRUPTCY IPSWICH COUNTY COURT

NO 56 of 1991 RE: MICHAEL JEFFREY LESTER

General Notice, at the time of bankruptcy order date 18/3/1991, residing at and later carrying on business at the Homestead, Dublin Road, Occold Nr Eye, Suffolk IP23 7PY under the name or style of 'M J Lester' General Notice OF FINAL INTENDED DIVIDEND.

D.O.B: 28 May 1941

NOTE: the above-named was discharged from the proceedings and may no longer have a connection with the addresses listed.

I intend to pay within four months from 13th April 2017 being the last day for proving the claim and final dividend of 100 p.c.

Creditors who have not yet proved their debts must do so by 13th April 2017 (being last day of proving otherwise they will be excluded from the dividend). The required proof of debt form is available on the Insolvency Service website (www.insolvency.gov.uk/insolvency). select "Forms" and then form 6.37. Alternatively, you can contact my office at the address below to supply a form.

A Oliver, Official Receiver and trustee,
17A01, PO Box 4376, Companies House,
Crown Way, Cardiff CF14 4XK. Tel: 029 2038 0170
e-mail: RTU.SouthWales@insolvency.gov.uk

The Transport and Works Act 1992

The Transport and Works (Applications and Objections Procedure) (England and Wales) Rules 2006

Proposed Network Rail (Suffolk Level Crossing Reduction) Order

NOTICE OF APPLICATION FOR AN ORDER

Network Rail Infrastructure Limited ("Network Rail") of 1 Eversholt Street, London, NW1 1DN, is applying to the Secretary of State for Transport under section 6 of the Transport and Works Act 1992, for the above-mentioned order under sections 1 and 5 of that Act.

This Order confers powers on Network Rail to close or downgrade the following level crossings:

- In the District of Forest Heath
- Parish of Newmarket: S22 Weatherby
- Parish of Higham: S23 Higham
- In the District of St. Edmundsbury
- Parish of Barrow: S24 Higham Ground Frame
- Parish of Great Barton: S25 Cattlehill
- In the District of Mid Suffolk
- Parish of Thurston: S27 Barrells and S28 Grove Farm
- Parish of Elmwell: S29 Hawk End Lane and S30 Lords No. 29
- Parish of Westdean: S31 Mutton Hall
- Parish of Barton: S31 Leggett's, S32 Cooderhams, S33 Fens Green and S69 Barton
- Parish of Fressingham: S16 Gislegham
- Parish of Gislegham: S17 Paynes
- Parish of Melis: S18 Compasture Lane and S21 Abbots
- Parish of Needham Market: S08 Stacpool
- Parish of Barham: S07 Broomfield
- In the District of Babergh
- Parish of Whitstead: S05 Barnington Hall
- Parish of Bentley: S04 Island and S03 Buxton Wood
- Parish of Brantham: S02 Brantham High Bridge and S01 Sea Wall.

In relation to these closures or downgrades, the Order authorises the carrying out of works including the removal of the crossings and the bridgways, byways open to all traffic and the creation of new rights of way. The Order also authorises the construction of the following specific works in connection with the creation of new public rights of way:

- In the District of St. Edmundsbury, Parish of Barrow: Work No. 1 (footbridge carrying path over a drain/watercourse)
- In the District of Mid Suffolk, Parish of Barton: Work No. 2 (footbridge carrying path over a drain/watercourse)
- In the District of Mid Suffolk, Parish of Barton: Work No. 3 (footbridge carrying path over a drain/watercourse)
- In the District of Babergh, Parish of Whitstead: Work No. 4 (footbridge carrying path over a drain/watercourse)
- In the District of Babergh, Parish of Brantham: Works Nos. 5, 6 and 7 (footbridges carrying paths over a drain/watercourse).

The Order also confers powers for the construction and maintenance of works, including the creation of new rights of way, provides for extinguishment of a private right of way, applies as a result of the provisions of the Highways Act 1980 to the creation of new rights of way, temporary use of land, in connection with the construction of the scheduled and authorised works, authorises the temporary stopping up of streets, works in streets, traffic signs, and related powers.

This application is not made subject to an environmental impact assessment.

The application contains a statement that a direction for deemed planning permission is being applied for.

A copy of the application and of all plans and other documents submitted with it, may be inspected free of charge from 24 March to 5 May 2017 at the places and times (subject to Easter holiday closures) set out in the schedule below.

Copies of the documents will also be available online through Network Rail's website at www.networkrail.co.uk/canpla/canpla-crossings from 24 March 2017. They can also be obtained on request from angela.lecrossing@networkrail.co.uk or telephone 03457 11 41 41. A reasonable copying charge may apply, up to a maximum of £200 for the full suite of documents and £5 for an electronic copy on CD. Copies of individual documents are also available on request.

Further information about the proposals can be obtained from Network Rail on the above telephone number.

Any objections to or other representations about, the proposals in the application should be sent to the Secretary of State for Transport c/o Transport and Works Act Orders Unit, Department for Transport, Zone 1/18, Great Minster House, 33 Horseley Road, London SW1P 4DQ, email transportandworksact@dtg.gov.uk

An objection or representation MUST (i) be received by the Secretary of State on or before 5 May 2017, (ii) be made in writing (whether sent by post or email), (iii) state the grounds of the objection or other representation, (iv) indicate who is making the objection or representation, and (v) give an address to which correspondence relating to the objection or representation may be sent. If you are sending your objection or other representation by e-mail, please provide a postal address and state "Network Rail Suffolk Level Crossing Reduction Order" in the subject of the email.

The Secretary of State may make complete copies of the objections and other representations public, including any personal information in them, and will copy them to the applicant for the Order.

Winchworth Sherwood LLP Solicitors and Parliamentary Agents, Minerva House, 5 Montague Close, London SE1 9BE, on behalf of Network Rail Infrastructure Limited.

Date 17 March 2017

Schedule

Places	Days and Times
Broomhill Library Sherrington Road Ipswich IP1 4HT	Monday 9.30am-12.30pm Tuesday 9.30am-5pm Wednesday 9.30am-5pm Thursday 9.30am-5pm Friday 9.30am-5pm Saturday 11am-4pm
Co-op Supermarket Riverside Avenue East Manningtree Essex CO11 1US	Monday 7am-9pm Tuesday 10am-4pm Wednesday 7am-9pm Thursday 7am-9pm Friday 7am-9pm Saturday 7am-9pm Sunday 10am-4pm
Capel St. Mary Library The Street Capel St Mary, IP9 2EP	Monday Closed Tuesday 9.30am-12.30pm & 2pm-5.30pm Wednesday 9.30am-12.30pm & 5.30pm-7.30pm Thursday 9.30am-12.30pm & 5.30pm-7.30pm Friday 9.30am-12.30pm & 5.30pm-7.30pm Saturday 9.30am-12.30pm & 5.30pm-7.30pm Sunday 10am-4pm
Chantry Library Hawthorn Drive Ipswich IP2 0QY	Monday 2pm-5pm Tuesday 10am-1pm & 2pm-6pm Wednesday 10am-1pm Thursday 10am-1pm & 2pm-6pm Friday 10am-1pm & 2pm-6pm Saturday 10am-1pm & 2pm-6pm Sunday 10am-1pm & 2pm-6pm
Memorial Library Coots Road Elmswell IP20 9EX	Monday Closed Tuesday 10am-1pm & 2pm-7pm Wednesday 10am-1pm & 2pm-7pm Thursday 10am-1pm & 2pm-7pm Friday 10am-1pm & 2pm-7pm Saturday 10am-1pm & 2pm-7pm Sunday 10am-1pm & 2pm-7pm
Lambert Service Station Ltd Shop Green Barton	Monday 8.30am-5pm Tuesday 8.30am-12.30pm Wednesday 8.30am-12.30pm Thursday 8.30am-12.30pm Friday 8.30am-12.30pm Saturday 8.30am-12.30pm Sunday 8.30am-12.30pm
Eye Library Buckhorn Lane Eye IP23 7AZ	Monday Closed Tuesday 9.30am-1pm Wednesday 9.30am-1pm & 2pm-5.30pm Thursday 9.30am-1pm & 2pm-5.30pm Friday 9.30am-1pm & 2pm-5.30pm Saturday 9.30am-1pm & 2pm-5.30pm Sunday 9.30am-1pm & 2pm-5.30pm
Needham Market Library School Street Needham Market IP6 8BB	Monday Closed Tuesday 10am-3pm Wednesday 10am-1pm & 2pm-5pm Thursday 10am-1pm & 2pm-5pm Friday 10am-1pm & 2pm-5pm Saturday 10am-1pm & 2pm-5pm Sunday 10am-1pm & 2pm-5pm
Newmarket Library La Te Guiness Newmarket CB8 8EQ	Monday Closed Tuesday 8.30am-6pm Wednesday 9am-5pm Thursday 8.30am-5pm Friday 8.30am-5pm Saturday 9am-5pm Sunday 10am-4pm
Thurston Library Thurston Community College Bury St Edmunds IP31 3PB	Monday Closed Tuesday 3pm-7pm Wednesday 10am-1pm Thursday 2pm-6pm Friday 10am-3pm Saturday 10am-3pm Sunday 10am-3pm
Barrow Post Office Church Rd Bury St Edmunds IP29 5AX	Monday 8.30am-5pm Tuesday 9am-1pm Wednesday 9am-1pm Thursday 9am-1pm Friday 9am-1pm Saturday 9am-1pm Sunday Closed

Let's Talk

Suffolk edition

Issue 175

April 2017

GINO D'ACAMPPO

Italian chef Gino D'Acampo is heading to Ipswich's Regent Theatre for a forthcoming live show. But before doing so he talked to Let's Talk about his passion for Italian food and for meeting his audience.

Shakir Stevens, is also about to hit both Ipswich and Norwich with live shows promoting his new album, Echoes Of Our Times. Read all about it with the chance to win your copy.

Our regular cook, Great British Bake Off's Kate Barlow makes chocolate, orange and cardamom blossom bread for Easter and you can try your luck at winning a DVD of Mario Lanza. Plus, all your favourites are here, including pages of letters and photos, Memory Lane pictures, six pages of puzzles and plenty more to entertain and inform you throughout the month.

ON YOUR BIKE
Walsham-He-Willows
charity cyclist

Pinetree
Pucker up with
Joan Collins

Remembrance
Remembrance
Bee

www.letsstalk24.co.uk

To subscribe call 01858 438840 and quote code CLE17XZA or visit www.subscribe.co.uk/letstalk

THE ONLY SUFFOLK BRIDE-TO-BE

A new and now online summer edition of the magazine will be on sale, featuring news, advice, local weddings and much more. This is the perfect time to start planning your big day.

The only official Suffolk County Council ceremonies guide

To pre-order your **FREE** copy.....
call Sarah on 01603 772538
or email your name and address to sarah.bunn@archant.co.uk

If you have a wedding business and are interested in advertising in the next edition of this magazine, we'd love to hear from you too.

IPSWICH STAR

Since 1885

Thursday, March 30, 2017 | No. 40143

75p

THE CHAMPION OF IPSWICH

ipswichstar.co.uk

16 pages
of homes
inside
today

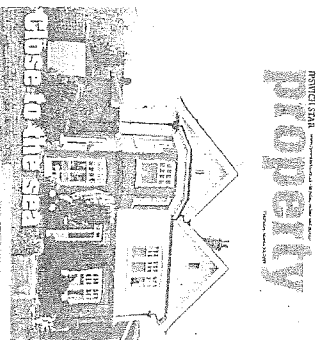

How old
pictures of
Ipswich
have got you
all talking



Looking
for a new
car?
16 pages
of motors

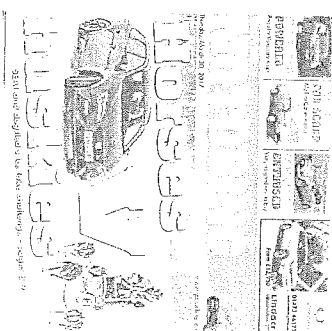

newsbites

Health

Health chiefs have given the green light for a £9.5million GP super-surgery in Ipswich.

The Ipswich and East Suffolk Clinical Commissioning Group has agreed to go ahead with the scheme in Norwich Road.

The purpose-built facility will merge three existing surgeries, and serve 25,000 patients in the north-west of the town.

Full story: Page 9

Speeding

More than ten motorists a day were caught speeding over the Orwell Bridge last month, new figures have revealed.

In total 341 drivers broke the 60mph limit over the bridge on the A14, enforced by average speed cameras, in February.

Officials welcomed the fall in speeders since cameras were brought in, but expressed disappointment at the number who still flout the law.

Full story: Page 6

Huge £1.8m boost for town centre is revealed

Ten-pin bowling and laser quest centre coming to Buttermarket

A new entertainment complex has been unveiled for Ipswich town centre.

ADAM HOWLETT
adam.howlett@gauchan.co.uk

The Buttermarket shopping centre has revealed that Superbowl UK has been signed up for a £1.8million, 25,000 sq ft complex at the town centre facility.

Creating 30 new jobs, the Superbowl UK complex will include a bowling alley, laser

quest, child's soft play area and fun assault course for the public to enjoy.
Andrew Wilcox, Buttermarket centre manager, said they were "delighted" with the news.

Full story: Page 5

Town stars urging more girls to get into football



Picture: GREGG BROWN

Experience our

for education



OPENDAY: THURSDAY 20 APRIL 2017

Senior School: 9.30am - 12.30pm Prep School: 12.30pm - 3.00pm

IPSWICH SCHOOL

www.ipswich.school/admissions

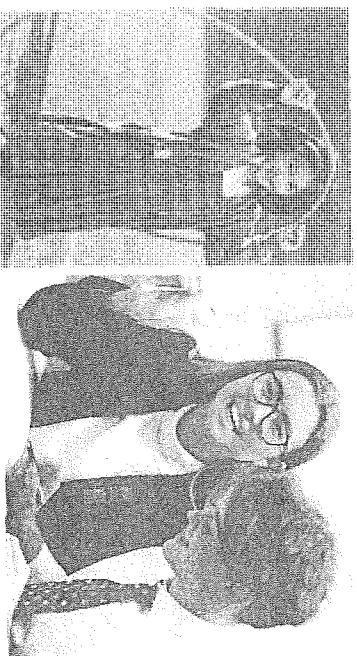

Public Notices

Sport & Fitness

Pitch & Putt

9 holes of fun for all the family! With club hire All welcome!

at Fynn Valley Golf Club
Wintestram, Ipswich, IP6 9JA
www.fynn-valley.co.uk

business

01473 324544

ASHLEY SHAWMILLS LTD.
01473 324544
01785 557827
01785 557827
PROFESSIONAL SERVICES
FURNITURE

Best Western

COUNTRY HOUSE HOTEL

CLAYDON

For all your Conference meeting & Bedroom requirements Spacious air conditioned meeting rooms Day and 24hr delegate rates heather.dilling@bestwestern.co.uk
Tel. 01473 830382

Best Western

COUNTRY HOUSE HOTEL

CLAYDON

For all your Conference meeting & Bedroom requirements Spacious air conditioned meeting rooms Day and 24hr delegate rates heather.dilling@bestwestern.co.uk
Tel. 01473 830382

Gymnastic

Ladies only

Fellside
01624 286652
01473 257030
01473 257030
01473 257030
01473 257030

HOME gym. £150. Tel. (01449) 781115 Bacton.
PUNCH bag. £50. Tel. (01449) 781115 Bacton.

FIND Local

Taxis & Limousine Hire

AVENUE TAXIS

01473 888888

NON-STOP 24-HOUR SERVICE

BOOK ONLINE BY PHONE OR USING OUR FREE APP

CallSmart

25-25-25

Your friendly, low cost, 24 hour, call service

100% call service

100% call service

100% call service

Toys & Games

PLAYMOBIL Construction

Yard 4135, Building Site 4138 Road Workers 4048 and 4044, in original boxes. £30. Tel. (01449) 720124

RAILWAY Sleepers. If anyone can Freddie Cam can. Railway sleepers / operating room 4346 in crossing timbers. Delivery service avail. 01603 722928 or 07860 416799

STANDING TREES WANTED

ASHLEY SHAWMILLS LTD.
01473 324544
01785 557827
01785 557827
PROFESSIONAL SERVICES
FURNITURE

Best Western

COUNTRY HOUSE HOTEL

CLAYDON

For all your Conference meeting & Bedroom requirements Spacious air conditioned meeting rooms Day and 24hr delegate rates heather.dilling@bestwestern.co.uk
Tel. 01473 830382

Do you have leaflets to deliver?

Did you know Archant offer a distribution service?

Prices start at £25 per 1000 + VAT

For more information contact:
Lyn Shaw 01473 324540 **ARCHANT**
lyn.shaw@archant.co.uk

Poultry & Livestock

Pol. Lohmann Hybrid

pullets. £750 each. Small order welcome. Fully vaccinated. Tel. 01473 890787 Ling - Otley

buy anything you want

buy anything you want

agiculture

01473 324544

ALL types of farm buildings

wanted for demolition and site clearance. 01379 855005 or 07771 706077

RAILWAY Sleepers. If anyone can Freddie Cam can. Railway sleepers / operating room 4346 in crossing timbers. Delivery service avail. 01603 722928 or 07860 416799

Application for a Premises Licence

Name of Applicant: Loungers Ltd.

Name of Premises: Kinesio Lounge

Address of Premises: 15-16 Market Hill, Sudbury, CO10 2EA

This application may be viewed at:
Babergh District Council Offices, Cortis Lane, Hadleigh, Ipswich, Suffolk IP7 6SJ

www.babergh.gov.uk

Proposed licensable activities (for variation):

For the sale of alcohol for consumption on the premises only from 10.00 hrs until 23.00 hrs Sunday to Wednesday and 10.00 hrs until 00.00 hrs Thursday to Saturday and 10.00 to 01.00 hrs following day on New Year's Eve. Late night refreshment until 23.30 hrs Sunday to Wednesday, 00.30 hrs Thursday to Saturday and 01.30 hrs (following day) on New Year's Eve, all as specified in the application.

Dates until which representations may be made to the Licensing Authority (28 days from day after application given to Authority):

Closing Date: 17th April 2017

Representations must be made in writing to the attention of the Licensing Section, Babergh District Council (as the Licensing Authority) at the above address, or by e-mail to licensing@babergh.gov.uk (its an offence knowingly or recklessly to make a false statement in connection with an application and the maximum fine for which a person is liable on summary conviction for the offence is £5000).

INSOLVENCY ACT 1986

IN BANKRUPTCY

IPSWICH COUNTY COURT

NO 194 of 1992 RE: GUY TREVOR WELTON

Who at the date of the bankruptcy order 7/8/1992, of 8 Dover Close, Ipswich IP2 0PW, United Kingdom.

D.O.B: 13 August 1961

NOTE: the above-named was discharged from the proceedings and may no longer have a connection with the address listed. I intend to pay within four months from 25th April 2017 (being the last day for proving) the first and final dividend of £100.00 p/e.

Creditors who have not yet proved their debts must do so by 25th April 2017 (being last day of proving) otherwise they will be excluded from the dividend. The required proof of debt form is available on the Insolvency Service website (www.its.gov.uk/insolvency), select "Forms", and then form 6.37. Alternatively, you can contact my office at the address below to supply a form.

D Gibson, Official Receiver and trustee,
LTD1, PO Box 4376, Companies House,
Crown Way, Cardiff CF14 8XK. Tel: 029 2038 0178
e-mail: RTU.SouthWest@insolvency.gov.uk

NO 46 of 1996 RE: BARRY LEWIS HILL

Unemployed, at the time of bankruptcy order date 14/3/1996, residing at residing at 28 Tennyson Road, Ipswich in the county of Suffolk. Lately residing at 34 Paddy Water, Chelmsford, Woodbridge, addressed.

NOTICE OF FINAL INTENDED DIVIDEND.

D.O.B: 8 April 1937

NOTE: the above-named was discharged from the proceedings and may no longer have a connection with the addresses listed. I intend to pay within four months from 26th April 2017 (being the last day for proving) the first and final dividend of 100 p/e.

Creditors who have not yet proved their debts must do so by 26th April 2017 (being last day of proving) otherwise they will be excluded from the dividend. The required proof of debt form is available on the Insolvency Service website (www.its.gov.uk/insolvency), select "Forms", and then form 6.37. Alternatively, you can contact my office at the address below to supply a form.

A Oliver, Official Receiver and trustee,
LTD1, PO Box 4376, Companies House,
Crown Way, Cardiff CF14 8XK. Tel: 02920 360750
e-mail: RTU.SouthWest@insolvency.gov.uk

The Transport and Works (Applications and Objections Procedure) (England and Wales) Rules 2006

Proposed Network Rail (Suffolk Level Crossing Reduction) Order

NOTICE OF APPLICATION FOR AN ORDER

Network Rail Infrastructure Limited ("Network Rail"), of 1, Eversholt Street, London, NW1 2DN, is applying to the Secretary of State for Transport under section 6 of the Transport and Works Act 1992, for the above-mentioned order under sections 1 and 5 of that Act.

This Order confers powers on Network Rail to close or downgrade the following level crossings:

County of Suffolk -

In the District of Forest Heath -

- Parish of Newmarket: S22 Wealdheath
- Parish of Higham: S23 Higham

In the District of St. Edmundsbury -

- Parish of Barrow: S24 Higham Ground Frame
- Parish of Great Barton: S25 Catishall

In the District of Mid Suffolk -

- Parish of Thurston: S27 Barrells and S28 Grove Farm
- Parish of Elmwell: S29 Hawk End Lane and S30 Lords No. 29
- Parish of Wetherden: S31 Mutton Hall
- Parish of Bacton: S11 Leggett's, S12 Goodenham's, S13 Fords Green and S66 Bacton
- Parish of Gillingham: S16 Gillingham
- Parish of Melis: S18 Compassure Lane and S21 Abbots
- Parish of Needham Market: S08 Stacpool
- Parish of Barham: S07 Broomfield
- Parish of Wharfedale: S05 Ramington Hall
- Parish of Bentley: S04 Island and S03 Buxton Wood
- Parish of Beantam: S02 Bramham High Bridge and S01 Sea Wall.

In relation to these closures or downgrades the Order authorises the carrying out of works including the removal of the crossings and the diversion or redesignation of the status of certain footpaths, public roads, bridges, byways open to all traffic and the creation of new rights of way. The Order also authorises the construction of the following specific works in connection with the creation of new public rights of way:

- In the District of St. Edmundsbury, Parish of Barrow: Work No. 1 (footbridge carrying path over a drain/watercourse)
- In the District of Mid Suffolk, Parish of Thurston: Work No. 2 (footbridge carrying path over a drain/watercourse)
- In the District of Mid Suffolk, Parish of Bacton: Work No. 3 (footbridge carrying path over a drain/watercourse)
- In the District of Babergh, Parish of Wharfedale: Work No. 4 (footbridge carrying path over a drain/watercourse)
- In the District of Babergh, Parish of Beantam: Works Nos. 5, 6 and 7 (footbridges carrying paths over a drain/watercourse).

The Order also confers powers for the construction and maintenance of works, including the creation of new rights of way, provides for compensation to be paid for any person who suffers loss as a result of the extinguishment of a private right of way, applies the compensation provisions of the Highways Act 1980 to the creation of new rights of way, permits Network Rail to acquire land and interests in land, including the temporary use of land, in connection with the construction of the scheduled and authorised works, authorises the temporary stopping up of streets, works in streets, traffic signs, and related purposes.

This application is not made subject to an environmental impact assessment.

The application contains a statement that a direction for deemed planning permission is being applied for.

A copy of the application and of all plans and other documents submitted with it, may be inspected free of charge from 24 March to 5 May 2017 at the places and times (subject to Easter holiday closures) set out in the schedule below.

Copies of the documents will also be available online through Network Rail's website at www.networkrail.co.uk/englandlevelcrossings from 24 March 2017. They can also be obtained on request from englandlevelcrossings@networkrail.co.uk or telephone 03457 11 41 41. A reasonable copying charge may apply, up to a maximum of £200 for the full suite of documents and £5 for an electronic copy on CD. Copies of individual documents are also available on request.

Further information about the proposals can be obtained from Network Rail on the above telephone number.

Any objections to, or other representations about, the proposals in the application should be sent to the Secretary of State for Transport, c/o Transport and Works Act Orders Unit, Department for Transport, Zone 1/18, Great Minister House, 33 Horseley Road, London SW1P 4JX, email transportandworks@dt.gsi.gov.uk

An objection or representation MUST (i) be received by the Secretary of State on or before 5 May 2017, (ii) be made in writing (whether sent by post or email), (iii) state the grounds of the objection or other representation, and (iv) give an address to which correspondence relating to the objection or representation may be sent. (If you are sending your objection or other representation by e-mail, please provide a postal address and state "Network Rail Suffolk Level Crossing Reduction Order" in the subject of the email.)

The Secretary of State may make complete copies of the objections and other representations public, including any personal information in them, and will copy them to the applicant for the Order.

Winckworth Sherwood LLP, Solicitors and Parliamentary Agents, Minerva House, 5 Montague Close, London SE1 9BB,
on behalf of Network Rail Infrastructure Limited.

Date 17 March 2017

Places	Days and Times
Broomhill Library Sherrington Road Ipswich IP1 4HT	Monday 9.30am-12.30pm Tuesday 9.30am-5pm Wednesday 9.30am-6.30pm Thursday 10am-3pm Friday 11am-4pm
Co-op Supermarket Riverside Avenue East Manningtree East CO11 1US	Monday 7am-9pm Tuesday 10am-4pm Wednesday 10am-4pm
Capel St. Mary Library Village Hall The Street Capel St. Mary IP9 2EP	Closed Monday 9.30am-12.30pm & 2pm-5.30pm Tuesday 9.30am-12.30pm Wednesday 9.30am-12.30pm Thursday 9.30am-12.30pm Friday 9.30am-12.30pm Saturday 10am-3pm
Charity Library Hawthorn Drive Ipswich IP2 0QY	Monday 2pm-5pm Tuesday 10am-1pm & 2pm-7pm Wednesday 10am-1pm & 2pm-6pm Thursday 10am-1pm & 2pm-6pm Friday 10am-1pm & 2pm-6pm Saturday 10am-4pm
Memorial Library Cook's Road Elmswell IP30 9BX	Closed Monday 10am-1pm & 2pm-7pm Tuesday 10am-1pm & 2pm-7pm Wednesday 10am-1pm & 2pm-7pm Thursday 10am-1pm & 2pm-7pm Friday 10am-1pm & 2pm-7pm Saturday 10am-3pm
Lambert Service Station Ltd Shop Green Bacton Stowmarket IP14 4LC	Monday 8.30am-5pm Tuesday 8.30am-12.30pm Wednesday 8.30am-12.30pm Thursday 8.30am-12.30pm Friday 8.30am-12.30pm Saturday 8.30am-12.30pm Sunday 8.30am-12.30pm
Eye Library Buckham Lane Eye IP23 7AZ	Closed Monday 9.30am-1pm Tuesday 9.30am-1pm & 2pm-5.30pm Wednesday 9.30am-1pm & 2pm-5.30pm Thursday 9.30am-1pm & 2pm-5.30pm Friday 9.30am-1pm & 2pm-5.30pm Saturday 9.30am-1pm & 2pm-5.30pm Sunday 9.30am-1pm & 2pm-5.30pm
Needham Market Library School Street Needham Market IP5 8BB	Closed Monday 10am-3pm Tuesday 10am-3pm Wednesday 10am-3pm Thursday 10am-3pm Friday 10am-3pm Saturday 10am-3pm Sunday 10am-3pm
Newmarket Library 1a The Quines Newmarket CB8 8EQ	Closed Monday 8.30am-6pm Tuesday 8.30am-6pm Wednesday 8.30am-6pm Thursday 8.30am-6pm Friday 8.30am-6pm Saturday 8.30am-6pm Sunday 8.30am-6pm
Thurston Library Thurston Community College Thurston Bury St Edmunds IP31 3FB	Closed Monday 3pm-7pm Tuesday 3pm-7pm Wednesday 3pm-7pm Thursday 3pm-7pm Friday 3pm-7pm Saturday 3pm-7pm Sunday 3pm-7pm
Barrow Post Office Church Rd Bury St Edmunds IP29 5AX	Monday 8.30am-5pm Tuesday 8.30am-5pm Wednesday 8.30am-5pm Thursday 8.30am-5pm Friday 8.30am-5pm Saturday 8.30am-5pm Sunday 8.30am-5pm

call us 01473 236268

**The Transport and Works Act 1992
The Transport and Works (Applications and Objections Procedure) (England and Wales) Rules
2006**

Proposed Network Rail (Suffolk Level Crossing Reduction) Order

NOTICE OF PROPOSED WORKS

Network Rail Infrastructure Limited ("Network Rail") of 1 Eversholt Street, London, NW1 2DN, is applying to the Secretary of State for Transport under section 6 of the Transport and Works Act 1992, for the above-mentioned order under sections 1 and 5 of that Act.

This Order confers powers on Network Rail to close or downgrade the following level crossings:

County of Suffolk -

In the District of Forest Heath -

- Parish of Newmarket: S22 Weatherby
- Parish of Higham: S23 Higham

In the District of St. Edmundsbury -

- Parish of Barrow: S24 Higham Ground Frame
- Parish of Great Barton: S25 Cattishall

In the District of Mid Suffolk -

- Parish of Thurston: S27 Barrells and S28 Grove Farm
- Parish of Elmswell: S29 Hawk End Lane and S30 Lords No. 29
- Parish of Wetherden: S31 Mutton Hall
- Parish of Bacton: S11 Leggetts, S12 Gooderhams, S13 Fords Green and S69 Bacton
- Parish of Finningham: S16 Gislingham
- Parish of Gislingham: S17 Paynes
- Parish of Mellis: S18 Cowpasture Lane and S21 Abbotts
- Parish of Needham Market: S08 Stacpool
- Parish of Barham: S07 Broomfield

In the District of Babergh -

- Parish of Wherstead: S05 Pannington Hall
- Parish of Bentley: S04 Island and S03 Buxton Wood
- Parish of Brantham: S02 Brantham High Bridge and S01 Sea Wall.

In relation to these closures or downgrades the Order authorises the carrying out of works including the removal of the crossings and the diversion or redesignation of the status of certain footpaths, public roads, bridleways, byways open to all traffic and the creation of new rights of way. The Order also authorises the construction of the following specific works in connection with the creation of new public rights of way:

- In the District of St. Edmundsbury, Parish of Barrow: Work No. 1 (footbridge carrying path over a drain/watercourse)
- In the District of Mid Suffolk, Parish of Thurston: Work No. 2 (footbridge carrying path over a drain/watercourse)
- In the District of Mid Suffolk, Parish of Bacton: Work No. 3 (footbridge carrying path over a drain/watercourse)

- In the District of Babergh, Parish of Wherstead: Work No. 4 (footbridge carrying path over a drain/watercourse)
- In the District of Babergh, Parish of Brantham: Works Nos. 5, 6 and 7 (footbridges carrying paths over a drain/watercourse).

The Order also confers powers for the construction and maintenance of works, including the creation of new rights of way; provides for compensation to be paid for any person who suffers loss as a result of the extinguishment of a private right of way; applies the compensation provisions of the Highways Act 1980 to the creation of new rights of way; permits Network Rail to acquire land and interests in land, including the temporary use of land, in connection with the construction of the scheduled and authorised works; authorises the temporary stopping up of streets; works in streets, traffic signs; and related purposes.

This application is not made subject to an environmental impact assessment.

The application contains a statement that a direction for deemed planning permission is being applied for.

A copy of the application and of all plans and other documents submitted with it, may be inspected free of charge from 24 March to 5 May 2017 at the places and times (subject to Easter holiday closures) set out in the schedule below.

Copies of the documents will also be available online through Network Rail's website at www.networkrail.co.uk/anglialevelcrossings from 24 March 2017. They can also be obtained on request from anglialevelcrossings@networkrail.co.uk or telephone 03457 11 41 41. A reasonable copying charge may apply, up to a maximum of £200 for the full suite of documents and £5 for an electronic copy on CD. Copies of individual documents are also available on request.

Further information about the proposals can be obtained from Network Rail on the above telephone number.

Any objections to, or other representations about, the proposals in the application should be sent to the Secretary of State for Transport c/o Transport and Works Act Orders Unit, Department for Transport, Zone 1/18, Great Minster House, 33 Horseferry Road, London SW1P 4DR, email transportandworksact@dft.gsi.gov.uk

An objection or representation MUST (i) be received by the Secretary of State on or before 5 May 2017, (ii) be made in writing (whether sent by post or email), (iii) state the grounds of the objection or other representation, (iv) indicate who is making the objection or representation, and (v) give an address to which correspondence relating to the objection or representation may be sent. (If you are sending your objection or other representation by e-mail, please provide a postal address and state **"Network Rail Suffolk Level Crossing Reduction Order"** in the subject of the email.)

The Secretary of State may make complete copies of the objections and other representations public, including any personal information in them, and will copy them to the applicant for the Order.

Winckworth Sherwood LLP, Solicitors and Parliamentary Agents, Minerva House, 5 Montague Close, London SE1 9BB, on behalf of Network Rail Infrastructure Limited.

Date 24 March 2017

The Transport and Works Act 1992

The Transport and Works (Applications and Objections Procedure) (England and Wales) Rules 2006

Proposed Network Rail (Suffolk Level Crossing Reduction) Order

NOTICE OF APPLICATION FOR AN ORDER WHICH WOULD PERMANENTLY STOP UP AND REPLACE AND TEMPORARILY STOP UP A FOOTPATH AND PERMANENTLY STOP UP AND REPLACE AND TEMPORARILY STOP UP A FOOTPATH NOT ON THE DEFINITIVE MAP

Network Rail Infrastructure Limited ("Network Rail") of 1 Eversholt Street, London, NW1 2DN, is applying to the Secretary of State for Transport under section 6 of the Transport and Works Act 1992, for the above-mentioned order under sections 1 and 5 of that Act.

This Order confers powers on Network Rail to close or downgrade the following level crossings:

County of Suffolk –

In the District of Forest Heath -

- Parish of Newmarket: S22 Weatherby
- Parish of Higham: S23 Higham

In the District of St. Edmundsbury -

- Parish of Barrow: S24 Higham Ground Frame
- Parish of Great Barton: S25 Cattishall

In the District of Mid Suffolk -

- Parish of Thurston: S27 Barrells and S28 Grove Farm
- Parish of Elmswell: S29 Hawk End Lane and S30 Lords No. 29
- Parish of Wetherden: S31 Mutton Hall
- Parish of Bacton: S11 Leggetts, S12 Gooderhams, S13 Fords Green and S69 Bacton
- Parish of Finningham: S16 Gislingham
- Parish of Gislingham: S17 Paynes
- Parish of Mellis: S18 Cowpasture Lane and S21 Abbots
- Parish of Needham Market: S08 Stacpool
- Parish of Barham: S07 Broomfield

In the District of Babergh -

- Parish of Wherstead: S05 Pannington Hall
- Parish of Bentley: S04 Island and S03 Buxton Wood
- Parish of Branham: S02 Branham High Bridge and S01 Sea Wall.

In relation to these closures or downgrades the Order authorises the carrying out of works including the removal of the crossings and the diversion or redesignation of the status of certain footpaths, public roads, bridleways, byways open to all traffic and the creation of new rights of way. The Order also authorises the construction of the following specific works in connection with the creation of new public rights of way:

- In the District of St. Edmundsbury, Parish of Barrow: Work No. 1 (footbridge carrying path over a drain/watercourse)
- In the District of Mid Suffolk, Parish of Thurston: Work No. 2 (footbridge carrying path over a drain/watercourse)

- In the District of Mid Suffolk, Parish of Bacton: Work No. 3 (footbridge carrying path over a drain/watercourse)
- In the District of Babergh, Parish of Wherstead: Work No. 4 (footbridge carrying path over a drain/watercourse)
- In the District of Babergh, Parish of Brantham: Works Nos. 5, 6 and 7 (footbridges carrying paths over a drain/watercourse).

The Order also confers powers for the construction and maintenance of works, including the creation of new rights of way; provides for compensation to be paid for any person who suffers loss as a result of the extinguishment of a private right of way; applies the compensation provisions of the Highways Act 1980 to the creation of new rights of way; permits Network Rail to acquire land and interests in land, including the temporary use of land, in connection with the construction of the scheduled and authorised works; authorises the temporary stopping up of streets; works in streets, traffic signs; and related purposes.

This application is not made subject to an environmental impact assessment.

The application contains a statement that a direction for deemed planning permission is being applied for.

The Order would authorise the permanent stopping up of footpath 006 Barrow between the points marked P009 and P010 on the plan attached, a footpath not on the definitive map between the points marked P010, P011A and P011 on the plan attached and footpath 004 Higham between points P009 and P010A on the plan attached. The replacement for these footpaths will be new footpath between the points marked P007, P008, P011, P011B and P012 on the plan attached, bridleway between the points marked P012A, P013 and P014 on the plan attached and footpath between the points marked P015, P016 and P017 on the plan attached on completion of the authorised works.

The Order would also authorise the temporary stopping up of footpath 006 Barrow between the points marked P009 and P010 and within order limits as shown on the plan attached, a footpath not on the definitive map between the points marked P010, P011A and P011 on the plan attached and footpath 004 Higham between the points marked P009 and P010A on the plan attached.

The period of the temporary stopping up applied for is for any reasonable time during the execution of the authorised works.

A copy of the application and of all plans and other documents submitted with it, may be inspected free of charge from 24 March to 5 May 2017 at the places and times (subject to Easter holiday closures) set out in the schedule below.

Copies of the documents will also be available online through Network Rail's website at www.networkrail.co.uk/anglialevelcrossings from 24 March 2017. They can also be obtained on request from anglialevelcrossings@networkrail.co.uk or telephone 03457 11 41 41. A reasonable copying charge may apply, up to a maximum of £200 for the full suite of documents and £5 for an electronic copy on CD. Copies of individual documents are also available on request.

Further information about the proposals can be obtained from Network Rail on the above telephone number.

Any objections to, or other representations about, the proposals in the application should be sent to the Secretary of State for Transport c/o Transport and Works Act Orders Unit, Department for Transport, Zone 1/18, Great Minster House, 33 Horseferry Road, London SW1P 4DR, email transportandworksact@dft.gsi.gov.uk

An objection or representation MUST (i) be received by the Secretary of State on or before 5 May 2017, (ii) be made in writing (whether sent by post or email), (iii) state the grounds of the objection or other representation, (iv) indicate who is making the objection or representation, and (v) give an address to which correspondence relating to the objection or representation may be sent. (If you are sending your objection or other representation by e-mail, please provide a postal address and state **"Network Rail Suffolk Level Crossing Reduction Order"** in the subject of the email.)

The Secretary of State may make complete copies of the objections and other representations public, including any personal information in them, and will copy them to the applicant for the Order.

Winckworth Sherwood LLP, Solicitors and Parliamentary Agents, Minerva House, 5 Montague Close, London SE1 9BB, on behalf of Network Rail Infrastructure Limited.

Date 24 March 2017

The Transport and Works Act 1992

The Transport and Works (Applications and Objections Procedure) (England and Wales) Rules 2006

Proposed Network Rail (Suffolk Level Crossing Reduction) Order

NOTICE OF APPLICATION FOR AN ORDER WHICH WOULD PERMANENTLY STOP UP AND DIVERT A FOOTPATH

Network Rail Infrastructure Limited ("Network Rail") of 1 Eversholt Street, London, NW1 2DN, is applying to the Secretary of State for Transport under section 6 of the Transport and Works Act 1992, for the above-mentioned order under sections 1 and 5 of that Act.

This Order confers powers on Network Rail to close or downgrade the following level crossings:

County of Suffolk –

In the District of Forest Heath -

- Parish of Newmarket: S22 Weatherby
- Parish of Higham: S23 Higham

In the District of St. Edmundsbury -

- Parish of Barrow: S24 Higham Ground Frame
- Parish of Great Barton: S25 Cattishall

In the District of Mid Suffolk -

- Parish of Thurston: S27 Barrells and S28 Grove Farm
- Parish of Elmswell: S29 Hawk End Lane and S30 Lords No. 29
- Parish of Wetherden: S31 Mutton Hall
- Parish of Bacton: S11 Leggetts, S12 Gooderhams, S13 Fords Green and S69 Bacton
- Parish of Finningham: S16 Gislingham
- Parish of Gislingham: S17 Paynes
- Parish of Mellis: S18 Cowpasture Lane and S21 Abbotts
- Parish of Needham Market: S08 Stacpool
- Parish of Barham: S07 Broomfield

In the District of Babergh -

- Parish of Wherstead: S05 Pannington Hall
- Parish of Bentley: S04 Island and S03 Buxton Wood
- Parish of Brantham: S02 Brantham High Bridge and S01 Sea Wall.

In relation to these closures or downgrades the Order authorises the carrying out of works including the removal of the crossings and the diversion or redesignation of the status of certain footpaths, public roads, bridleways, byways open to all traffic and the creation of new rights of way. The Order also authorises the construction of the following specific works in connection with the creation of new public rights of way:

- In the District of St. Edmundsbury, Parish of Barrow: Work No. 1 (footbridge carrying path over a drain/watercourse)
- In the District of Mid Suffolk, Parish of Thurston: Work No. 2 (footbridge carrying path over a drain/watercourse)
- In the District of Mid Suffolk, Parish of Bacton: Work No. 3 (footbridge carrying path over a drain/watercourse)

- In the District of Babergh, Parish of Wherstead: Work No. 4 (footbridge carrying path over a drain/watercourse)
- In the District of Babergh, Parish of Brantham: Works Nos. 5, 6 and 7 (footbridges carrying paths over a drain/watercourse).

The Order also confers powers for the construction and maintenance of works, including the creation of new rights of way; provides for compensation to be paid for any person who suffers loss as a result of the extinguishment of a private right of way; applies the compensation provisions of the Highways Act 1980 to the creation of new rights of way; permits Network Rail to acquire land and interests in land, including the temporary use of land, in connection with the construction of the scheduled and authorised works; authorises the temporary stopping up of streets; works in streets, traffic signs; and related purposes.

This application is not made subject to an environmental impact assessment.

The application contains a statement that a direction for deemed planning permission is being applied for.

The Order would authorise the permanent stopping up of footpath 002 Higham between the points marked P164 and P165 on the plan attached and footpath 003 Higham between the points marked P164 and P163 on the plan attached. The replacement for these footpaths will be footpath between the points marked P007, P008, P011, P011B and P012 on the plan attached, bridleway between the points marked P012A, P013 and P014 on the plan attached and footpath between the points marked P015, P016 and P017 on the plan attached on completion of the authorised works.

A copy of the application and of all plans and other documents submitted with it, may be inspected free of charge from 24 March to 5 May 2017 at the places and times (subject to Easter holiday closures) set out in the schedule below.

Copies of the documents will also be available online through Network Rail's website at www.networkrail.co.uk/anglialevelcrossings from 24 March 2017. They can also be obtained on request from anglialevelcrossings@networkrail.co.uk or telephone 03457 11 41 41. A reasonable copying charge may apply, up to a maximum of £200 for the full suite of documents and £5 for an electronic copy on CD. Copies of individual documents are also available on request.

Further information about the proposals can be obtained from Network Rail on the above telephone number.

Any objections to, or other representations about, the proposals in the application should be sent to the Secretary of State for Transport c/o Transport and Works Act Orders Unit, Department for Transport, Zone 1/18, Great Minster House, 33 Horseferry Road, London SW1P 4DR, email transportandworksact@dft.gsi.gov.uk

An objection or representation MUST (i) be received by the Secretary of State on or before 5 May 2017, (ii) be made in writing (whether sent by post or email), (iii) state the grounds of the objection or other representation, (iv) indicate who is making the objection or representation, and (v) give an address to which correspondence relating to the objection or representation may be sent. (If you are sending your objection or other representation by e-mail, please provide a postal address and state "**Network Rail Suffolk Level Crossing Reduction Order**" in the subject of the email.)

The Secretary of State may make complete copies of the objections and other representations public, including any personal information in them, and will copy them to the applicant for the Order.

Winckworth Sherwood LLP, Solicitors and Parliamentary Agents, Minerva House, 5 Montague Close, London SE1 9BB, on behalf of Network Rail Infrastructure Limited.

Date 24 March 2017

The Transport and Works Act 1992

The Transport and Works (Applications and Objections Procedure) (England and Wales) Rules 2006

Proposed Network Rail (Suffolk Level Crossing Reduction) Order

NOTICE OF APPLICATION FOR AN ORDER WHICH WOULD PERMANENTLY STOP UP, DIVERT AND REDESIGNATE AND TEMPORARILY STOP UP A FOOTPATH

Network Rail Infrastructure Limited ("Network Rail") of 1 Eversholt Street, London, NW1 2DN, is applying to the Secretary of State for Transport under section 6 of the Transport and Works Act 1992, for the above-mentioned order under sections 1 and 5 of that Act.

This Order confers powers on Network Rail to close or downgrade the following level crossings:

County of Suffolk –

In the District of Forest Heath -

- Parish of Newmarket: S22 Weatherby
- Parish of Higham: S23 Higham

In the District of St. Edmundsbury -

- Parish of Barrow: S24 Higham Ground Frame
- Parish of Great Barton: S25 Cattishall

In the District of Mid Suffolk -

- Parish of Thurston: S27 Barrells and S28 Grove Farm
- Parish of Elmswell: S29 Hawk End Lane and S30 Lords No. 29
- Parish of Wetherden: S31 Mutton Hall
- Parish of Bacton: S11 Leggetts, S12 Gooderhams, S13 Fords Green and S69 Bacton
- Parish of Finningham: S16 Gislingham
- Parish of Gislingham: S17 Paynes
- Parish of Mellis: S18 Cowpasture Lane and S21 Abbotts
- Parish of Needham Market: S08 Stacpool
- Parish of Barham: S07 Broomfield

In the District of Babergh -

- Parish of Wherstead: S05 Pannington Hall
- Parish of Bentley: S04 Island and S03 Buxton Wood
- Parish of Brantham: S02 Brantham High Bridge and S01 Sea Wall.

In relation to these closures or downgrades the Order authorises the carrying out of works including the removal of the crossings and the diversion or redesignation of the status of certain footpaths, public roads, bridleways, byways open to all traffic and the creation of new rights of way. The Order also authorises the construction of the following specific works in connection with the creation of new public rights of way:

- In the District of St. Edmundsbury, Parish of Barrow: Work No. 1 (footbridge carrying path over a drain/watercourse)

- In the District of Mid Suffolk, Parish of Thurston: Work No. 2 (footbridge carrying path over a drain/watercourse)
- In the District of Mid Suffolk, Parish of Bacton: Work No. 3 (footbridge carrying path over a drain/watercourse)
- In the District of Babergh, Parish of Wherstead: Work No. 4 (footbridge carrying path over a drain/watercourse)
- In the District of Babergh, Parish of Brantham: Works Nos. 5, 6 and 7 (footbridges carrying paths over a drain/watercourse).

The Order also confers powers for the construction and maintenance of works, including the creation of new rights of way; provides for compensation to be paid for any person who suffers loss as a result of the extinguishment of a private right of way; applies the compensation provisions of the Highways Act 1980 to the creation of new rights of way; permits Network Rail to acquire land and interests in land, including the temporary use of land, in connection with the construction of the scheduled and authorised works; authorises the temporary stopping up of streets; works in streets, traffic signs; and related purposes.

This application is not made subject to an environmental impact assessment.

The application contains a statement that a direction for deemed planning permission is being applied for.

The Order would authorise the permanent stopping up of footpath 017 Great Barton between the points marked P018, P018A, P019A and P019 on the plan attached, its diversion between points P020, P021 and P022 and redesignation as a bridleway between those points on completion of the authorised works.

The Order would also authorise the temporary stopping up of footpath 017 Great Barton between the points marked P018, P018A, P019A and P019 on the plan attached.

The period of the temporary stopping up applied for is for any reasonable time during the execution of the authorised works.

A copy of the application and of all plans and other documents submitted with it, may be inspected free of charge from 24 March to 5 May 2017 at the places and times (subject to Easter holiday closures) set out in the schedule below.

Copies of the documents will also be available online through Network Rail's website at www.networkrail.co.uk/anglialevelcrossings from 24 March 2017. They can also be obtained on request from anglialevelcrossings@networkrail.co.uk or telephone 03457 11 41 41. A reasonable copying charge may apply, up to a maximum of £200 for the full suite of documents and £5 for an electronic copy on CD. Copies of individual documents are also available on request.

Further information about the proposals can be obtained from Network Rail on the above telephone number.

Any objections to, or other representations about, the proposals in the application should be sent to the Secretary State for Transport c/o Transport and Works Act Orders Unit, Department for Transport, Zone 1/18, Great Minster House, 33 Horseferry Road, London SW1P 4DR, email transportandworksact@dft.gsi.gov.uk

An objection or representation MUST (i) be received by the Secretary of State on or before 5 May 2017, (ii) be made in writing (whether sent by post or email), (iii) state the grounds of the objection or other representation, (iv) indicate who is making the objection or representation, and (v) give an address to which correspondence relating to the objection or representation may be sent. (If you are sending your objection or other representation by e-mail, please provide a postal address and state **"Network Rail Suffolk Level Crossing Reduction Order"** in the subject of the email.)

The Secretary of State may make complete copies of the objections and other representations public, including any personal information in them, and will copy them to the applicant for the Order.

Winckworth Sherwood LLP, Solicitors and Parliamentary Agents, Minerva House, 5 Montague Close, London SE1 9BB, on behalf of Network Rail Infrastructure Limited.

Date 24 March 2017

The Transport and Works Act 1992

The Transport and Works (Applications and Objections Procedure) (England and Wales) Rules 2006

Proposed Network Rail (Suffolk Level Crossing Reduction) Order

NOTICE OF APPLICATION FOR AN ORDER WHICH WOULD PERMANENTLY STOP UP AND REPLACE AND TEMPORARILY STOP UP A FOOTPATH AND PERMANENTLY STOP UP AND REPLACE AND TEMPORARILY STOP UP A FOOTPATH NOT ON THE DEFINITIVE MAP

Network Rail Infrastructure Limited ("Network Rail") of 1 Eversholt Street, London, NW1 2DN, is applying to the Secretary of State for Transport under section 6 of the Transport and Works Act 1992, for the above-mentioned order under sections 1 and 5 of that Act.

This Order confers powers on Network Rail to close or downgrade the following level crossings:

County of Suffolk –

In the District of Forest Heath -

- Parish of Newmarket: S22 Weatherby
- Parish of Higham: S23 Higham

In the District of St. Edmundsbury -

- Parish of Barrow: S24 Higham Ground Frame
- Parish of Great Barton: S25 Cattishall

In the District of Mid Suffolk -

- Parish of Thurston: S27 Barrells and S28 Grove Farm
- Parish of Elmswell: S29 Hawk End Lane and S30 Lords No. 29
- Parish of Wetherden: S31 Mutton Hall
- Parish of Bacton: S11 Leggetts, S12 Gooderhams, S13 Fords Green and S69 Bacton
- Parish of Finningham: S16 Gislingham
- Parish of Gislingham: S17 Paynes
- Parish of Mellis: S18 Cowpasture Lane and S21 Abbotts
- Parish of Needham Market: S08 Stacpool
- Parish of Barham: S07 Broomfield

In the District of Babergh -

- Parish of Wherstead: S05 Pannington Hall
- Parish of Bentley: S04 Island and S03 Buxton Wood
- Parish of Brantham: S02 Brantham High Bridge and S01 Sea Wall.

In relation to these closures or downgrades the Order authorises the carrying out of works including the removal of the crossings and the diversion or redesignation of the status of certain footpaths, public roads, bridleways, byways open to all traffic and the creation of new rights of way. The Order also authorises the construction of the following specific works in connection with the creation of new public rights of way:

- In the District of St. Edmundsbury, Parish of Barrow: Work No. 1 (footbridge carrying path over a drain/watercourse)
- In the District of Mid Suffolk, Parish of Thurston: Work No. 2 (footbridge carrying path over a drain/watercourse)

- In the District of Mid Suffolk, Parish of Bacton: Work No. 3 (footbridge carrying path over a drain/watercourse)
- In the District of Babergh, Parish of Wherstead: Work No. 4 (footbridge carrying path over a drain/watercourse)
- In the District of Babergh, Parish of Brantham: Works Nos. 5, 6 and 7 (footbridges carrying paths over a drain/watercourse).

The Order also confers powers for the construction and maintenance of works, including the creation of new rights of way; provides for compensation to be paid for any person who suffers loss as a result of the extinguishment of a private right of way; applies the compensation provisions of the Highways Act 1980 to the creation of new rights of way; permits Network Rail to acquire land and interests in land, including the temporary use of land, in connection with the construction of the scheduled and authorised works; authorises the temporary stopping up of streets; works in streets, traffic signs; and related purposes.

This application is not made subject to an environmental impact assessment.

The application contains a statement that a direction for deemed planning permission is being applied for.

The Order would authorise the permanent stopping up of footpath 005 Thurston between the points marked P023 and P024 and between the points marked P025 and P026 on the plan attached and a footpath not on the definitive map between the points marked P024 and P025 on the plan attached, The replacement for these footpaths will be footpath between the points marked P032, P034 and P035 on the plan attached and footpath between points P029 and P030 on the plan attached on completion of the authorised works.

The Order would also authorise the temporary stopping up of footpath 005 Thurston between the points marked P023 and P024 and between the points marked P025 and P026 on the plan attached, a footpath not on the definitive map between the points marked P024 and P025 on the plan attached.

The period of the temporary stopping up applied for is for any reasonable time during the execution of the authorised works.

A copy of the application and of all plans and other documents submitted with it, may be inspected free of charge from 24 March to 5 May 2017 at the places and times (subject to Easter holiday closures) set out in the schedule below.

Copies of the documents will also be available online through Network Rail's website at www.networkrail.co.uk/anglialevelcrossings from 24 March 2017. They can also be obtained on request from anglialevelcrossings@networkrail.co.uk or telephone 03457 11 41 41. A reasonable copying charge may apply, up to a maximum of £200 for the full suite of documents and £5 for an electronic copy on CD. Copies of individual documents are also available on request.

Further information about the proposals can be obtained from Network Rail on the above telephone number.

Any objections to, or other representations about, the proposals in the application should be sent to the Secretary of State for Transport c/o Transport and Works Act Orders Unit, Department for Transport, Zone 1/18, Great Minster House, 33 Horseferry Road, London SW1P 4DR, email transportandworksact@dft.gsi.gov.uk

An objection or representation MUST (i) be received by the Secretary of State on or before 5 May 2017, (ii) be made in writing (whether sent by post or email), (iii) state the grounds of the objection or other representation, (iv) indicate who is making the objection or representation, and (v) give an address to which correspondence relating to the objection or representation may be sent. (If you are sending your objection or other representation by e-mail, please provide a postal address and state "**Network Rail Suffolk Level Crossing Reduction Order**" in the subject of the email.)

The Secretary of State may make complete copies of the objections and other representations public, including any personal information in them, and will copy them to the applicant for the Order.

Winckworth Sherwood LLP, Solicitors and Parliamentary Agents, Minerva House, 5 Montague Close, London SE1 9BB, on behalf of Network Rail Infrastructure Limited.

Date 24 March 2017

The Transport and Works Act 1992

The Transport and Works (Applications and Objections Procedure) (England and Wales) Rules 2006

Proposed Network Rail (Suffolk Level Crossing Reduction) Order

NOTICE OF APPLICATION FOR AN ORDER WHICH WOULD PERMANENTLY STOP UP AND REPLACE AND TEMPORARILY STOP UP A FOOTPATH AND PERMANENTLY STOP UP AND REPLACE AND TEMPORARILY STOP UP A FOOTPATH NOT ON THE DEFINITIVE MAP

Network Rail Infrastructure Limited ("Network Rail") of 1 Eversholt Street, London, NW1 2DN, is applying to the Secretary of State for Transport under section 6 of the Transport and Works Act 1992, for the above-mentioned order under sections 1 and 5 of that Act.

This Order confers powers on Network Rail to close or downgrade the following level crossings:

County of Suffolk –

In the District of Forest Heath -

- Parish of Newmarket: S22 Weatherby
- Parish of Higham: S23 Higham

In the District of St. Edmundsbury -

- Parish of Barrow: S24 Higham Ground Frame
- Parish of Great Barton: S25 Cattishall

In the District of Mid Suffolk -

- Parish of Thurston: S27 Barrells and S28 Grove Farm
- Parish of Elmswell: S29 Hawk End Lane and S30 Lords No. 29
- Parish of Wetherden: S31 Mutton Hall
- Parish of Bacton: S11 Leggetts, S12 Gooderhams, S13 Fords Green and S69 Bacton
- Parish of Finningham: S16 Gislingham
- Parish of Gislingham: S17 Paynes
- Parish of Mellis: S18 Cowpasture Lane and S21 Abbotts
- Parish of Needham Market: S08 Stacpool
- Parish of Barham: S07 Broomfield

In the District of Babergh -

- Parish of Wherstead: S05 Pannington Hall
- Parish of Bentley: S04 Island and S03 Buxton Wood
- Parish of Brantham: S02 Brantham High Bridge and S01 Sea Wall.

In relation to these closures or downgrades the Order authorises the carrying out of works including the removal of the crossings and the diversion or redesignation of the status of certain footpaths, public roads, bridleways, byways open to all traffic and the creation of new rights of way. The Order also authorises the construction of the following specific works in connection with the creation of new public rights of way:

- In the District of St. Edmundsbury, Parish of Barrow: Work No. 1 (footbridge carrying path over a drain/watercourse)
- In the District of Mid Suffolk, Parish of Thurston: Work No. 2 (footbridge carrying path over a drain/watercourse)

- In the District of Mid Suffolk, Parish of Bacton: Work No. 3 (footbridge carrying path over a drain/watercourse)
- In the District of Babergh, Parish of Wherstead: Work No. 4 (footbridge carrying path over a drain/watercourse)
- In the District of Babergh, Parish of Brantham: Works Nos. 5, 6 and 7 (footbridges carrying paths over a drain/watercourse).

The Order also confers powers for the construction and maintenance of works, including the creation of new rights of way; provides for compensation to be paid for any person who suffers loss as a result of the extinguishment of a private right of way; applies the compensation provisions of the Highways Act 1980 to the creation of new rights of way; permits Network Rail to acquire land and interests in land, including the temporary use of land, in connection with the construction of the scheduled and authorised works; authorises the temporary stopping up of streets; works in streets, traffic signs; and related purposes.

This application is not made subject to an environmental impact assessment.

The application contains a statement that a direction for deemed planning permission is being applied for.

The Order would authorise the permanent stopping up of footpath 011 Thurston between the points marked P029, P030A, P030, P033 and P032 on the plan attached and a footpath not on the definitive map between the points marked P027, P028A, P028, P037 and P036 on the plan attached. The replacement for these footpaths will be footpath between the points marked P032, P034 and P035 on the plan attached and footpath between points P030 and P031 on the plan attached on completion of the authorised works.

The Order would also authorise the temporary stopping up of footpath 011 Thurston between the points marked P029, P030A, P030, P033 and P032 on the plan attached and a footpath not on the definitive map between the points marked P027, P028A, P028, P037 and P036 on the plan attached

The period of the temporary stopping up applied for is for any reasonable time during the execution of the authorised works.

A copy of the application and of all plans and other documents submitted with it, may be inspected free of charge from 24 March to 5 May 2017 at the places and times (subject to Easter holiday closures) set out in the schedule below.

Copies of the documents will also be available online through Network Rail's website at www.networkrail.co.uk/anglialevelcrossings from 24 March 2017. They can also be obtained on request from anglialevelcrossings@networkrail.co.uk or telephone 03457 11 41 41. A reasonable copying charge may apply, up to a maximum of £200 for the full suite of documents and £5 for an electronic copy on CD. Copies of individual documents are also available on request.

Further information about the proposals can be obtained from Network Rail on the above telephone number.

Any objections to, or other representations about, the proposals in the application should be sent to the Secretary of State for Transport c/o Transport and Works Act Orders Unit, Department for Transport, Zone 1/18, Great Minster House, 33 Horseferry Road, London SW1P 4DR, email transportandworksact@dft.gsi.gov.uk

An objection or representation MUST (i) be received by the Secretary of State on or before 5 May 2017, (ii) be made in writing (whether sent by post or email), (iii) state the grounds of the objection or other representation, (iv) indicate who is making the objection or representation, and (v) give an address to which correspondence relating to the objection or representation may be sent. (If you are sending your objection or other representation by e-mail, please provide a postal address and state **"Network Rail Suffolk Level Crossing Reduction Order"** in the subject of the email.)

The Secretary of State may make complete copies of the objections and other representations public, including any personal information in them, and will copy them to the applicant for the Order.

Winckworth Sherwood LLP, Solicitors and Parliamentary Agents, Minerva House, 5 Montague Close, London SE1 9BB, on behalf of Network Rail Infrastructure Limited.

Date 24 March 2017