



*Figure 1. The water control structure and embankment at the Leigh Flood Storage Area during operation in February 2020*

## **River Medway (Flood Relief) Act 1976**

The Environment Agency's application to vary the Scheme for the operation of the Leigh Flood Storage Area

June 2020

Page left blank

## Contents

Glossary .....	4
Executive summary .....	6
Request to the Minister to confirm the Application under section 17 of the River Medway (Flood Relief) Act 1976 .....	8
1. Background.....	10
1.1 History of flooding from the River Medway .....	10
1.2 The River Medway (Flood Relief) Act 1976 and the Scheme .....	11
1.3 Constructing the Leigh Flood Storage Area.....	14
1.4 How the FSA works .....	15
1.5 Wider benefits.....	17
2. Justification for the Revised Scheme to increase the storage level in the Leigh FSA and its relationship to the Hildenborough embankment project .....	18
2.1 Climate change.....	18
2.2 December 2013 flooding.....	18
2.3 The Medway Flood Partnership.....	19
2.4 Hildenborough flood defences .....	20
3. Options considered and description of the proposed works.....	21
3.1 Options .....	21
3.2 Proposed works .....	21
3.3 Works under the Reservoirs Act 1975 .....	22
3.4 Funding.....	22
4. Implications for households within the FSA .....	23
4.1 Impacts of the FSA .....	23
4.2 Impacts of the proposed expanded FSA .....	24
5. Compensation provisions.....	25
6. Environmental implications .....	26
7. Authorisations and consents required to progress the project .....	28
7.1 Authorisation to operate the Leigh FSA.....	28
7.2 Powers to amend the existing FSA.....	28
7.3 Planning permission .....	28
7.4 Human Rights.....	28
8. Consultation with Specified Interests .....	29
8.1 The process for consultation.....	29
8.2 The consultation .....	30

9. Conclusion .....	30
10. Appendices .....	31
A. The Revised Scheme .....	31
B. Track-changed version of the original Scheme.....	31
C. The River Medway (Flood Relief) Act 1976 .....	31
D. The Scheme for the operation of the sluice gates in accordance with Section 17 of the Act .....	31
E. Statutory successor to the Southern Water Authority to the Environment Agency .....	31
F. Map showing the locations of key areas of proposed work.....	31
G. Map showing the flood extents of the natural floodplain, the current FSA and the proposed expanded FSA.....	31
H. Map showing the modelled effect across the FSA of increasing the stored water level .....	31
I. Table of dates and level of operation of the Leigh FSA .....	31
J. The Deposited Plans .....	31
K. Medway (Flood Relief) Act landowner briefing note .....	31
L. Consultation record and letters of support.....	31



## Glossary

1975 Act	The Reservoirs Act 1975
1976 Act	The River Medway (Flood Relief) Act 1976
AEP	Annual Exceedance Probability
The Application	The Environment Agency's application for the Revised Scheme
Defra	Department for the Environment, Food and Rural Affairs
Deposited Plans	<p>The Deposited Plans show the lines, situations and level of works as authorised by the 1976 Act (see the final recital of the 1976 Act). These can be found in Appendix J.</p> <p>The plans have been retrieved from the Records Office at the House of Lords.</p>
ECHR	European Convention on Human Rights
Flood Defence Grant in Aid	Funding from central government for flood risk management.
FSA	Leigh Flood Storage Area
HWAONB	High Weald Area of Outstanding Natural Beauty
Impounding	Diverting the flow of any inland waters in connection with the construction or alteration of any dam, weir or other works.
mAOD	metres Above Ordnance Datum
MMS	Middle Medway Strategy
Revised Scheme	The proposed variation to the Scheme
Scheme	The Scheme approved under the 1976 Act sets out key parameters of how the Leigh Flood Storage Area structure can be operated.
Specified Interests	Named organisations and "such other persons representative of interests likely to be substantially affected by the scheme as the Minister may direct" (see section 17(3)(d) of the 1976 Act) to be consulted in the event the scheme is varied, replaced or revoked.
SWA	Southern Water Authority

Page left blank

## **Executive summary**

**This document sets out the Environment Agency's application to vary the Scheme for the operation of the Leigh Flood Storage Area (FSA) which operates under the River Medway (Flood Relief) Act 1976 (the 1976 Act).**

**The application seeks to increase the maximum stored water level from 28.05m Above Ordnance Datum (AOD) to 28.6mAOD.**

Over the centuries, many towns and villages have developed in the floodplain of the River Medway and so flooding has long been a key risk.

In 1982, the then Southern Water Authority (SWA) finished constructing the Leigh FSA to reduce the risk of flooding to approximately 1,200 households and businesses in Tonbridge and Hildenborough.

The FSA covers 278 hectares stretching from Leigh upstream towards Penshurst. The main impoundment structure is formed of a 1.3 kilometre long, 5 metre high earth embankment across the Medway valley. It works to store the peak of a flood upstream and release it in a controlled manner once the peak has passed.

The construction and operation of the FSA is governed by the 1976 Act. A document under this Act, known as the Scheme, sets out the maximum level to which water can be stored during operation. Under the Scheme, the operators of the storage area (now the Environment Agency), can store water to 28.05mAOD.

## **Options and justification**

Climate change will increase the risk of flooding in the coming years. The Environment Agency is working with Kent County Council and Tonbridge and Malling Borough Council on a project to increase the capacity of the FSA so that the structure will be able to hold more flood water and reduce risk to 1,430 households downstream. To do this, the Environment Agency would like to increase the stored water level to 28.6mAOD.

## **Proposed works**

The crest of the main embankment of the FSA is already high enough to accommodate the proposed increase in the maximum impounded water level. However, works will be needed in other locations including modifying and refurbishing the gates at the control structure and raising the crest of access roads and embankments in some locations.

The FSA is an above ground reservoir, and as such, is maintained under the Reservoirs Act 1975 (the 1975 Act). The Environment Agency must carry out some construction works to the reservoir embankment to comply with the 1975 Act. The intention is to include these works in the construction works to increase the storage level in the reservoir. This will minimise the impact of works on the local community.

## **Implications**

Most of the extra capacity gained by expanding the FSA will be gained closest to the control structure and main embankment where water will be stored up to 0.55m deeper than now. Approximately 16.4 hectares of extra land around the edge of the FSA will be needed as part of the expanded FSA but this will allow the FSA to hold 24% more water. There are no households within the additional area to be flooded.

When impounding, the FSA increases water levels upstream towards Penshurst. However, computer modelling of a 1.33% event shows that the effect of increasing the depth of the stored water level at the control structure runs out approximately 1km downstream of Penshurst. This is because the Leigh FSA does not store water at an even level throughout the FSA. The varying topography and infrastructure (bridges, embankments etc) within the FSA, combined with changing flows during a flood, mean that areas are flooded to different depths at different times.

There is a railway line running through the FSA and the embankment. The Environment Agency has carried out slope stability and structural stability analysis on the railway embankment and the railway bridge in the FSA. The analysis has been presented to Network Rail engineers for assessment and they agree that the works proposed will manage the impact of the raised stored water level. A letter of support to confirm this is included in Appendix L.

## **Compensation**

At the time of construction, the SWA entered into easements with landowners under section 25 of the 1976 Act. These easements gave the SWA the right to flood the land identified on the plan with the agreement “for any duration and to any depth”. The consideration paid for those agreements satisfied the landowner’s right to compensation under section 17(4) of the 1976 Act.

Much of the additional land that will be flooded as a result of the expansion is already covered by these original easements. The Environment Agency will negotiate compensation with the owners of land affected by the expansion.

## **Consultation**

Section 17(3) of the 1976 Act sets out the procedure to be followed to amend the Scheme. During 2019 and 2020, the Environment Agency contacted the consultees set out in the 1976 Act to explain the proposal to increase the maximum stored water level; how it will affect their property or the interests they represent; and inform them about the process to amend the Scheme.

The consultees have been sent a letter notifying them of the date that the Environment Agency plans to submit the Revised Scheme and inviting them to make representations to the Minister. They have also been sent a copy of this application which sets out the context and justification for the request.

**Request to the Minister to confirm the Application under section 17 of the  
River Medway (Flood Relief) Act 1976**

The Environment Agency wants to operate the FSA in accordance with a new Scheme under section 17(3)(a) of the 1976 Act, called in this application the Revised Scheme (see Appendix A).

This document is an application for the Revised Scheme. Accordingly, having regard to:

- the extra protection from flooding to the residents of Tonbridge;
- the extra protection from flooding to the businesses in Tonbridge;
- that there is no increase in risk from flooding to residents and businesses downstream of Tonbridge;
- facilitating the construction of flood defences in Hildenborough;
- the available funding for the project to expand the FSA;
- that no person's human rights are prejudiced; and
- that no landowner is prejudiced

the Environment Agency requests that the Minister approves the Revised Scheme.

In Appendix B is a tracked changes version of the Revised Scheme showing the amendments to the Scheme requested by this application.

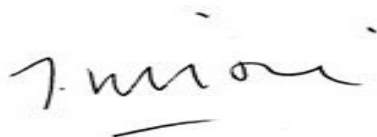

.....Date: 28 May 2020

**Signed: Toby Willison**  
**Executive Director of Operations, Environment Agency**

Page left blank

## 1. Background

### 1.1 History of flooding from the River Medway

The River Medway is in South East England, flowing through East Sussex and Kent and discharging into the Medway Estuary. Over the centuries, many towns and villages have developed in the floodplain of the River Medway and so flooding has long been a key risk.

Historic records show that major floods occurred in the 1920's, 1947, 1960, 1963, 1968, 1974, 1979, 2000/01, and 2013/14.

A number of villages and towns including the urban areas of Tonbridge and Hildenborough have suffered from this flooding. All of these floods had a significant impact – causing damage to property, disruption to business, upheaval to people's lives and the continued uncertainty from the threat of another flood. The town of Tonbridge is particularly impacted by flooding due to the density of residential households within the flood plain. The village of Leigh is approximately 4km upstream of Tonbridge on the River Medway.



Figure 2. Tonbridge High Street during the 1968 flood

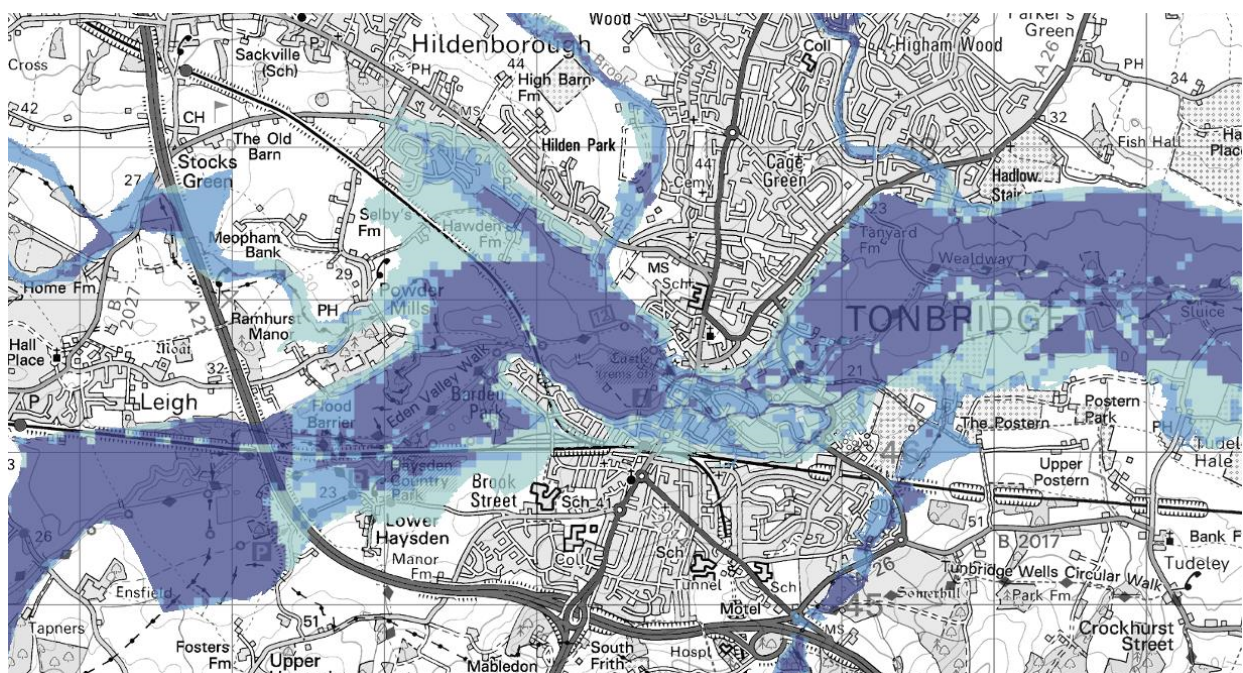

Figure 3. The areas at risk of flooding in Tonbridge and Hildenborough. Map sourced from the .GOV.UK flood information service

## 1.2 The River Medway (Flood Relief) Act 1976 and the Scheme

In response to the 1968 flood, the Southern Water Authority (SWA) proposed the construction of the Leigh Flood Storage Area (FSA) to reduce the risk of flooding to households and businesses in Tonbridge and Hildenborough. The FSA consists broadly of an embankment across the River Medway which allows flood water to be stored behind the embankment in times of flood such that the water can be released through a control structure in the embankment as the flooding subsides.

Section 32 of the 1976 Act states the works that have been carried out to create the FSA are land drainage works and the enactments relating to land drainage apply to them.

Most of the proposed works (described in 3.2) are within the limits of deviation within which the Environment Agency may carry out works under section 4 of the 1976 Act and as shown on the Deposited Plans. However, work will be carried out to the existing embankment near Paul's Farm Cottage which fall outside the limits of deviation. To carry out these works the Environment Agency will have to rely on its powers under section 165 and 172 of the Water Resources Act 1991 (WRA 91). Any landowner who suffers injury will be entitled the claim compensation under paragraph 6 of schedule 20 and paragraph 5 of schedule 21 WRA 91.

The construction and operation of the flood storage area is governed by the River Medway (Flood Relief) Act 1976 (the 1976 Act). A copy of the 1976 Act can be found in Appendix C.

In accordance with section 17(3) of the 1976 Act, the FSA is operated in accordance with the Scheme (see Appendix D). The Scheme sets out key parameters of how the structure can be operated, particularly:

- The flow rate in the river when the control structure can be used,
- The maximum level to which water can be stored,
- The discharge flow rate

### 1 The flow rate in the river when the control structure can be used

The Scheme allows the FSA to be used when the flow rate in the river rises above 35 cubic meters per second. It should be noted that the Environment Agency's internal operating procedures have not made full use of this threshold in recent years. The current approach is to use the FSA when the flow rate reaches 75 cubic meters per second. This approach dates from 2010/11 and it has been influenced by a number of factors:

- Improvements to the local defences in Tonbridge which mean the river can cope with higher flows without flooding households;
- Better rainfall forecasting which enables better flood forecasting;
- Recorded observations in and around Tonbridge confirming that releasing 75 cubic metres per second does not flood households; and
- Better and more reliable gauging technology which provides more accurate information about actual river levels.



By waiting until the flow rate is at 75 cubic metres per second the Environment Agency has been able to maximise the opportunity to store the peak of the flood rather than using the FSA for storing water that is not likely to flood households in Tonbridge.

Figure 4 below shows how a flood storage reservoir works to reduce the risk of flooding downstream.

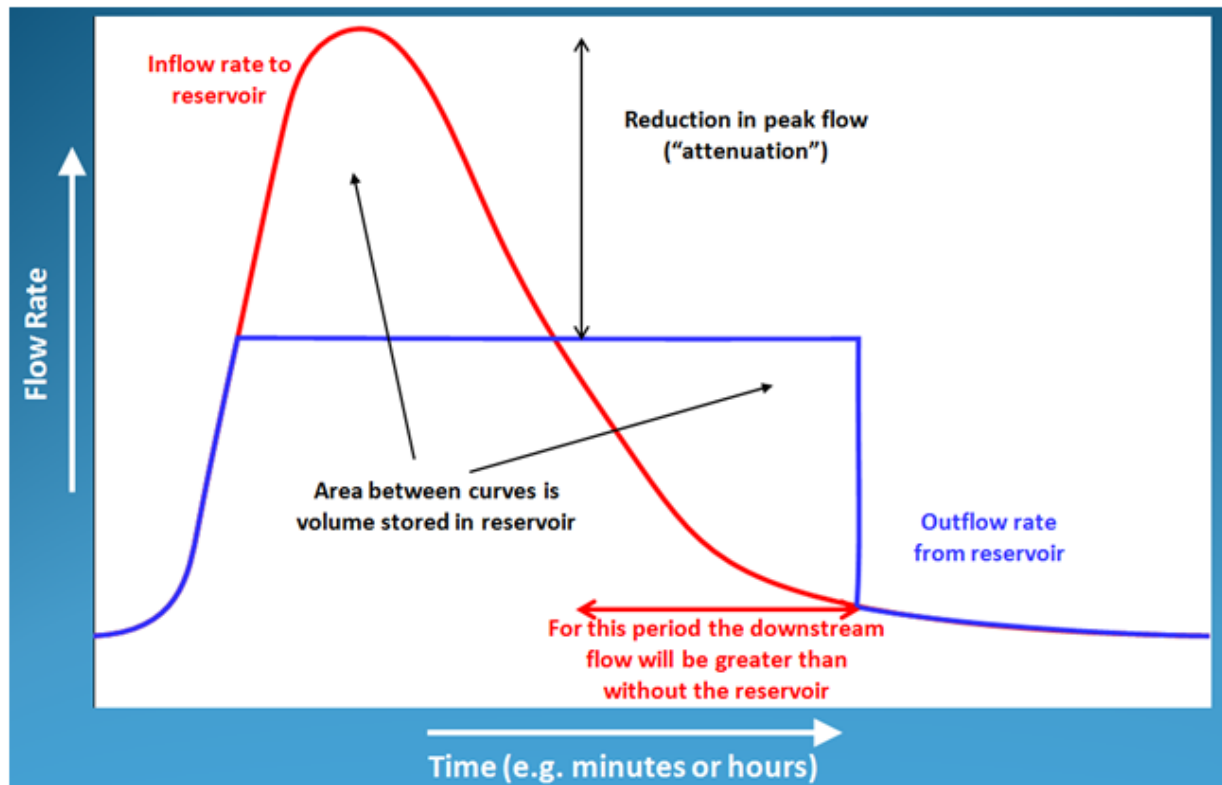

Figure 4. Graph demonstrating the concept of flood storage. Red line indicates the flow rate during a natural flood. Blue line indicates how the flow is moderated using flood storage to store the peak flow and released in a controlled manner after the peak has passed.

The Environment Agency is not proposing that the Minister should change the minimum operating threshold in the Scheme from 35 cubic metres per second. The additional flexibility that this threshold provides is important, and the Environment Agency needs the ability to adapt operating procedures as conditions change. Climate change may increase the occurrence of shorter duration, more intense events with multiple peaks. The flow rate figure set out in the Scheme in its current form allows operating flexibility to manage such events.

The Environment Agency is not proposing any change to this part of the Scheme.

## 2 The maximum level to which water can be stored:

Under the Scheme, the Environment Agency can store water to 28.05m Above Ordnance Datum (AOD) as measured at the control structure.

Climate change will increase the risk of flooding in the coming years so the Environment Agency wants to increase the capacity of the FSA to reduce the risk to more households and businesses in Tonbridge and Hildenborough.

The Environment Agency are requesting permission to increase the stored water level to 28.6mAOD. This will require an amendment to the maximum water level set out in the Scheme under the 1976 Act

### 3 The discharge flow rate

The Scheme limits the rate of flow into the River Medway downstream of the flow control structure, saying that it “shall not exceed the maximum rate of flow which will occur naturally in the river upstream of the control structure.”

The Environment Agency is not proposing any change to this part of the Scheme.

### 1.3 Constructing the Leigh Flood Storage Area

In 1982 the SWA finished constructing the FSA which reduced the risk of flooding to approximately 1,200 households and businesses in Tonbridge and Hildenborough. The FSA was first operated between 14 and 16 December 1981.



*Figure 5. Construction of the Leigh Flood Storage*

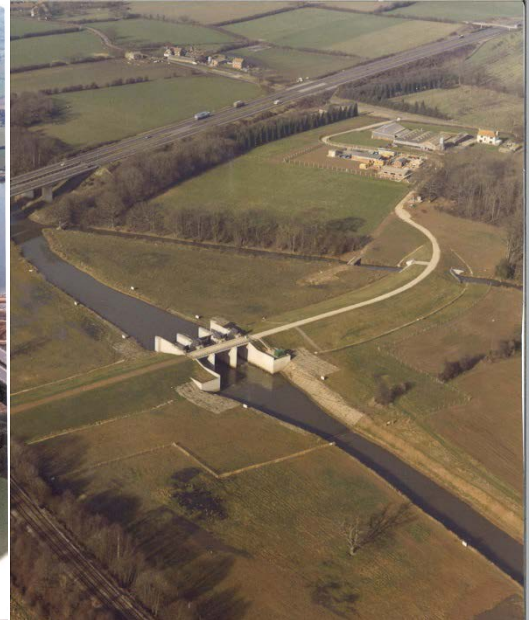

*Figure 6. The completed control structure, February 1982*



*Figure 7. Storing flood water in the Leigh FSA, February 2020*



## 1.4 How the FSA works

The FSA is now operated by the Environment Agency, as the statutory successor to the SWA (see Appendix E – note on statutory succession)

It is an online structure which means that the river continually flows through it.

At its maximum impounded water level, the FSA covers 278 hectares stretching from Leigh upstream towards Penshurst as shown in figure 8 below. Currently the FSA can store approximately 5.58million m<sup>3</sup> of water.

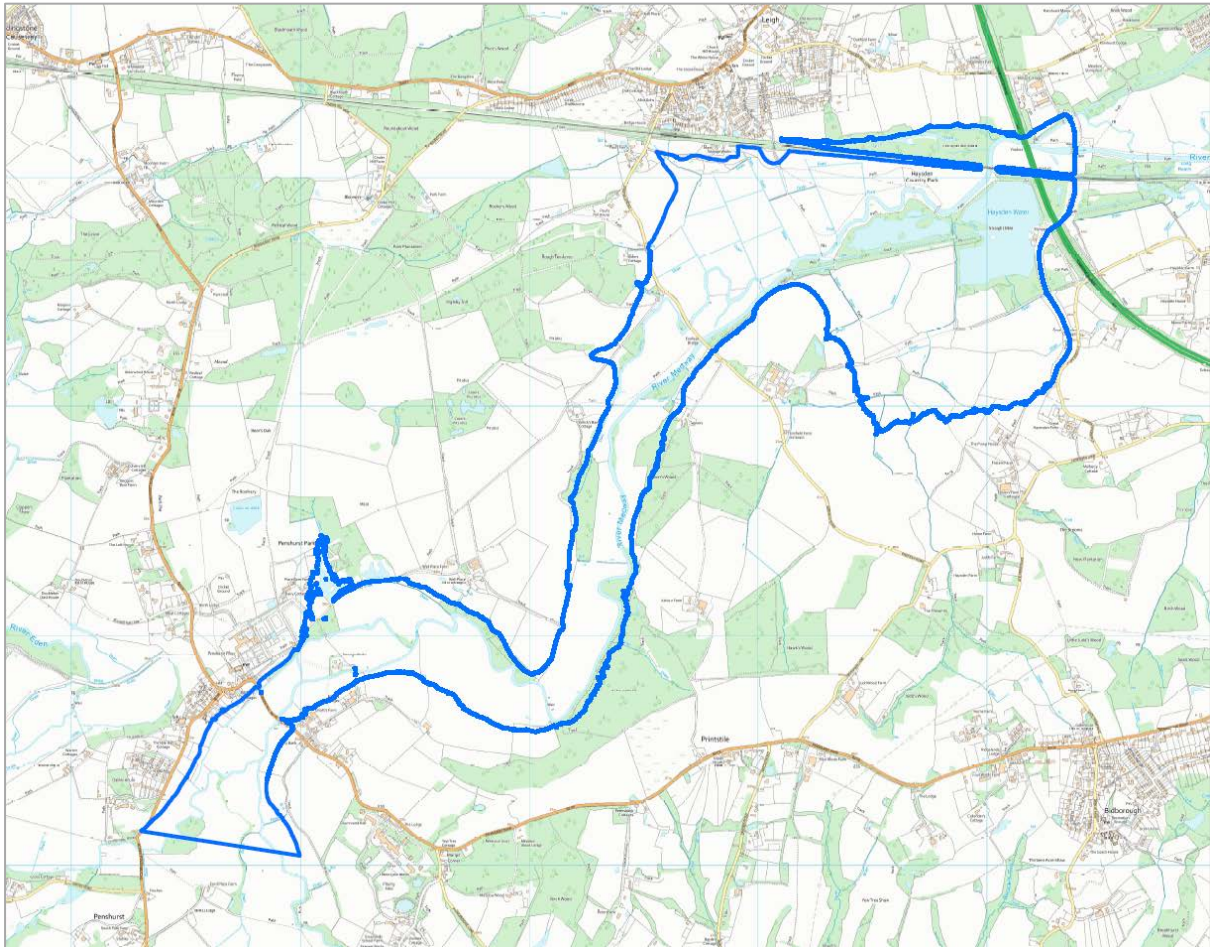

*Figure 8. The extent of the Leigh FSA during operation at 28.05m AOD*

An Environment Agency flood storage area operator is on duty 24 hours a day, 365 days a year to monitor weather forecasts and operate the FSA when property flooding is expected. They use an established procedure to decide this.



*Figure 9. The Leigh control structure, looking upstream*

To manage the flow and enable water to be held back in the FSA, there is a control structure across the River Medway at Leigh which consists of 3 steel gates within a concrete structure built into a 1.3km long, 5m high earth embankment.

These gates are used to control the amount of water flowing downstream by either letting the river flow normally, or restricting the flow to hold water in the storage area.

In normal flows, the outside gates are closed, and the centre gate remains open allowing the river to flow normally whilst maintaining an upstream water level.

When heavy rain is expected, the Environment Agency operator uses rainfall predictions and likely river flows to calculate the size of the flood and decide whether the FSA needs to be used and when.

If the flooding is minor and only fields and sports pitches are affected, the FSA is not used as households and businesses are not at risk. When this happens, the Environment Agency issues flood alerts to tell people that there is a risk of flooding to low lying land and roads.

In bigger flood events when households and businesses are at risk, the Environment Agency operator follows the procedure to use the FSA to reduce the risk of flooding downstream. The Environment Agency operator closely monitors the weather and peak river flows to calculate when to store water to best manage the flood.

Before impounding begins, landowners within the FSA are notified that the storage area will be used so that livestock can be moved out of the FSA. Ensfield Road, which runs across the storage area, is also closed.





*Figure 10. Storing the peak of the flood in the Leigh FSA, February 2020*

At the control structure, the centre gate closes and the side gates open. This restricts the flow of water so that the flood storage area fills up. Throughout a flood event rain gauge and telemetry data feeds back to the control room and the Environment Agency operator uses this to continually update the operation plan to maximise flood storage.

As described in the Scheme, the maximum allowable impounded water level is 28.05m AOD. The flow control structure is used to hold or balance the outflow of water against the inflow so that the stored water level does not exceed this level.

After the peak of the flood has passed, the side gates stay open to allow the FSA to empty at a controlled rate. This ensures there is space to store water if another flood comes. Once the storage area is empty, the side gates close and centre gate opens, returning the river to normal levels both upstream and downstream.

An animation describing how the Leigh FSA works can be found on YouTube here: <https://www.youtube.com/watch?v=9FVsi0WNa50>  
(How the Leigh Flood Storage Area works to reduce flood risk, 2019)

### **1.5 Wider benefits**

The FSA is primarily designed and operated to reduce the impacts of flooding in Tonbridge and Hildenborough. To some extent, storage of high flows provides benefit to other communities downstream of Tonbridge. However, this benefit

reduces the further away from the structure one gets, as tributaries join the River Medway bringing more water.

## **2. Justification for the Revised Scheme to increase the storage level in the Leigh FSA and its relationship to the Hildenborough embankment project**

Currently, the FSA reduces flood risk to approximately 1,200 households and businesses in Tonbridge and Hildenborough. But there are more households at risk and currently the FSA cannot prevent flooding during more extreme flood events.

### **2.1 Climate change**

Climate change is forecast to bring more frequent and intense flooding so the Environment Agency is proposing this project to increase the capacity of the FSA. This will enable the Environment Agency to respond to the increased risk and offer a better standard of protection to more households and businesses in Tonbridge and Hildenborough.

### **2.2 December 2013 flooding**

In December 2013 there was a major flood event on the River Medway, which resulted in approximately 965 households being flooded across the Medway catchment. The FSA was operated between 22 and 26 December 2013 and the peak inflow to the FSA was approximately 261 cubic metres per second.

During this flood event, the Environment Agency used the FSA to the maximum level allowed under the Scheme. The outflow at the same time was approximately 160 cubic metres per second, from 15:00 to 16:00 on 24 December 2013. Hence, there was a maximum reduction of approximately 100 cubic metres per second during the peak flow immediately downstream of the FSA. This is estimated to have reduced the peak flood level in Tonbridge by 0.6m. Despite this reduction in flood level, there was still flooding in Tonbridge. Had it been possible to store water to 28.6mAOD, there would have been less flooding in Tonbridge as more water would have been stored in the FSA.

### 2.3 The Medway Flood Partnership

In response to the 2013/14 floods, the Medway Flood Partnership was formed to bring together local partners, national agencies, non-governmental organisations and community representatives to develop an action plan to reduce the risk of river flooding to over 9,000 households across the Medway catchment. The Defra Minister, Dr Thérèse Coffey MP, announced her support for the partnership in Parliament on 22 November 2016.

The bodies forming the Medway Flood Partnership are:

<ul style="list-style-type: none"><li>• Country Land and Business Association</li><li>• Forestry Commission</li><li>• Kent Association of Local Councils</li><li>• Maidstone Borough Council</li><li>• Natural England</li><li>• South East Rivers Trust</li><li>• Tonbridge and Malling Borough Council</li><li>• Environment Agency</li></ul>	<ul style="list-style-type: none"><li>• Joint Parish Flood Group</li><li>• Kent County Council</li><li>• National Farmers Union</li><li>• Sevenoaks District Council</li><li>• Southern Water</li><li>• Tunbridge Wells Borough Council</li><li>• Upper Medway Internal Drainage Board</li></ul>
-------------------------------------------------------------------------------------------------------------------------------------------------------------------------------------------------------------------------------------------------------------------------------------------------------------------------------------------------	--------------------------------------------------------------------------------------------------------------------------------------------------------------------------------------------------------------------------------------------------------------------------------------------------

In 2017, the Medway Flood Partnership published the Medway Flood Action Plan which sets out how they will work together to tackle flood risk in the upper Medway catchment between 2017/18 and 2022/23.

The project to expand the FSA is one of 54 actions within the Plan and it is being delivered in partnership between the Environment Agency, Tonbridge and Malling Borough Council and Kent County Council.

More information on the Medway Flood Partnership and the Medway Flood Action Plan, 2017 can be found on the gov.uk website here:  
<https://www.gov.uk/government/collections/river-medway-partnership>



## 2.4 Hildenborough flood defences

Increasing the capacity of the FSA will allow new flood defences to be constructed at Hildenborough. Building new defences here will reduce the risk of flooding from the Medway in Hildenborough but on their own, these defences would increase water levels and flood risk in Tonbridge. Defences to protect Hildenborough can only be constructed if the capacity of the FSA can be increased to mitigate increased water levels in Tonbridge.

The proposed embankment in Hildenborough will reduce the risk of flooding to land and households from the Medway. A pumping station will make sure the Hawden Stream still discharges water when flows and levels in the Medway are high.

Increasing the capacity of the FSA and constructing a new embankment in Hildenborough will reduce the risk of flooding to an additional 230 households over and above those already benefitting from the FSA. In total 1,430 households will benefit.

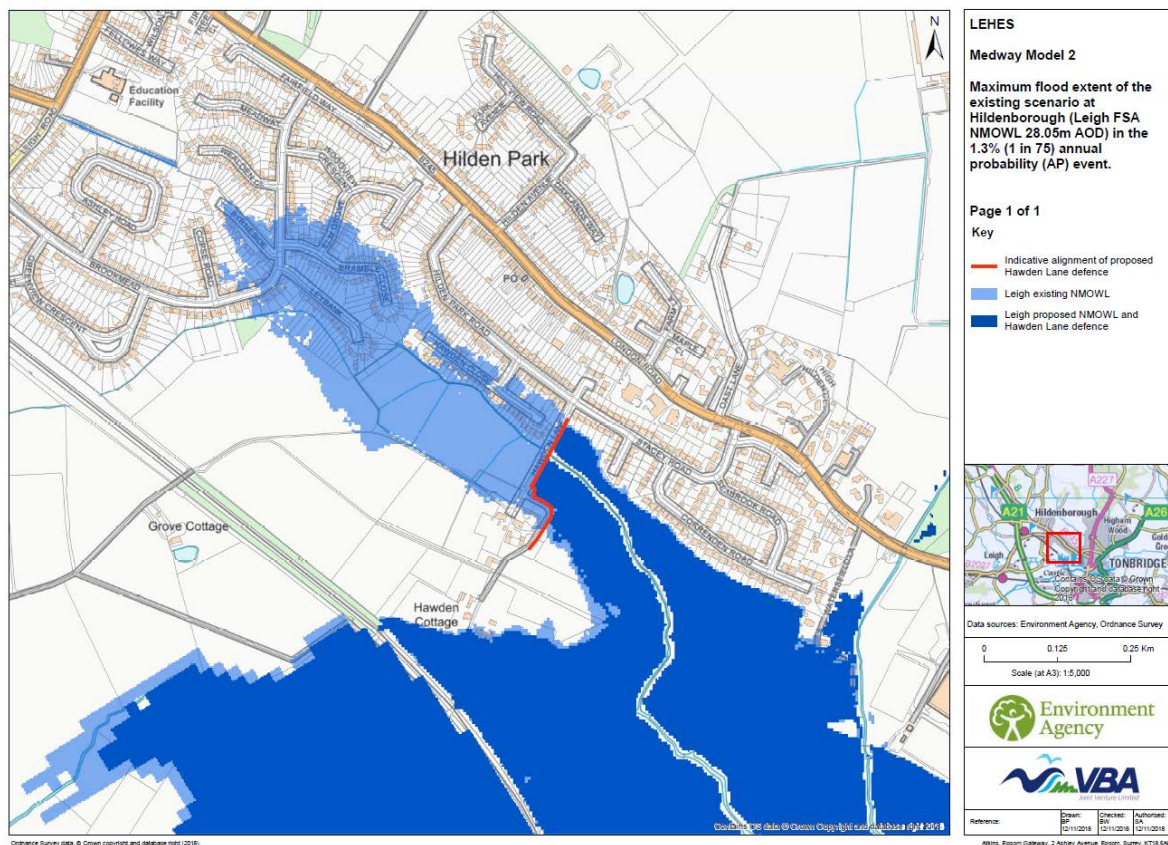

*Figure 11. Map showing how a new embankment in Hildenborough and increased storage level in the Leigh FSA will reduce the risk of flooding. The lighter blue is the area that will be protected from flooding in a 1.33% event. Note that the exact alignment of the defence will be refined during the detailed design process in 2020.*

### 3. Options considered and description of the proposed works

#### 3.1 Options

The options to reduce flood risk in the area were considered in the Middle Medway Strategy (MMS), which was approved by Defra in October 2005. One of the recommended options was to increase the capacity of the Leigh FSA.

The MMS was reviewed in 2010 and increasing the capacity of the Leigh FSA was again recommended as a shortlisted option. This project and the resulting Revised Scheme is the development of a recommended option.

#### 3.2 Proposed works

The Environment Agency will phase construction works to ensure that the FSA remains operational and able to continue to reduce flood risk to Tonbridge and Hildenborough throughout construction. A map showing the approximate locations of key areas of proposed work is in Appendix F.

The crest of the main embankment of the FSA is already high enough to accommodate the proposed increase in the maximum impounded water level from 28.05mAOD to 28.6mAOD. However, works will be needed in other locations to contain the proposed water level increase.

The gates at the flow control structure must be modified and refurbished to accommodate the proposed increase in the maximum impounded water level and to ensure reliable operation. Some of the infrastructure dates from 1982, so replacing and updating the mechanical and electrical elements of the control structure will increase the reliability and extend the operating lifespan of the FSA.

The crest of some embankments to the North of the FSA will be raised by up to 1m to ensure that they are not at risk of overtopping by wind-driven waves when the FSA is full. Works will be undertaken to raise the embankment and access roads to protect the village of Leigh. The roads into the FSA and adjacent Southern Water Services Limited site will also be raised to ensure access is maintained during impoundment. The works will be tied into existing roads and footpaths to minimise disruption and maximise public access where possible.

A flap valve will be installed across the watercourse near Paul's Farm Cottage to prevent impounded water from within the FSA flowing out of the FSA. Infrastructure for temporary pumps will be installed to ensure the area can still drain when the FSA is in use.

Discrete areas of strengthening and slope reinforcement will be installed where the FSA meets the railway track embankment. The Environment Agency has carried out slope stability and structural stability analysis on the railway embankment and railway bridge in the FSA. The analysis has been presented to Network Rail engineers for assessment and they agree with the Environment Agency that the works proposed will manage the impact of the raised stored water level.

The anticipated maximum flood water levels will not increase near Penshurst Place as a result of the Revised Scheme. However, the Environment Agency

acknowledges that there may be scope to improve access arrangements during a flood irrespective of the source of the flooding. They are working with the landowners to assess options to modify the private road (the Concrete Road) to the residential and commercial households at Well Place Farm and Killick's Bank. These cannot be accessed from the alternative route off Ensfield Road when the FSA is in operation.

### 3.3 Works under the Reservoirs Act 1975

Although the works described below are not part of the Revised Scheme, there are opportunities to combine construction activities, minimise disruption to local residents and reduce costs. The Environment Agency is proposing to carry out the required 1975 Act works at the same time as the Revised Scheme works.

Under the 1975 Act the FSA is classified as a large raised reservoir and so is inspected every 10 years under section 10 of the 1975 Act. This inspection considers the continued safety and operation of the structure and sets actions to be completed, as required.

The FSA was inspected in 2016 and the inspecting engineer instructed the Environment Agency to carry out a study to assess the safety of the main embankment under over-topping conditions.

This study found that erosion protection to the crest, downstream slope and an extension beyond the toe of the downstream slope along with access manholes and associated drainage is required. The Environment Agency must carry out these improvements by 31 October 2023.

These works will involve lifting the top soil of the existing main embankment and laying reinforcing materials which will extend up to 6m from the toe drain at the base of the main embankment. This reinforced layer will be covered with a layer of soil and sown with grass to further stabilise the surface.

### 3.4 Funding

The Environment Agency, working in partnership with Kent County Council, Tonbridge and Malling Borough Council and the South East Local Enterprise Partnership has secured the required funding to complete the works associated with the Revised Scheme. The benefits of the Revised Scheme satisfy the Flood Defence Grant in Aid Partnership Funding criteria and the South East Local Enterprise Partnership economic benefit funding rules.

## 4. Implications for households within the FSA

The Environment Agency uses computer models to assess the areas at risk of flooding under different flooding scenarios. They use a national framework of hydraulic modelling specialists to develop these computer flood models for catchments in England. These specialists use historic rainfall and flood extents, topographic information and guidance for climate change to model the flood risk from rivers.

The model for the River Medway was updated in 2015 as part of the Medway Catchment Mapping and Modelling Study and has been internally audited for accuracy and suitability for use in projects such as this. The baseline data for the river flow for this project has been modelled to include current Environment Agency guidance for how climate change will affect river flow. This assessment methodology ensures that climate change is properly accounted for in the flood impacts and benefits, and the economic benefits of the project.

### 4.1 Impacts of the FSA

When the FSA was constructed, SWA placed the control structure and embankment at a point on the River Medway to make the best use of the local topography and natural floodplain of the Medway. Much of the area within the FSA would flood naturally, but the control structure enables it to be stored to a greater depth to hold the peak of a flood and reduce flood risk downstream.

Ensfield Road is inundated during the operation of the FSA and is closed by the Environment Agency at such times. Due to the local topography, the causeway road at Rogues Hill, Penshurst is also inundated during flood events. This occurred before the construction of the Leigh FSA.

Modelling shows that the FSA adds approximately 0.1m in depth to the natural floodwater level to land around Penshurst.



## 4.2 Impacts of the proposed expanded FSA

Modelling shows that flood depths will increase by approximately 0.55m at the downstream extent of the FSA but these will reduce in magnitude upstream of the FSA along the valley. See Figure 12 and Appendix H. This is because the FSA does not store water at an even level throughout the FSA. The varying topography and natural and man-made restrictions within the FSA, combined with changing flows during a flood event, mean that areas are flooded to different depths at different times.

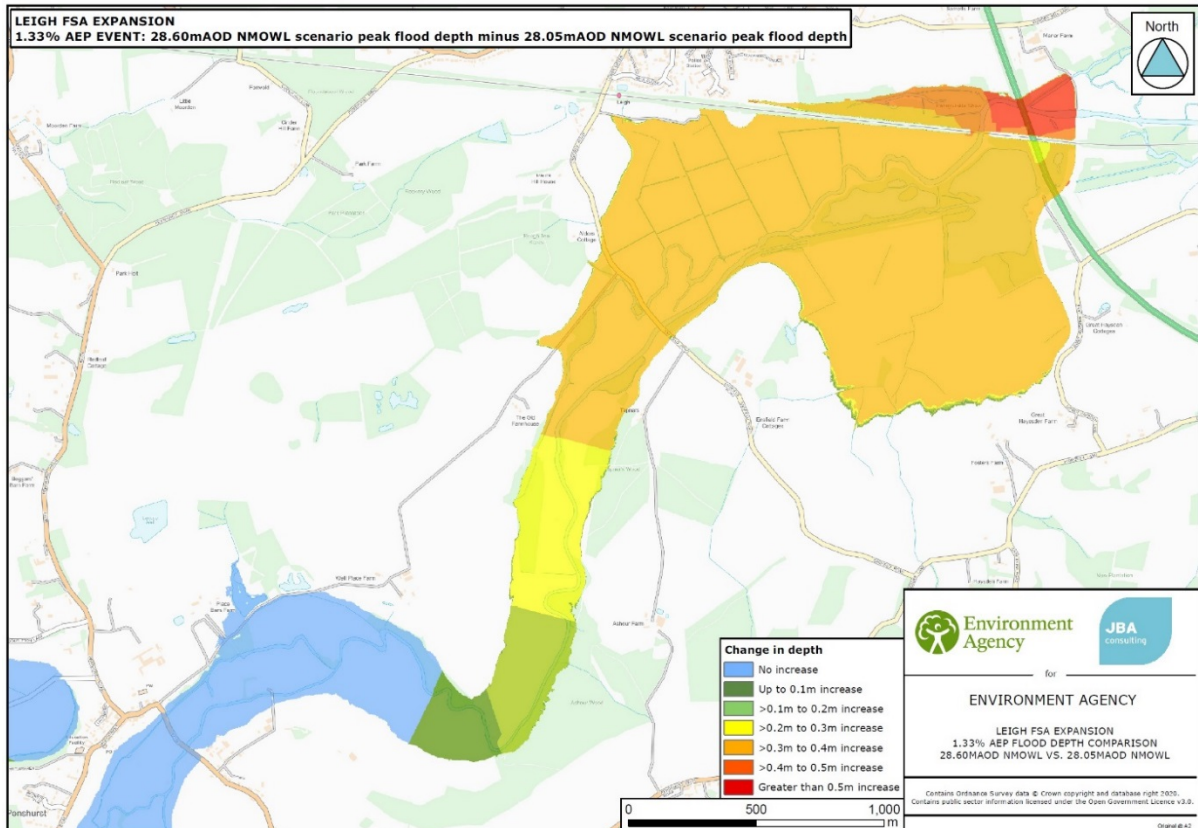

Figure 12. Increase in depth of stored water in the FSA during a modelled 1.33% flood event as a result of changing the maximum stored water level from 28.05m AOD to 28.6m AOD

Approximately 16.4 hectares of extra land around the edge of the FSA (approximately 6% increase to the existing 278 hectare flooded area) will be needed as part of the expanded FSA but this will allow the FSA to hold 24% more water.

There are no households within the additional area to be flooded. The vast majority of the land is already covered by an easement with the landowner under section 25 of the 1975 Act.

As stated, the current FSA extends upstream towards Penshurst. However, it is worth noting that land at Penshurst floods first from the natural inflows from the upstream River Medway and River Eden. This was evidenced in February 2020 when roads and gardens in Penshurst flooded before the FSA began impounding. The impact of the FSA is seen later as the FSA fills up from the bottom. In effect,

Penshurst floods from the top of the catchment first, the FSA fills from the 'bottom up' towards Penshurst.

During larger events, flood levels across the catchment where the Rivers Medway and Eden meet would be so high that there would be extensive flooding prior to the operation of the FSA.

Whilst the impounded FSA would have an influence upstream, the land would already be flooded and the influence would be proportionately small, affecting land that would already be flooded. This area is within flood zone 3 as it has an existing 1% or greater annual probability of flooding.

### **Other impacts**

The Environment Agency records the maximum water level measured at the flow control structure for each flood event (see Appendix I). The maximum water level during most events is well below the current maximum impounded water level, and it has only reached 28.0mAOD on two occasions, in October 1987 and in December 2013.

The FSA was operated for five days in December 2013 and it took approximately 33 hours for the water level to return from 28.05mAOD to its normal level. The Environment Agency anticipates that it will take approximately one day longer for the water level to return from 28.6mAOD to its normal level if the Revised Scheme is implemented.

## **5. Compensation provisions**

The compensation provisions of the 1976 Act continue to apply to protect the interests of landowners in the area. Section 17(1) of the 1976 Act authorises the Environment Agency to operate the control structures to control the flow of the river downstream, in accordance with the approved Scheme.

Under section 17(4) of the 1976 Act Environment Agency must pay compensation where damage is sustained because of the operation of the Environment Agency's powers under section 17 of the 1976 Act. If the Environment Agency and the person sustaining the damage cannot agree the level of compensation then the matter can be referred to the Upper Tribunal under section 17(4) of the 1976 Act.

Further, under section 25(1)(b) of the 1976 Act, the Environment Agency may acquire an easement to flood any land that will be flooded for a longer period than it would have been but for the operation of its powers under section 17 of the 1976 Act.

At the time of construction, the SWA entered into easements with landowners under section 25 of the 1976 Act. These easements gave SWA the right to flood the land identified on the plan with the easement "for any duration and to any depth". The consideration paid for those easements satisfied the landowner's right to compensation under section 17(4) of the 1976 Act in full.

In addition, the Environment Agency may agree an undertaking with a landowner in the area under section 47 of the Southern Water Authority Act 1982 to restrict the use of their land, if needs be.

The Environment Agency has been in discussion with those owners who are likely to be affected by the Revised Scheme already, and it will be able to negotiate compensation and/or easements with affected landowners as appropriate.

## **6. Environmental implications**

The FSA is dominated by the River Medway, surrounding pasture land and former gravel pits at Haysden Water (now part of the Haysden Country Park). In addition to the Redhill to Tonbridge railway line, the FSA is crossed by a raised section of the A21, the A21 Medway Viaduct.

### **Water and flooding**

Modelling shows that increasing the storage water level is unlikely to have a significant impact upstream of the FSA. Across the FSA, the increase in flood extent and water depth is marginal from an environmental perspective.

In terms of downstream effects, the control structure would be subject to the same operating procedure used currently. Due to the increased storage volume, water would be discharged from the FSA for longer periods if it was filled to the maximum storage level. However, due to continued control of discharge rates following operation of the FSA, the increased storage will not cause additional or worse flooding downstream.

### **Biodiversity**

There are no statutory designated nature conservation sites within the FSA. However, at Leigh there are Local Wildlife Sites to the immediate north of the railway embankment and adjacent to the River Medway. These sites will not be significantly affected given the nature and extent of the works proposed. Grass areas on the main embankment which will be removed during the works will be reinstated on completion. Mitigation measures include woodland management to improve biodiversity within these Local Wildlife Sites and Haysden Country Park.

Overall the Revised Scheme is aiming to deliver a 10-20% Biodiversity Net Gain through the enhancement measures proposed. These include a range of planting, habitat creation and management measures such as diversification of existing grassland, creation of wetland areas and clearance of overgrown wetland areas and watercourses.

In terms of protected species, badgers, bats, dormice and great crested newts are found within the FSA. Survey work has been carried out and no active badger setts or known bat roosts will be affected by the Revised Scheme. Where vegetation clearance is required for construction this will be carried out under precautionary working methods to ensure no impact on dormice or reptiles. Any protected species licences required will be obtained.

Natural England have been consulted on the licences that will be needed and have confirmed that they are content with the approach proposed.

### **Cultural heritage**

There are a number of conservation areas and listed buildings within the vicinity of the FSA, however, no designated heritage assets will be directly impacted by the Revised Scheme and none fall within the FSA.

Both Historic England and the Tonbridge and Malling Borough Council Conservation Team have been consulted during scoping and confirmed that they consider the proposed works are unlikely to have any significant adverse effects on heritage features.

### **Landscape and visual impact**

The High Weald Area of Outstanding Natural Beauty (HWAONB) extends over the site at Penshurst Place and Gardens and is within close proximity to the site at Cattle Arch/site of the proposed pumping station (the boundary of the AONB runs along Ensfield Road). The HWANONB have responded to the Revised Scheme and confirmed that it will not have an impact on the AONB

Given the nature and duration of the works, and the low number of households and public rights of way with direct views of the proposals (primarily those within the Country Park), the landscape and visual impacts associated with the Revised Scheme are considered to be low. Impacts will be mainly limited to the period of construction when plant and equipment is on site and vegetation has been cleared. However, as grass on the main embankment will be re-seeded and hedgerows/woodland will be replanted, any impacts will be temporary.

### **Public access and recreation**

There is both formal and permissive public access throughout the project area, with public rights of way crossing the FSA (following the course of the River Medway) and the Leigh embankment itself. There is also informal public access and recreational use around the Leigh embankment associated with Haysden Country Park, sailing and angling on Haysden Water, and angling on the River Medway. Penshurst Place and the associated formal gardens are an important local visitor attraction.

Public rights of way are likely to be closed and/or diverted during periods of construction, leading to disruption. However, mitigation will include provision of diversion routes (with appropriate signage) and ensuring the duration of closures is kept to a minimum.



## **7. Authorisations and consents required to progress the project**

### **7.1 Authorisation to operate the Leigh FSA**

Section 17(1) of the 1976 Act authorises the Environment Agency to operate the control structures to control the flow of the river downstream.

### **7.2 Powers to amend the existing FSA**

Under section 4 of the 1976 Act, the Environment Agency may renew and alter the works set out in section 4(1) of the 1976 Act and, under section 6 of the 1976 Act, can do so within the limits of deviation shown on the Deposited Plans.

As section 32 of the 1976 Act states, the works that have been carried out to create the Leigh FSA are land drainage works and the enactments relating to land drainage also apply to them.

### **7.3 Planning permission**

The Environment Agency will submit a planning application to the 3 local authorities covered by the FSA seeking consent for the proposed works. These local authorities are: Sevenoaks District Council, Tunbridge Wells Borough Council and Tonbridge and Malling Borough Council.

### **7.4 Human Rights**

The Revised Scheme engages rights protected under Article 1 to the First Protocol and Article 8 to the European Convention on Human Rights (ECHR). The Environment Agency considers that the Revised Scheme is in the public interest, in accordance with law and its consequences are proportionate to the purpose for which the Revised Scheme is sought. It also considers that the Revised Scheme represents a fair balance between the competing interests of the individual and the community as a whole and that it could not be achieved without the Revised Scheme. Accordingly, the Revised Scheme does not in the opinion of the Environment Agency violate Article 1 to the First Protocol or Article 8 of the ECHR.

## 8. Consultation with Specified Interests

### 8.1 [The process for consultation](#)

Section 17(3) of the 1976 Act sets out the procedure to be followed to amend the Scheme. This can be found in Appendix C on page 18 and is summarised below:

1. The Environment Agency will consult with specified organisations and representatives specifically described section 17(3)(d) of the 1976 Act (known as Specified Interests). These are:
  - Kent County Council
  - Maidstone Borough Council
  - Sevenoaks District Council
  - Tonbridge and Malling Borough Council (formerly a district council)
  - Tunbridge Wells Borough Council (formerly a district council)
  - National Farmers Union
  - Country Land and Business Association (formerly the Country Landowners Association)
  - Network Rail (formerly British Railways Board), and
  - such other persons representative of interests likely to be substantially affected by the scheme as the Minister may direct.
2. Before submitting the Revised Scheme to the Minister, the Environment Agency will supply a copy of the Revised Scheme to the specified interests and notify them of the date on which they plan to submit the Revised Scheme to the Minister for approval.
3. The Environment Agency will then write to the Minister with the proposal.
4. The Minister will refrain from making a decision for one month. If in that time there are no representations, the Minister can then take a decision on whether to approve the Scheme. If there are representations which cannot be resolved, a local inquiry or hearing will be held to review the evidence and make a recommendation to the Minister, who will then make their decision.

In addition to the organisations listed in section 17(3)(d) of the 1976 Act, Defra requested that the following organisations also be consulted on the application to vary the Scheme:

- Southern Water Services Limited;
- Natural England;
- Upper Medway Internal Drainage Board;

- Leigh Parish Council;
- Parish councils within the FSA;
- High Weald Area of Outstanding Natural Beauty;
- Kent Wildlife Trust;

Defra also agreed with the Environment Agency's interpretation of "such other persons representative of interests likely to be substantially affected by the scheme" as all those persons owning a property within the FSA or who have a Deed related to their property associated with the FSA. The names of those people who own property within the FSA are listed in the Book of Reference.

## 8.2 [The consultation](#)

During 2019 and 2020, the Environment Agency contacted the Specified Interests to explain the proposal to increase the maximum level at which water may be retained in the FSA; how it will affect their property or the interests they represent; and inform them about the process to amend the Scheme. A copy of the briefing note which was supplied can be found in Appendix K.

As part of this consultation, the Environment Agency offered meetings and briefing materials to help ensure that consultees had the information they needed to understand the proposal and the impacts on them and/or their residents/members. A number of organisations have supplied letters of support for the Revised Scheme to increase the stored water level. These can be found in Appendix L with a record of the dates of meetings with organisations.

The Environment Agency will send the specified interests a copy of the Revised Scheme, a copy of this Application and details of where they can make representations.

## 9. Conclusion

The Environment Agency propose the Revised Scheme to raise the maximum storage level in the Leigh FSA from 28.05mAOD to 28.6mAOD. The consultation with the specified interests has been carried out in accordance with the 1976 Act.

The benefits of the Revised Scheme satisfy the Flood Defence Grant in Aid Partnership Funding criteria and the South East Local Enterprise Partnership economic benefit funding rules. Funding to deliver the project has been secured and the detailed design and planning submissions are being prepared. The Environment Agency are ready to deliver the works required to implement the Revised Scheme.

The FSA has protected downstream communities from flooding since 1982. The Revised Scheme ensures that this vital structure maintains this protection in the face of increased, climate change driven, flood risk.

## 10. Appendices

- A. The Revised Scheme
- B. Track-changed version of the original Scheme
- C. The River Medway (Flood Relief) Act 1976
- D. The Scheme for the operation of the sluice gates in accordance with Section 17 of the Act
- E. Statutory successor to the Southern Water Authority to the Environment Agency
- F. Map showing the locations of key areas of proposed work
- G. Map showing the flood extents of the natural floodplain, the current FSA and the proposed expanded FSA
- H. Map showing the modelled effect across the FSA of increasing the stored water level
- I. Table of dates and level of operation of the Leigh FSA
- J. The Deposited Plans
- K. Medway (Flood Relief) Act landowner briefing note
- L. Consultation record and letters of support

### **RIVER MEDWAY (FLOOD RELIEF) ACT 1976 SCHEME FOR THE OPERATION OF SLUICE GATES IN ACCORDANCE WITH SECTION 17 OF THE ACT**

- 1 Pursuant to Section 17 of the River Medway (Flood Relief) Act 1976 the Southern Water Authority constructed a flood retention embankment near Tonbridge, Kent. This incorporates a control structure with sluice gates to control the flow of the River Medway downstream of the said control structure. The Southern Water Authority, and now the Environment Agency (as statutory successor to the Southern Water Authority) operate the sluice gates to prevent or alleviate or otherwise control floods or inundations caused by the overflow of the river downstream of the control structure or in any other case of emergency. The operation of the sluice gates for these purposes shall be in accordance with the following provisions which the Authority intend to submit to the Minister of Agriculture, Fisheries and Food as a Scheme in accordance with subsection 3 of Section 17 of the said Act.
- 2 (a) For the purposes of Section 17(1)(a) the sluice gates may be operated at any time when the rate of flow in the river at the inlet to the control structure at Ref. 55639.14610 rises above 35 cubic metres per second.
- 2 (b) For the purposes of Section 17(1)(b) the sluice gates may be operated at any time regardless of the rate of flow in the river when an emergency arises upstream of the control structure.
- 3 The level at which water may be retained in the storage area by operation of the sluice gates shall not exceed 28.6 m above Ordnance Datum (Newlyn) measured immediately upstream of the flood retention embankment at Ref. 55640.14630.
- 4 The rate of flow which may from time to time be discharged into the River Medway downstream of the control structure shall not exceed the maximum rate of flow which will occur naturally in the river upstream of the control structure.

RIVER MEDWAY (FLOOD RELIEF) ACT 1976  
SCHEME FOR THE OPERATION OF SLUICE GATES  
IN ACCORDANCE WITH SECTION 17 OF THE ACT

- 1 Pursuant to Section 17 of the River Medway (Flood Relief) Act 1976 the Southern Water Authority constructed a flood retention embankment near Tonbridge, Kent. This incorporates a control structure with sluice gates to control the flow of the River Medway downstream of the said control structure. The Southern Water Authority, and now the Environment Agency (as statutory successor to the Southern Water Authority) operate the sluice gates to prevent or alleviate or otherwise control floods or inundations caused by the overflow of the river downstream of the control structure or in any other case of emergency. The operation of the sluice gates for these purposes shall be in accordance with the following provisions which the Authority intend to submit to the Minister of Agriculture, Fisheries and Food as a Scheme in accordance with subsection 3 of Section 17 of the said Act.
- 2 (a) For the purposes of Section 17(1)(a) the sluice gates may be operated at any time when the rate of flow in the river at the inlet to the control structure at Ref. 55639.14610 rises above 35 cubic metres per second.
- 2 (b) For the purposes of Section 17(1)(b) the sluice gates may be operated at any time regardless of the rate of flow in the river when an emergency arises upstream of the control structure.
- 3 The level at which water may be retained in the storage area by operation of the sluice gates shall not exceed 28.6 m above Ordnance Datum (Newlyn) measured immediately upstream of the flood retention embankment at Ref. 55640.14630.
- 4 The rate of flow which may from time to time be discharged into the River Medway downstream of the control structure shall not exceed the maximum rate of flow which will occur naturally in the river upstream of the control structure.

Deleted: 1 .

Deleted: are constructing

Deleted: across the straight mile

Deleted: , which embankment

Deleted: Upon completion of the works the Authority intend to

Deleted: 28.05

# River Medway (Flood Relief) Act 1976

## CHAPTER xxii

### ARRANGEMENT OF SECTIONS

#### PART I

##### PRELIMINARY

###### Section

1. Short title.
2. Interpretation.
3. Application of enactments.

#### PART II

##### WORKS

4. Power to construct works.
5. Subsidiary works.
6. Power to deviate.
7. Works Nos. 8 and 10 to be part of main river.
8. Certain of the works deemed to be constructed under impounding licence.
9. Power to divert footpaths and bridleway.
10. Temporary stoppage of watercourses, roads, footpaths and bridleways.
11. Diversion of flow of water in certain watercourses.
12. Power to Authority to improve and regulate flow of watercourses.
13. Discharge of water into streams.

ii

c. xxii

## *River Medway (Flood Relief) Act 1976*

###### Section

14. Agreements with owners of land and others for execution of works.
15. Power to use bed and banks of watercourses.
16. Removal of obstructions and debris.
17. Operation of sluice gates.
18. Operation of weirs and penstock gate.
19. Misuse of sluice gates, etc.
20. Regulation of traffic on Ensfield Road.

#### PART III

##### LANDS

21. Power to acquire lands.
22. Correction of errors in deposited plans and book of reference.
23. Acquisition of part only of certain properties.
24. Power to acquire easements only.
25. Easements only to be acquired in respect of certain lands.
26. Disregard of recent improvements and interests.
27. Extinction of private rights of way.
28. Grant of easements by persons under disability.
29. Provision of substituted sites.
30. Agreements with adjoining owners.
31. Power to reinstate owners or occupiers of property.

#### PART IV

##### MISCELLANEOUS AND GENERAL

32. Application of enactments relating to land drainage.
33. Grants by Minister towards expenditure of Authority.
34. Service of documents.
35. For protection of gas, electricity and water undertakers.
36. For protection of Post Office.
37. For protection of British Railways Board.
38. Arbitration.
39. Saving for Town and Country Planning Act 1971.
40. Crown rights.

###### SCHEDULES:

- Schedule 1—Footpaths and bridleway to be diverted.  
 Schedule 2—Adaptation of Part I of the Act of 1965 in connection with purchase of easements or rights.  
 Schedule 3—Lands referred to in section 25 (Easements only to be acquired in respect of certain lands) of this Act.

## ELIZABETH II



## 1976 CHAPTER xxii

An Act to provide for the relief of flooding in part of the catchment area of the river Medway; to authorise the Southern Water Authority to construct works and to acquire lands; and for other purposes.

[29th July 1976]

**W**HEREAS the Southern Water Authority (hereinafter in this Act referred to as "the Authority") were constituted in pursuance of the Water Act 1973 as the Authority 1973 c. 37. responsible for all aspects of water conservation, the supply of water, the prevention of pollution, the provision of public sewerage and sewage disposal, land drainage, fisheries and water recreation within an area which includes the catchment area of the river Medway (hereinafter in this Act referred to as "the river"):

And whereas during and after periods of heavy rainfall there is extensive flooding of the land adjacent to the river and in particular of the land in the parishes of Tonbridge and

Hildenborough in the district of Tonbridge and Malling in the county of Kent (hereinafter in this Act referred to as "the county") and further downstream:

And whereas the flooding of such land could be substantially alleviated by controlling the flow of the river and by storing temporarily part of such flow in a flood storage area adjoining the river and it is expedient and in the public interest to authorise the Authority to acquire the land for the provision of such an area and in times of high flow to control the flow of the river and to store temporarily part of such flow in such area:

And whereas it is expedient that the Authority should be empowered to construct the works which they are by this Act authorised to construct and to acquire lands and easements for such works:

And whereas it is expedient that the other provisions in this Act should be enacted:

And whereas the objects of this Act cannot be effected without the authority of Parliament:

And whereas plans and sections showing the lines, situations and levels of the works authorised by this Act, and a book of reference to such plans containing the names of the owners and lessees, or reputed owners and lessees, and of the occupiers, of the lands which may be acquired or used compulsorily under the powers of this Act, have been deposited in the office of the Clerk of the Parliaments and in the Private Bill Office, House of Commons, and with the chief executive of the county council of the county of Kent and such plans, sections and book of reference are in this Act respectively referred to as the deposited plans, the deposited sections and the deposited book of reference:

May it therefore please Your Majesty that it may be enacted, and be it enacted, by the Queen's most Excellent Majesty, by and with the advice and consent of the Lords Spiritual and Temporal, and Commons, in this present Parliament assembled, and by the authority of the same, as follows:—

## PART I

## PRELIMINARY

- Short title. 1. This Act may be cited as the River Medway (Flood Relief) Act 1976.
- Interpretation. 2.—(1) In this Act, unless the subject or context otherwise requires, the following expressions have the meanings hereby respectively assigned to them:—
- 1930 c. 44. "the Act of 1930" means the Land Drainage Act 1930;



*River Medway (Flood Relief) Act 1976*

c. xxii

3

"the Act of 1961" means the Land Compensation Act 1961; PART I  
—cont.

"the Act of 1963" means the Water Resources Act 1963; 1961 c. 33.  
1963 c. 38.

"the Act of 1965" means the Compulsory Purchase Act 1965; 1965 c. 56.

"the Act of 1973" means the Water Act 1973; 1973 c. 37.

"the Authority" means the Southern Water Authority;

"the control structure" means Work No. 9D and includes any other work, appliance or apparatus connected therewith or incidental thereto;

"the county" means the county of Kent and "the county council" means the council of the county;

"enactment" includes an enactment in this Act or in any general or local Act and any order, byelaw or regulation for the time being in force within the area of the Authority;

"land" means any corporeal hereditament, including a building, and includes land covered by water and any interest in, or right over, land;

"the Minister" means the Minister of Agriculture, Fisheries and Food;

"the river" means the river Medway;

"the sluice gates" means the sluice gates forming part of the control structure or any of them;

"the Third Schedule" means the Third Schedule to the Water Act 1945; 1945 c. 42.

"the tribunal" means the Lands Tribunal;

"the weirs" means the weirs forming part of the control structure or any of them;

"the works" means Works Nos. 1 to 11 and any works, apparatus and conveniences connected therewith, constructed or provided by the Authority as part of, or in connection with, or for the purposes of, those works or any of them.

(2) References in this Act to reference points shall be construed as references to National Grid reference points.

(3) Unless the subject or context otherwise requires, any reference in this Act to a work identified by the number of such

4

c. xxii

*River Medway (Flood Relief) Act 1976*PART I  
—cont.

work or by such number and a letter of the alphabet shall be construed as a reference to the work of that number or of that number and letter (as the case may be) authorised by this Act.

(4) Unless the subject or context otherwise requires, references in this Act to any enactment shall be construed as references to that enactment as amended by any subsequent enactment, including this Act.

Application  
of  
enactments.

3.—(1) (a) For the purposes of this Act, sections 6, 83 and 85 of the Third Schedule shall apply to the Authority and the works.

(b) The said sections are hereby incorporated with this Act and, as so incorporated, shall have effect as if for references therein to undertakers there were substituted references to the Authority.

1845 c. 20.

(2) Section 16 of the Railways Clauses Consolidation Act 1845 and the provisions of that Act with respect to the temporary occupation of lands near the railway during the construction thereof are hereby incorporated with this Act and, as so incorporated, shall have effect as if—

(a) for the words "the period by the special Act limited for the completion of the railway" there were substituted the words "the period of five years from the commencement respectively of the construction of any of the works authorised by the special Act";

(b) the expression "the company" meant the Authority;

(c) the words "the lands described in the said plans or mentioned in the said book of reference" in the said section 16 meant the lands so described and mentioned within the limits of deviation shown on the deposited plans; and

(d) the expression "the railway" meant the works authorised by this Act and "the centre of the railway" meant the centre line of any such works respectively.

(3) (a) Part I of the Act of 1965 (except section 4, subsection (5) of section 24, section 27, and sub-paragraph (3) of paragraph 3 of Schedule 3 thereof), in so far as it is applicable for the purposes of this Act and is not inconsistent with the provisions thereof, shall apply to the compulsory acquisition of land under this Act as it applies to a compulsory purchase to which Schedule 1 to the Acquisition of Land (Authorisation Procedure) Act 1946 applies and as if this Act were a compulsory purchase order under the said Act of 1946.

1946 c. 49.

(b) In subsection (1) of section 11 of the Act of 1965, as so applied, for the words "fourteen days" there shall be substituted the words "three months".

(c) The Lands Clauses Consolidation Act 1845 shall not apply to the acquisition of land under this Act.

PART I  
—cont.  
1845 c. 18.

## PART II

### WORKS

4.—(1) (a) Subject to the provisions of this Act the Authority may in the lines or situations and within the limits of deviation shown on the deposited plans and according to the levels shown upon the deposited sections make and maintain in the county the works hereinafter described, together with all necessary works and conveniences connected therewith:—

The parish of Leigh in the district of Sevenoaks—

Work No. 1 A drain being a diversion of the drain crossing parcel numbered 4724 on the 1/2500 National Grid Plan, TQ5446-5546 (1972), commencing at reference point 5545214627 and terminating at reference point 5544814623.

Work No. 1A A pipe having a diameter of 450 millimetres (18 inches) in substitution for an existing drain (partly open and partly in culvert), commencing at the termination of Work No. 1 and laid at the foot of the railway embankment until the embankment meets Lower Green Street, thence along Ensfield Road beneath the embankment and terminating at reference point 5545214615.

Work No. 2 A pipe having a diameter of 600 millimetres (24 inches) in substitution for an existing drain (partly open and partly in culvert), commencing at the pond in parcel numbered 4413 on the said National Grid Plan at reference point 5544214614 and laid across the said parcel to the foot of the railway embankment, thence along that embankment until the embankment meets Ensfield Road, thence diagonally across the said road and terminating at the termination of Work No. 1A.

Work No. 2A A pipe having a diameter of 300 millimetres (12 inches) in substitution for an existing drain, commencing at reference point 5544214618 and terminating by a junction with Work No. 2 at reference point 5544614618.

Work No. 3 A pipe having a diameter of 450 millimetres (18 inches) in substitution for the drain which commences at the pond (parcel numbered 6122 on the said

## PART II —cont.

National Grid Plan) and then passes under the railway embankment and discharges into another drain, commencing at reference point 5546114621 and terminating at reference point 5548514619.

Work No. 4 A protective embankment, commencing at reference point 5548114614 and terminating at reference point 5548614614.

Work No. 4A A protective embankment incorporating a culvert fitted with a flap valve, commencing by a junction with Work No. 4 at reference point 5548514608 and terminating at reference point 5549214614.

Work No. 4B A pumping station at reference point 55491460.

Work No. 4C An access road from Ensfield Road to the Leigh Sewage Works being in part a new road including the culverting of Internal Drainage Board water-course No. 63 and in part an improvement of an existing track commencing at reference point 5545114612 and terminating at reference point 5548914608.

Work No. 5 A protective embankment incorporating a culvert fitted with a flap valve, commencing at reference point 5550314613 and terminating at reference point 5551014612.

Work No. 6 A protective embankment, commencing at reference point 5550914618 and terminating at reference point 5550914615.

Work No. 7A A berm to strengthen and protect the railway embankment, commencing by a junction with Work No. 4A at reference point 5549214613 and terminating by a junction with Work No. 5 at reference point 5550214611.

The parish of Leigh and the parish of Tonbridge in the district of Tonbridge and Malling—

Work No. 7B A berm to strengthen and protect the railway embankment, commencing by a junction with Work No. 5 at reference point 5551014610 and terminating at reference point 5559714603.

The parish of Tonbridge—

Work No. 7C A berm to strengthen and protect the railway embankment, commencing at reference point 5560514602 and terminating by a junction with Work No. 9F at reference point 5563814597.

## The parish of Leigh—

Work No. 7D A berm to strengthen and protect the railway embankment, commencing by a junction with Work No. 6 at reference point 5550914616 and terminating at reference point 5559814606.

## The parish of Tonbridge—

Work No. 7E A berm to strengthen and protect the railway embankment, commencing at reference point 5560514605 and terminating by a junction with Work No. 9E at reference point 5563914603.

## The parishes of Leigh and Tonbridge—

Work No. 8 A diversion of the river, commencing at reference point 5558414585 and terminating at reference point 5560114604.

## The parish of Leigh—

Work No. 9A An access road, commencing by a junction with Powder Mill Lane (C58 road) at reference point 5561514643 and terminating at reference point 5563514628.

Work No. 9B A control house at reference point 55621462.

Work No. 9C A flood retention embankment incorporating the culverting of the Powder Mill Stream by a pipe fitted with a penstock gate, commencing at the termination of Work No. 9A and terminating at reference point 5563914612.

Work No. 9D A control structure across the diverted channel of the river (Work No. 10) incorporating sluice gates and tilting weirs, commencing at the termination of Work No. 9C and terminating at reference point 5563914609.

## The parishes of Leigh and Tonbridge—

Work No. 9E A flood retention embankment, commencing at the termination of Work No. 9D and terminating by a junction with the railway embankment at reference point 5563914600.

## The parish of Tonbridge—

Work No. 9F A flood retention embankment including the culverting of Haysden No. 1 stream, commencing by a junction with the railway embankment at reference point 5563914599 and terminating by a junction with the embankment of the Tonbridge By-pass (Classified road A.21) at reference point 5563514577.

PART II  
—cont.PART II  
—cont.

Work No. 9G A berm to strengthen and protect the embankment of the said Tonbridge By-pass, commencing at the termination of Work No. 9F and terminating at reference point 5563014575.

## The parish of Tonbridge and the parish of Bidborough in the district of Tunbridge Wells—

Work No. 9H A flood retention embankment, commencing at the termination of Work No. 9G and terminating at reference point 5561514501.

## The parishes of Leigh and Tonbridge—

Work No. 10 A diversion of the river, commencing at reference point 5562514612 and terminating at reference point 5571914615.

## The parish of Tonbridge—

Work No. 11 A watercourse to divert the flow of a watercourse adjoining the bridle path No. 60 into the gravel pit adjacent to the said Tonbridge By-pass, commencing at reference point 5561114541 and terminating at reference point 5560314556.

## (b) In this subsection—

(i) references to the parish of Tonbridge shall be construed as references to that part of the Tonbridge and Malling district which comprised the former Tonbridge urban district; and

(ii) “the railway embankment” means the embankment on which the railway of the British Railways Board between Tonbridge and Redhill is constructed.

(2) Notwithstanding anything to the contrary in this Act or shown on the deposited plans or the deposited sections, but without prejudice to the provisions of section 6 (Power to deviate) of this Act the Authority may, subject to the approval of the Minister and the Secretary of State construct the whole or any part of Work No. 9H within the limits of deviation in accordance with dimensions and a description other than the dimensions and description shown on the deposited plans and the deposited sections or set out in the last foregoing subsection.

(3) (a) The Authority may lay electric lines in, on or over any highway and, with the consent of the owners and occupiers of any other land, in, on or over that land for the purpose of—

(i) establishing telegraphic, telephonic or other electrical communication either between any part of the undertaking of the Authority (as for the time being authorised by any enactment) and any part of the works, or between different parts of those works; or

- (ii) inspecting, maintaining, repairing, managing, working, or using the works or any of them.

PART II  
—cont.

(b) Subsections (3), (4) and (5) of section 5 of the Third Schedule shall extend and apply to any electric lines laid under this subsection as if they were wires, posts, conductors and other apparatus laid under the said section 5 and for that purpose shall be deemed to be incorporated with this Act.

(c) In this subsection “electric line” has the same meaning as in the Electricity (Supply) Acts 1882 to 1936.

(4) The Authority may from time to time renew and alter any of the works described in subsection (1) of this section.

5.—(1) Subject to the provisions of this Act and within the Subsidiary limits of deviation shown on the deposited plans, the Authority works in connection with or for the purposes of the works may—

- (a) make junctions and communications between any of those works and any watercourses and any existing streets, roads, droves, ways, bridges and footpaths;
- (b) make, provide and maintain all necessary and convenient walls, banks, embankments, borrow pits, hards, mooring, boat hoists, rollers and other facilities for transporting boats, piling, fences, facilities for watering cattle and other animals, culverts, drains, intakes, syphons, watercourses, weirs, sluices, mattresses, pitching, roads, droves, bridges, footpaths, and all such mains, pipes, cables, wires, meters, pumps, machinery, works and appliances as may be required;
- (c) raise, widen, lengthen, alter and reconstruct the bridges over any watercourses widened, deepened, strengthened, straightened or diverted under the powers of this Act and the approaches to such bridges and strengthen, underpin and deepen the piers, arches and other supports and the foundations thereof without acquiring the said bridges or any interest therein;
- (d) stop up and discontinue so much of the watercourses shown on the deposited plans as will be rendered unnecessary by reason of the execution of the works;
- (e) dispose of spoil or other material excavated in the execution of the works;
- (f) execute any works for the protection of any adjoining lands, buildings or structures;
- (g) remove, alter, divert or stop up any drain, sewer or watercourse, the Authority providing a proper substitute before interrupting the flow of sewage in any drain or sewer or water in any watercourse;

PART II  
—cont.

1928 c. 32.

(h) fell, lop or cut and remove any tree, bush, shrub or other vegetation; and

(i) alter any mains, pipes, wires and other works and apparatus for conveying or transmitting water, gas, electricity or petroleum (as defined in the Petroleum (Consolidation) Act 1928).

(2) In the exercise of the powers conferred by this section, the Authority shall cause as little detriment and inconvenience to any person as circumstances admit and shall pay compensation to all persons for any damage sustained by them by reason of the exercise by the Authority of such powers. Any question as to the amount of the compensation to be so paid shall be determined by the tribunal.

(3) The powers conferred by this and the last foregoing section of this Act in so far as they authorise the carrying out of any works in, on, over or under any highway shall not be exercised by the Authority without the consent of the highway authority having powers in relation thereto, which consent shall not be unreasonably withheld but may be given subject to such reasonable conditions (other than a monetary payment as the consideration for the grant of the consent) as the highway authority may require, and any question whether such consent is unreasonably withheld or any conditions so imposed are unreasonable shall be determined in relation to any trunk road by the Secretary of State and in relation to any other highway by arbitration:

Provided that such consent shall not be necessary where consent for the carrying out of the works is required by the Public Utilities Street Works Act 1950.

1950 c. 39.

(4) Any electrical works or equipment constructed, erected, laid down, maintained, worked or used pursuant to the powers conferred by this section shall be so constructed, erected or laid down and so maintained, worked and used as to prevent interference with any telegraphic line belonging to or used by the Post Office or with telecommunication by means of any such line.

Power to deviate.

6. The Authority in constructing the works may deviate laterally from the lines or situations of the works as shown on the deposited plans to any extent not exceeding the limits of deviation shown on those plans and may deviate vertically from the levels shown on the deposited sections to any extent upwards or downwards:

Provided that—

- (a) no part of the embankments comprised in or forming part of Works Nos. 4, 4A, 5, 6, 9C, 9E, 9F and 9H shall be constructed at a greater height above the general surface of the ground than that shown on the deposited sections and 1 metre in addition thereto;

- (b) except for the purpose of crossing over a watercourse, excavation or hollow no pipe authorised by this Act shall be raised above the surface of the ground unless and except so far as is shown on the deposited sections.

PART II  
—cont.

7.—(1) Upon completion of the diversions of the river specified in Works Nos. 8 and 10 the new channel of the river for the lengths of the diversions shall be treated as part of the main river of the Authority for the purposes of Part II of the Act of 1930 and the former channel of the river diverted by Work No. 8, to the extent that any parts thereof are not incorporated in the new channel, and such part of the former channel of the river diverted by Work No. 10 as lies between reference points 5562914610 and 5566514603 shall cease to be treated as part of the main river; and the Authority shall forthwith send the main river map (as defined in paragraph 6 of Schedule 2 to the Act of 1973) of their area to the Minister for the purpose of its being varied to give effect to the provisions of this section.

Works Nos. 8  
and 10 to be  
part of main  
river.

(2) Sub-paragraph (2) of paragraph 11 of the said Schedule 2 shall not apply to the alteration of the main river map in pursuance of this section.

8. Works Nos. 4, 4A, 5, 6, 9C, 9D, 9E, 9F and 9H shall be deemed to have been constructed under licences under section 36 of the Act of 1963 granted by the Secretary of State to the Authority and, except as may be otherwise provided by this Act, the provisions of the Act of 1963 relating to licences granted under section 36 of that Act shall apply to the licences deemed by this section to have been granted under that section as they apply to those so granted.

Certain of  
the works  
deemed to be  
constructed  
under  
impounding  
licence.

9.—(1) (a) The Authority may divert the footpaths and bridleway in the county described in column (1) of Schedule 1 to this Act in the districts referred to in column (2) and the parishes referred to in column (3) of the said Schedule in the manner shown on the deposited plans between the points specified in column (4) of the said Schedule as shown on the deposited plans, and subject to the provisions of this Act may stop up and cause to be discontinued as a public highway so much of each of the said footpaths or bridleway as will be rendered unnecessary by the diversion thereof under the powers of this Act.

Power to  
divert foot-  
paths and  
bridleway.

(b) The Authority may for the purposes of and in connection with the diversion of the footpaths numbered 435 and 25 on the map referred to in column (1) of the said Schedule construct footbridges over the river and references in this section to a diverted footpath shall in relation to the said two footpaths be construed as including any footbridge over the river constructed under this paragraph.

(c) The Authority may in connection with the diversion of the footpath numbered 25 as aforesaid widen, strengthen and improve

PART II  
—cont.

the site of so much of the footpath, as diverted, as is under the bridge (No. 83) carrying the railway of the British Railways Board between Tonbridge and Redhill over the river.

(2) (a) Notwithstanding anything in subsection (1) of this section where a footpath or bridleway is diverted the existing public highway shall not be stopped up under the powers of this section until the highway authority concerned are satisfied that the new footpath or bridleway to be substituted therefor has been completed in accordance with their reasonable requirements and is open for public use or, in the case of any difference between the Authority and the highway authority as to whether the said requirements have been complied with or as to their reasonableness, until the matter in dispute has been referred to and determined by the Secretary of State and he has certified that the new footpath or bridleway has been completed in accordance with his determination:

Provided that the Authority shall not be required under this section to construct or complete any new footpath or bridleway to a greater width or better standard than the footpath or bridleway for which such new footpath or bridleway is substituted.

(b) Before applying to the Secretary of State for his determination the Authority shall give to the highway authority seven days' notice of their intention so to do.

(3) As from the date of completion to the satisfaction of the highway authority of any such diverted footpath or bridleway or as from the date of the determination by the Secretary of State as aforesaid (as the case may be), all rights of way over or along the portion of the footpath or bridleway so stopped up shall be extinguished and the Authority may appropriate and use, for the purposes of the works authorised by this Act, the site and soil thereof so far as they are owners of the land on both sides thereof.

(4) Any footpath or bridleway diverted under the powers of this Act shall be repairable by the authority or person by which or by whom it was repairable before its diversion and be subject to the same public rights of way as were exercisable over the footpath or bridleway before its diversion.

Temporary  
stoppage of  
watercourses,  
roads,  
footpaths and  
bridleways.

10.—(1) The Authority during and for the purpose of the execution of any of the works may temporarily stop up and divert and interfere with any watercourse or any road, bridleway or footpath and may for any reasonable time divert the traffic from any such road, bridleway or footpath and prevent all persons other than those bona fide going to or from any land, house or building abutting on the road, bridleway or footpath from passing along and using the same.

(2) Reasonable access shall be provided for foot-passengers, with or without animals, bona fide going to or from any such land, house or building.

(3) The powers of this section shall not be exercised with reference to any road, bridleway or footpath without the consent of the highway authority having powers in relation thereto and, in the case of a road, bridleway or footpath which is vested in any person other than the highway authority, that person, and any such consent may be given subject to such reasonable conditions (other than a monetary payment as the consideration for the grant of the consent) as the highway authority or other person may think fit to impose but shall not be unreasonably withheld, and any question whether any such consent is or is not unreasonably withheld or whether any conditions are or are not reasonable shall be determined in relation to any trunk road by the Secretary of State and in relation to any other bridleway or footpath by arbitration.

(4) The powers of this section shall not be exercised with reference to any watercourse which is under the jurisdiction of an internal drainage board without the consent of the board concerned and any such consent may be given subject to such reasonable conditions (other than a monetary payment as the consideration for the grant of the consent) as the board concerned may think fit to impose but shall not be unreasonably withheld, and any question whether any such consent is or is not unreasonably withheld or whether any conditions are or are not reasonable shall be determined by the Minister.

(5) The powers of this section shall not be exercised with respect to a road so as to obstruct or interfere with the access to or exit from any station or depot of passenger road transport operators, except with their consent.

(6) The exercise of the powers conferred by this section in relation to a highway shall not affect the powers of the Post Office under the Telegraph Acts (as defined in section 21 of the Post Office Act 1969) to maintain, inspect, repair, renew or remove telegraphic lines or to open or break up that highway for any of those purposes.

11.—(1) The Authority may by means of the Works Nos. 1, 1A, 2, 2A, 3, 4, 4A, 4C, 8, 9C, 9D, 9E, 9F, 9H, 10 and 11 and any works constructed in connection therewith divert, abstract, intercept, stop up or otherwise interfere with the waters or the flow of water in the river and of or in any other watercourse which may be intercepted by the said works or any of them.

(2) The restriction imposed by subsection (1) of section 23 of the Act of 1963 shall not apply to abstraction of water under subsection (1) of this section.

12.—(1) (a) Subject to the provisions of this Act the Authority for the purposes of improving or regulating the flow of any of the watercourses which may require improvement or regulation

PART II  
—cont.

Diversion of  
flow of water  
in certain  
watercourses.

Power to  
Authority to  
improve and  
regulate flow  
of  
watercourses.

PART II  
—cont.

consequent upon the operation or maintenance of any of the works may—

- (i) widen, dredge, cleanse and scour the watercourse;
- (ii) reduce or remove any shoals, shelves, banks or other accumulations therein;
- (iii) alter or remove or cause to be altered or removed any weirs, sluices or other impediments or obstructions whatsoever therein or on the banks thereof;
- (iv) alter or reconstruct any culvert or other structure therein or on the banks thereof.

(b) Any spoil or other material dredged or removed in the exercise of the powers of this subsection may be deposited on the banks of the watercourse.

(2) The Authority shall pay compensation to all persons for any damage sustained by them or liability to which they may become subject by reason of the exercise by them of the powers of this section. Any question as to the amount of the compensation to be so paid shall be determined by the tribunal.

(3) The powers conferred on the Authority by this section shall not be exercised in relation to a watercourse under the jurisdiction of an internal drainage board except with the consent of the board concerned and any such consent may be given subject to such reasonable terms and conditions (other than a monetary payment as the consideration for the grant of the consent) as the board may think fit but shall not be unreasonably withheld, and any question as to whether any such consent is or is not unreasonably withheld or whether any conditions are or are not reasonable shall be determined by the Minister.

Discharge of  
water into  
streams.

13.—(1) For the purpose of constructing, altering, enlarging, repairing, cleaning or examining any of the works the Authority may cause the water in any such work to be discharged into any available watercourse and for that purpose may lay and maintain all necessary discharge pipes and apparatus.

(2) Except in a case of emergency the Authority shall not less than seven days before commencing to discharge water into a watercourse as aforesaid give notice of their intention to the occupier of the land on which the discharge is to be made:

Provided that whenever the Authority propose to discharge water on a number of occasions during a period, the giving by them of a general notice to that effect, accompanied by such particulars as it is reasonably practicable for them to give, shall constitute sufficient compliance by them with the provisions of this subsection.

(3) In the exercise of the powers conferred by this section the Authority shall do as little damage as may be and shall pay compensation to all persons for any damage sustained by them

or liability to which they may become subject by reason of the exercise of those powers and, for the purposes of this subsection, any extra expenditure which it becomes reasonably necessary for any public authority (including a statutory undertaker) to incur for the purpose of properly discharging their statutory functions shall be deemed to be damage sustained by them. Any question as to the amount of the compensation to be so paid shall be determined by the tribunal.

(4) (a) The Authority shall take all necessary steps to secure that any water discharged by them under this section shall be as free as may be reasonably practicable from mud and silt, from solid, polluting, offensive or injurious matters and from any matter prejudicial to fish or spawn, or to spawning beds or food of fish, and, if they fail to do so, shall be guilty of an offence.

(b) Sections 46 and 47 of the Water Act 1945 shall apply to 1945 c. 42. any such offence as if it were an offence against that Act.

14. The Authority may enter into and carry into effect agreements or arrangements with the drainage board of any drainage district or the owners of or other persons interested in any land in or through which the works are or may be constructed or the drainage of which may be affected by the construction of the works for or with respect to the execution of any works or the doing of anything which may be rendered necessary or convenient by reason or in consequence of the exercise of the powers of this Act. Any such agreement may provide for the payment by the Authority of or the making of contributions by them towards the cost incurred or to be incurred by any such drainage board, owners or other persons in or in connection with the execution of such last-mentioned works or the doing of any such thing or the payment by the Authority of compensation for any injury suffered by such drainage board, owners or other persons by reason or in consequence of the execution by the Authority of the works of that Authority.

PART II  
—cont.

Agreements  
with owners  
of land and  
others for  
execution of  
works.

15.—(1) The Authority may for the purposes of the works enter upon and use so much of the bed or banks of any watercourse as is within the limits of deviation of any of the works shown on the deposited plans and as may be required for those purposes, and they may also for the purposes of executing and placing temporary works and conveniences in connection with the works occupy and use temporarily so much of such bed and banks within the said limits as may be required for those purposes or any of them.

Power to use  
bed and banks  
of  
watercourses.

(2) The Authority shall, not less than seven days before entering upon and using the bed or banks of any watercourse as aforesaid, give notice of their intention to the occupier of the land comprising such bed or banks and shall pay compensation to all persons for

PART II  
—cont.

any damage sustained by them or liability to which they may become subject by reason of the exercise by the Authority of the powers conferred by this section, and any question as to the amount of the compensation to be so paid shall be determined by the tribunal.

Removal of  
obstructions  
and debris.

16.—(1) The Authority may remove any thing in the river or on any land which has been or in the opinion of the Authority is likely to be flooded by the Authority in the exercise of the powers conferred by section 17 (Operation of sluice gates) of this Act if the thing is causing or, in the opinion of the Authority, is likely to become an obstruction or impediment to the operation of the control structure.

(2) (a) If any thing removed by the Authority under subsection (1) of this section is so marked as to be readily identifiable as the property of any person, the Authority shall within one month of its coming into their custody give notice, as required by subsection (5) of this section, to that person and if possession of the thing is not retaken within the period specified in, and in accordance with the terms of, the notice it shall at the end of that period vest in the Authority.

(b) Any thing removed by the Authority under subsection (1) of this section which is not so marked shall thereupon vest in the Authority.

(3) The Authority may at such time and in such manner as they think fit dispose of any thing referred to in paragraph (b) of subsection (2) of this section and if it is sold the proceeds of sale shall be applied by the Authority in payment of the expenses incurred by them under this section in relation to the thing, and any balance—

(a) shall be paid to any person who within three months from the time when the thing came into the custody of the Authority proves to the reasonable satisfaction of the Authority that he was the owner thereof at that time; or

(b) if within the said period no person proves his ownership at the said time, shall vest in the Authority.

(4) If any thing removed under this section—

(a) is sold by the Authority and the proceeds of sale are insufficient to reimburse the Authority for the amount of the expenses incurred by them in the exercise of their powers of removal; or

(b) is unsaleable;

the Authority may recover as a debt in any court of competent jurisdiction the deficiency or the whole of the expenses, as the case may be, from the person who was the owner at the time when the thing removed came into the custody of the Authority or who was the owner at the time of its abandonment or loss.



(5) A notice given under paragraph (a) of subsection (2) of this section shall specify the thing removed and state that upon proof of ownership to the reasonable satisfaction of the Authority possession may be retaken at a place named in the notice within the time specified in the notice, being not less than fourteen days after the date when the notice is served.

(6) Sections 111 and 112 of the Act of 1963 shall apply to the exercise by the Authority of the powers of this section and for that purpose the Authority in exercising those powers shall be deemed to be performing one of their functions.

17.—(1) Notwithstanding anything to the contrary in any Operation of enactment or in any rule of law but subject to the provisions of sluice gates, this section, the Authority may operate the sluice gates to control the flow of the river downstream of the control structure in such manner and for such periods as they think necessary or desirable—

- (a) at any time when it appears to the Authority necessary to prevent or alleviate or otherwise control floods or inundations caused by the overflow of the river downstream of the control structure;
- (b) in any other case of emergency;
- (c) for the purpose of testing the sluice gates; or
- (d) for any other purpose.

(2) The sluice gates may be operated under paragraph (a) or (b) of subsection (1) of this section notwithstanding that such operation results in floods or inundations caused by the overflow of the river upstream of the control structure, but the sluice gates shall not be operated under paragraph (c) or (d) of the said subsection if in the opinion of the Authority such operation is likely to result in floods or inundations caused by the overflow of the river either upstream or downstream of the control structure.

(3) (a) The powers of the Authority to operate the sluice gates for any of the purposes mentioned in paragraphs (a) and (b) of subsection (1) of this section shall be exercised in accordance with the provisions of a scheme made by the Authority and approved by the Minister.

(b) A scheme made under this subsection shall include provision as to—

- (i) the minimum rate of flow in the river below which the sluice gates shall not be operated so as to cause or aggravate the overflow of the river upstream of the control structure;

PART II  
—cont.

PART II  
—cont.

- (ii) the maximum level or quantity of water to be retained in the flood storage area; and
- (iii) the rate of flow or quantity of water which may from time to time be discharged into the river downstream of the control structure.

(c) A scheme made under this subsection may be confirmed, varied, replaced or revoked by a subsequent scheme so made and approved.

(d) Before making a scheme the Authority shall consult with the county council, the Maidstone Borough Council, the Seven-oaks District Council, the Tonbridge and Malling District Council, the Tunbridge Wells District Council, the National Farmers' Union, the Country Landowners' Association and the British Railways Board and such other persons representative of interests likely to be substantially affected by the scheme as the Minister may direct (hereinafter in this subsection referred to as "the specified interests").

(e) Before submitting a scheme to the Minister for approval under this subsection the Authority shall supply a copy of the scheme to each of the specified interests and shall notify them of the date on which it is proposed to submit the scheme for such approval.

(f) The Minister may approve the scheme with or without modifications but if any representations are made to him by any of the specified interests within one month of the date on which the scheme was submitted to him for approval and those representations have not been disposed of by agreement between the Authority and the specified interest submitting the representations and any other specified interest affected by the representations, the Minister before approving the scheme shall either—

- (i) cause a local inquiry to be held; or
- (ii) afford to the Authority, to the specified interest making the representations and to any other specified interest whose interests appear to the Minister to be affected by such representations an opportunity of being heard by a person appointed by the Minister for the purpose.

(g) The provisions of subsections (2) to (5) of section 250 of the Local Government Act 1972 shall apply to a local inquiry held under the last foregoing paragraph as they apply to a local inquiry held under that Act.

(h) After the Minister has approved a scheme under this subsection, the Authority shall supply a copy thereof on demand and at a reasonable charge to any specified interest.

(4) Where damage is sustained by any person by reason of the exercise by the Authority of their powers under this section, the Authority shall pay full compensation to that person and the amount of the compensation shall, in default of agreement, be determined by the tribunal.

18. The Authority may operate the weirs and the penstock gate incorporated in Work No. 9c so as to control the flow of water down the Powder Mill Stream but neither the weirs or the penstock gate shall be so operated as to reduce the level of the water in that stream immediately downstream of the pipe culverting that stream through Work No. 9c to less than 23.95 metres above Ordnance Datum (Newlyn).

PART II  
—cont.

Operation of  
weirs and  
penstock  
gate.

19. Any person who without lawful authority closes or opens or attempts to close or open, the sluice gates or any of them or in any other way interferes, or attempts to interfere, with the control structure or the operation thereof shall be liable on summary conviction to a term of imprisonment not exceeding six months or to a fine not exceeding two hundred pounds, or both, or on indictment to a term of imprisonment not exceeding five years or to a fine, or both:

Misuse of  
sluice gates,  
etc.

Provided that a person shall not be guilty of an offence by virtue of this section as respects any act done in an emergency in order to avoid danger to the public.

20.—(1) The Authority shall place, maintain and operate on or near Ensfield Road (classified road No. C.61) such barriers for preventing or controlling the passage of vehicles and pedestrians along the said road and traffic signs (as defined in section 54 of the Road Traffic Regulation Act 1967) as the highway authority may from time to time direct for warning and regulating the road traffic coming from either direction when the road has been or, in the opinion of the Authority, is likely to be flooded and may for the purpose of such provision, placing or maintenance, open or break up or otherwise interfere with the said road.

Regulation  
of traffic on  
Ensfield Road.  
1967 c. 76.

(2) Sections 111 and 112 of the Act of 1963 shall apply to the performance by the Authority of their duties under this section and for that purpose the Authority in performing those duties shall be deemed to be performing one of their functions.

### PART III LANDS

21.—(1) Subject to the provisions of this Act, the Authority may enter upon, take and use such of the lands delineated on the deposited plans and described in the deposited book of reference as they may require for the purposes of—

Power to  
acquire lands.

- (a) the works;
- (b) obtaining materials for the construction of the works, or depositing spoil or other material excavated during the construction thereof;
- (c) providing an area for the temporary storage of the flood waters of the river;

### PART III —cont.

(d) obtaining access to the works or to the area provided for the temporary storage of the flood waters of the river;

or otherwise for the purposes of this Act or other purposes connected therewith.

(2) (a) The powers of the Authority for the compulsory acquisition of lands under this section shall not be exercised after 31st December, 1979.

(b) The power to acquire compulsorily any land shall for the purposes of this subsection be deemed to have been exercised if before 31st December, 1979, notice to treat has been served in respect of that land.

Correction of  
errors in  
deposited  
plans and  
book of  
reference.

22.—(1) If the deposited plans or the deposited book of reference are inaccurate in their description of any land, or in their statement or description of the ownership or occupation of any land, the Authority after giving not less than ten days' notice to the owner, lessee and occupier of the land in question may apply to two justices having jurisdiction in the place where the land is situated for the correction thereof.

(2) If on any such application it appears to the justices that the misstatement or wrong description arose from mistake, the justices shall certify the fact accordingly and shall in their certificate state in what respect any matter is misstated or wrongly described.

(3) The certificate shall be deposited in the office of the Clerk of the Parliaments, and a copy thereof in the Private Bill Office, House of Commons, and with the chief executive of the county council, and a copy thereof shall be deposited with every clerk of a local authority and chairman of a parish council or parish meeting with whom a copy of the deposited plans (or so much thereof as includes the land to which the certificate relates) has been deposited in accordance with the standing orders of the Houses of Parliament or who has the custody of any copy so deposited, and thereupon the deposited plans and the deposited book of reference shall be deemed to be corrected according to the certificate and it shall be lawful for the Authority to take the land and execute the works in accordance with the certificate.

(4) A person with whom a copy of the certificate is deposited under this section shall keep it with the other documents to which it relates.

Acquisition of  
part only of  
certain  
properties.

1973 c. 26.

23.—(1) Where a copy of this section is endorsed on, or annexed to, a notice to treat served under the Act of 1965, as applied by this Act, the following provisions of this section shall apply to the land subject to the notice instead of subsection (1) of section 8 of that Act and, in the case of agricultural land, instead of sections 53 to 56 of the Land Compensation Act 1973.

(2) Where the land subject to the notice is part only of a house, building or factory, or part only of land consisting of a house, together with any park or garden belonging thereto, or part only of an agricultural unit, then, if the person on whom the notice is served, within six weeks after the day on which the notice is served on him, serves on the Authority a counter-notice objecting to the sale of the part and stating that he is willing and able to sell the whole (hereinafter in this section referred to as "the land subject to the counter-notice"), the question whether he shall be required to sell the part shall, unless the Authority agree to take the land subject to the counter-notice, be referred to the tribunal.

(3) If the said person does not serve such a counter-notice as aforesaid within six weeks after the day on which the notice to treat is served on him, or if on such a reference to the tribunal the tribunal determine that the part subject to the notice to treat can be taken without material detriment to the remainder of the land subject to the counter-notice, or, in the case of part of land consisting of a house together with a park or garden belonging thereto, without material detriment to the remainder of the land subject to the counter-notice and without seriously affecting the amenity and convenience of the house, the said person shall be required to sell the part.

(4) If on such a reference to the tribunal the tribunal determine that part only of the land subject to the notice to treat can be taken without material detriment to the remainder of the land subject to the counter-notice, or, as the case may be, without material detriment to the remainder of the land subject to the counter-notice and without seriously affecting the amenity and convenience of the house, the notice to treat shall be deemed to be a notice to treat for that part.

(5) If on such a reference to the tribunal the tribunal determine that the land subject to the notice to treat cannot be taken without material detriment to the remainder of the land subject to the counter-notice but that the material detriment is confined to a part of the land subject to the counter-notice, the notice to treat shall be deemed to be a notice to treat for the land to which the material detriment is confined in addition to the land already subject to the notice, whether or not the additional land is land which the Authority are authorised to acquire compulsorily under this Act.

(6) If the Authority agree to take the land subject to the counter-notice, or if the tribunal determine that—

- (a) none of the land subject to the notice to treat can be taken without material detriment to the remainder of the land subject to the counter-notice or, as the case may be, without material detriment to the remainder of the

PART III  
—cont.

PART III  
—cont.

land subject to the counter-notice and without seriously affecting the amenity and convenience of the house; and

- (b) the material detriment is not confined to a part of the land subject to the counter-notice;

the notice to treat shall be deemed to be a notice to treat for the land subject to the counter-notice whether or not the whole of that land is land which the Authority are authorised to acquire compulsorily under this Act.

(7) In any case where, by virtue of a determination by the tribunal under subsection (4), (5) or (6) of this section, a notice to treat is deemed to be a notice to treat for part of the land specified in the notice or for more land than is specified in the notice, the Authority may, within six weeks after the tribunal make their determination, withdraw the notice to treat, and if they do so shall pay to the said person compensation for any loss or expense occasioned to him by the giving and withdrawal of the notice, to be determined in default of agreement by the tribunal.

(8) Where a person is under this section required to sell part only of a house, building or factory, or of land consisting of a house together with any park or garden belonging thereto, or of an agricultural unit, the Authority shall pay him compensation for any loss sustained by him due to the severance of that part in addition to the value of his interest therein.

(9) In this section "agricultural land" and "agricultural unit" have the meanings assigned to those expressions by section 109 of the Agriculture Act 1947.

1947 c. 48.

Power to  
acquire  
easements  
only.

24.—(1) The Authority may, instead of acquiring any land which they are authorised to acquire compulsorily under this Act, acquire compulsorily such easements or rights over or in the land as they may require for any purpose for which they are authorised to acquire the land.

- (2) Such rights may consist of or include—

- (a) a right to flood the land or to flood the land to a greater depth or for a longer period than it would have been flooded but for the exercise by the Authority of the powers of section 17 (Operation of sluice gates) of this Act;

- (b) rights restrictive of the user of the land.

(3) (a) Any easement or right relating to land which the Authority are authorised to acquire compulsorily shall, as respects the burden of such easement or right, run with the land and be enforceable by the Authority against the estate and interest of every person for whose use or in respect whereof compensation

or (where the easement or right is acquired by agreement) the agreed purchase price is paid and all persons deriving title by, through or under that person without any limit of time and as though, as respects the benefit of such easement or right, the Authority had at all material times been the absolute owners in possession of ascertained land adjacent to the land subject to the burden of such easement or right and capable of being benefited thereby and the easement or right were created or imposed by a grant or covenant expressed to be for the benefit of that adjacent land.

(b) For the avoidance of doubt, it is hereby declared that the rule of law relating to perpetuities does not apply to any easement or right acquired under this section, whether compulsorily or by agreement.

(4) Section 84 of the Law of Property Act 1925 (which enables the Lands Tribunal to discharge or modify restrictive covenants) shall not apply to any right restrictive of the user of land authorised to be acquired under this section. 1925 c. 20.

(5) Any easement or right acquired under this section, whether compulsorily or by agreement, shall be a local land charge for the purpose of the Local Land Charges Act 1975. 1975 c. 76.

(6) Until the Local Land Charges Act 1975 comes into force—

(a) the proper officer of the council of each district in which the land burdened by such easement or right is situated shall on receipt of a copy thereof cause it to be registered in the register of local land charges in such manner as is prescribed by the rules made in reference to local land charges under subsection (6) of section 15 of the Land Charges Act 1925; 1925 c. 22.

(b) for the purpose of effecting the registration of an easement or right acquired under this section (but for no other purpose) such easement or right shall be deemed to relate to a restriction on the user or mode of user of land or buildings enforceable by a local authority under a covenant or agreement made with them.

(7) (a) No easement or right acquired under this section shall be registrable under the Land Charges Act 1972 or constitute a land charge of any of the classes described in that Act. 1972 c. 61.

(b) Every such easement or right shall be an overriding interest under paragraph (ii) of subsection (1) of section 70 of the Land Registration Act 1925. 1925 c. 21.

(8) (a) The Authority may give notice to treat in respect of any such easement or right, describing the nature thereof; and the Act of 1965, as applied by this Act, shall have effect with the modifications necessary to make it apply to the compulsory acquisition of

PART III  
—cont.

PART III  
—cont.

easements or rights under subsection (1) of this section as they apply to the compulsory acquisition of land so that, in appropriate contexts, references in that Act to land are read as referring, or as including references, to the easements or rights or to land over which the easements or rights are or are to be exercisable, according to the requirements of the particular context.

(b) Without prejudice to the generality of the last preceding paragraph, in relation to the purchase of easements or rights in pursuance of subsection (1) of this section—

(i) Part I of the Act of 1965 shall have effect with the modifications specified in Schedule 2 to this Act;

(ii) the enactments relating to compensation for the compulsory purchase of land shall apply with the necessary modifications as they apply to such compensation.

(c) A notice to treat given under this section shall be endorsed with notice of the effect of section 8 of the Act of 1965 as applied by paragraph 2 of Schedule 2 to this Act.

(9) The Authority may, with or without consideration, release either wholly or partly any easement or right acquired under this section.

(10) Where the Authority have acquired an easement or right only over or in any land under this section—

(a) they shall not be required or, except by agreement or during the execution of the works authorised by this Act, entitled to fence off or sever that land from the adjoining land;

(b) the owner or occupier of the land for the time being shall, subject to the easement or right, have the same right to use the land as if this section had not been enacted.

Easements  
only to be  
acquired in  
respect of  
certain lands.

25.—(1) (a) Notwithstanding the provisions of subsection (1) of section 21 (Power to acquire lands) of this Act, the Authority shall not acquire compulsorily under the powers of this Act any part of the specified lands, except as provided in paragraph (b) of this subsection.

(b) The Authority may acquire such easements or rights in respect of the specified lands as they may require for the purpose of flooding the land for a longer period than it would have been flooded but for the exercise by the Authority of the powers of section 17 (Operation of sluice gates) of this Act without being obliged or compellable to acquire any greater interest in, under

or over the specified lands, and may give notice to treat in respect of the acquisition of such easements or rights describing the extent thereof and (subject to the foregoing provisions of this section and to the other provisions of this Act) the provisions of the Act of 1965, as applied by this Act, shall extend and apply in relation to the acquisition of such easements or rights as if they were lands within the meaning of those provisions.

(c) Subsections (2) to (9) inclusive of section 24 (Power to acquire easements only) of this Act shall apply to this section as they apply to that section.

(2) In this section "specified lands" means the lands referred to in Schedule 3 of this Act.

26. In determining a question with respect to compensation claimed in consequence of the compulsory acquisition of land under this Act, the tribunal shall not take into account any interest in land, or any enhancement of the value of any interest in land, by reason of any building erected, works executed, or improvement or alteration made, whether on the land acquired or on any other land with which the claimant is, or was, at the time of the erecting, executing or making of the building, works, improvement or alteration, directly or indirectly concerned if the tribunal are satisfied that the creation of the interest, the erection of the building, the execution of the works or the making of the improvement or alteration (as the case may be) was not reasonably necessary and was undertaken with a view to obtaining compensation or increased compensation.

27.—(1) All private rights of way over any land which may be acquired compulsorily under this Act shall be extinguished on the acquisition of the land, whether compulsorily or by agreement, or on the entry on the land in pursuance of subsection (1) of section 11 of the Act of 1965, as applied by this Act, whichever is the sooner.

(2) Any person who suffers loss by the extinguishment of any right under this section shall be entitled to be paid by the Authority compensation, to be determined, in case of dispute, in accordance with the provisions of the Act of 1961.

28.—(1) Any person empowered by the Act of 1965, as applied by this Act, to sell and convey or release lands may, if he thinks fit, subject to the provisions of the Act of 1965, grant to the Authority any easement or right required for the purposes of this Act over or in the lands, not being an easement or right of water in which some person other than the grantor has an interest.

PART III  
—cont.

PART III  
—cont.

Provision of  
substituted  
sites.

(2) The provisions of the Act of 1965 with respect to lands and rentcharges, so far as they are applicable, shall extend and apply to any such grant and to any such easement or right as aforesaid.

29. The powers of the Authority to purchase land by agreement shall include power to purchase land by agreement for the purpose of providing substituted sites or facilities for the owners and occupiers of land which may be acquired under this Act.

Agreements  
with  
adjoining  
owners.

30.—(1) The Authority may enter into and carry into effect agreements with any person being the owner of, or interested in, any land adjoining any portion of the works, or of land which may be acquired by the Authority under this Act, with respect to the sale by the Authority to him (subject to such reservations, restrictions or other provisions as to the Authority seem fit) of any land not required for the works.

(2) The Authority may accept as satisfaction for the whole or any part of the consideration for any such sale the grant by the purchaser of any land required by the Authority for the purposes of this Act or any easement or right so required.

Power to  
reinstate  
owners or  
occupiers of  
property.

31.—(1) The Authority may enter into, and carry into effect, an agreement or arrangement with the owner or occupier of any land acquired or to be acquired under this Act by the Authority with respect to his reinstatement.

(2) Any such agreement may provide for the exchange of land; and for that purpose the Authority may pay or receive money for equality of exchange.

#### PART IV

##### MISCELLANEOUS AND GENERAL

Application of  
enactments  
relating to  
land drainage.

32. It is hereby declared that the works, being works to be constructed by the Authority in the performance of their land drainage functions, are drainage works and that in constructing those works and in the exercise of the other powers of this Act the Authority shall have, in addition to the powers of this Act, all such powers as are conferred on them by or under the Act of 1930 and the Land Drainage Act 1961 in relation to drainage works.

1961 c. 48.

Grants by  
Minister  
towards  
expenditure of  
Authority.

33.—(1) In section 55 of the Act of 1930 the reference to expenditure incurred under that Act shall include a reference to expenditure incurred under this Act, and subsections (1) and (2) of section 38 of the Land Drainage Act 1961 shall have effect accordingly.

1968 c. 34.

(2) In subsection (1) of section 37 of the Agriculture (Miscellaneous Provisions) Act 1968—

(a) the reference to functions under paragraph (b) or paragraph (c) of subsection (1) of section 34 of the Act of

1930 shall include a reference to functions of a similar nature under this Act; and

(b) in relation to that section as it applies by virtue of paragraph (a) of this subsection—

(i) the reference in paragraph (a) to sections 65 and 66 of the Act of 1963 shall be construed as a reference to Part III of this Act; and

(ii) the reference in paragraph (c) to subsection (3) of section 34 of the Act of 1930 shall be construed as a reference to section 5 (Subsidiary works), section 12 (Power to Authority to improve and regulate flow of watercourses), section 13 (Discharge of water into streams), section 14 (Agreements with owners of land and others for execution of works) and section 15 (Power to use bed and banks of watercourses) of this Act.

34. Section 120 of the Act of 1963 shall apply to the service of documents required or authorised by this Act to be given to or served on any person as it applies to the service of documents required or authorised by that Act to be given to or served on any person.

35. For the protection of the undertakers the provisions of this section shall, unless otherwise agreed in writing between the Authority and the undertakers and except in any case in which the mutual obligation of the Authority and the undertakers are determined by Part III of the Public Utilities Street Works Act 1950, apply and have effect—

(1) In this section unless the subject or context otherwise requires—

“adequate alternative apparatus” means alternative apparatus adequate to enable the undertakers to fulfil their statutory functions in a manner not less efficient than previously;

“apparatus” means—

(a) in the case of electricity undertakers, electric lines or works (as respectively defined in the Electric Lighting Act 1882) belonging to or maintained by or lawfully laid or erected by such undertakers; or

(b) in the case of gas or water undertakers any mains, pipes or other apparatus belonging to such undertakers or for the maintenance of which they are responsible;

and includes any structure for the lodging therein of apparatus;

PART IV  
—cont.

Service of  
documents.

For protection  
of gas,  
electricity and  
water  
undertakers.

1950 c. 39.

PART IV  
—cont.

“in” in a context referring to apparatus includes under, over, across, along or upon;

“plan” includes a section and description;

“position” includes depth;

“specified work” means any work or thing done under powers conferred by this Act;

“the undertakers” means the British Gas Corporation, the South Eastern Electricity Board and the West Kent Water Company;

(2) Notwithstanding anything in this Act or shown on the deposited plans, the Authority shall not, under the powers of this Act, acquire any apparatus otherwise than by agreement:

(3) The powers conferred on the Authority by paragraph (i) of subsection (1) of section 5 (Subsidiary works) of this Act to alter apparatus shall not be exercised in respect of any apparatus otherwise than in accordance with the provisions of this section:

(4) If the Authority in the exercise of the powers of this Act acquire any interest in or use any land in which any apparatus is placed, that apparatus shall not be removed nor shall any right of the undertakers to use, maintain, repair, renew or inspect any apparatus in that land be extinguished until adequate alternative apparatus has been laid or constructed and is in operation to the reasonable satisfaction of the undertakers:

(5) (a) If the Authority, for the purpose of the execution of any specified work, require the removal of any apparatus, they shall give to the undertakers written notice of such requirement with a plan of the proposed work, and if it is agreed between the Authority and the undertakers or, in default of agreement, determined by arbitration that the removal of the apparatus is reasonably required and that it should be removed the following provisions of this paragraph shall have effect;

(b) If it is agreed or determined by arbitration in accordance with sub-paragraph (a) of this paragraph that any apparatus should be removed or if in consequence of the execution of any specified work the undertakers shall reasonably require to remove any apparatus, the Authority shall, if practicable, afford to the undertakers the necessary facilities and rights for the laying or



construction of adequate alternative apparatus in other lands of the Authority and thereafter for the maintenance, repair, renewal and inspection of such apparatus:

PART IV  
—cont.

Provided that if the alternative apparatus or any part thereof is to be laid or constructed elsewhere than in other lands of the Authority and the Authority are unable to afford such facilities and rights as aforesaid the undertakers shall, on receipt of a written notice to that effect from the Authority, forthwith use their best endeavours to obtain the necessary facilities and rights:

- (6) (a) Any alternative apparatus to be laid or constructed in lands of the Authority in pursuance of paragraph (5) of this section shall be laid or constructed in such manner and in such line or situation as may be agreed between the undertakers and the Authority or, in default of agreement, settled by arbitration;
- (b) The undertakers shall, after the manner of laying or construction and the line and situation of any alternative apparatus has been agreed, or settled by arbitration as aforesaid, and after the grant to the undertakers of any such facilities and rights as are referred to in paragraph (5) of this section, proceed with all reasonable dispatch to lay or construct and bring into operation the alternative apparatus and thereafter to remove any apparatus required to be removed under the provisions of this section and, in default, the Authority may remove the apparatus;
- (7) Notwithstanding anything in paragraph (6) of this section, if the Authority give notice in writing to the undertakers that they desire themselves to execute any part of so much of the work necessary in connection with the laying or construction of the alternative apparatus or the removal of the apparatus required to be removed as will be situate in any lands of the Authority, such work, instead of being executed by the undertakers, shall be executed by the Authority with all reasonable dispatch under the superintendence, if given, and to the reasonable satisfaction of the undertakers:

Provided that nothing in this paragraph shall authorise the Authority to execute the actual placing, erection, installation, bedding, packing, removal, connection or disconnection of any apparatus or any filling around the apparatus (where the apparatus is laid in a trench) within 300 millimetres (12 inches) above the apparatus:

PART IV  
—cont.

- (8) Where in accordance with the provisions of this section the Authority afford to the undertakers facilities and rights for the laying or construction, maintenance, repair, renewal and inspection in lands of the Authority of alternative apparatus in substitution for apparatus to be removed as aforesaid, those facilities and rights shall be granted upon such terms and conditions as may be agreed between the Authority and the undertakers, or, in default of agreement, determined by arbitration:

Provided that—

(a) in determining such terms and conditions as aforesaid in respect of alternative apparatus to be constructed across or through a specified work the arbitrator shall—

(i) give effect to all reasonable requirements of the Authority for ensuring the safety and efficient operation of the specified work and for securing any subsequent alterations or adaptations of the alternative apparatus which may be required to prevent interference with any such work; and

(ii) so far as it may be reasonable and practicable to do so in the circumstances of the particular case, give effect to any terms and conditions applicable to the apparatus laid or constructed through the lands of the Authority for which the alternative apparatus is to be substituted;

(b) if the facilities and rights to be afforded by the Authority in respect of any alternative apparatus, and the terms and conditions subject to which the same are to be granted, are, in the opinion of the arbitrator, less favourable on the whole to the undertakers than the facilities, rights, terms and conditions applying to the apparatus to be removed, the arbitrator shall make such provision for the payment of compensation by the Authority to the undertakers in respect thereof as shall appear to him to be reasonable having regard to all the circumstances of the particular case:

- (9) (a) Not less than twenty-eight days before commencing to execute any specified work which is near to, or is likely to affect, any apparatus the removal of which has not been required by the Authority under paragraph (5) of this section, the Authority shall submit to the undertakers a plan of the work to be executed;

- (b) Such work shall be executed only in accordance with the plan submitted as aforesaid and in accordance with such reasonable requirements as may be made by the undertakers for the alteration or otherwise for the protection of the apparatus, or for securing access thereto, and the undertakers shall be entitled by their officer to watch and inspect the execution of such work:

Provided that—

(i) if the undertakers, within fourteen days after the submission to them of any such plan, shall, in consequence of the work proposed by the Authority, reasonably require the removal of any apparatus and give written notice to the Authority of such requirement the foregoing provisions of this section shall apply and have effect as if the removal of such apparatus had been required by the Authority under paragraph (5) thereof; and

(ii) nothing in this sub-paragraph shall preclude the Authority from submitting at any time, or from time to time, but in no case less than twenty-eight days before commencing the execution of any such work, a new plan in lieu of the plan previously submitted, and thereupon the provisions of this paragraph shall apply to and in respect of such new plan;

- (c) The Authority shall not be required to comply with sub-paragraph (a) of this paragraph in a case of emergency but, in such a case, they shall give to the undertakers notice and a plan of the work as soon as reasonably practicable and thereafter shall comply with sub-paragraph (b) of this paragraph so far as reasonably practicable in the circumstances:

- (10) Where any highway in which any apparatus is situated has been diverted by the Authority under the powers of section 9 (Power to divert footpaths and bridleway) of this Act, the undertakers shall, notwithstanding such diversion, continue to have the same powers and rights in respect of the apparatus remaining in the land which by reason of the diversion has ceased to be a highway (not being apparatus rendered derelict or unnecessary) as they would have if it had remained a highway and no such rights shall be extinguished by virtue of the said section 9 but nothing in this paragraph shall prejudice or affect any right of the Authority or of the undertakers to require removal of such apparatus under this section:

PART IV  
—cont.

PART IV  
—cont.

- (11) If in consequence of the exercise of the powers of this Act the access to any apparatus is materially obstructed, the Authority shall provide an alternative means of access to such apparatus:

- (12) The Authority shall repay to the undertakers the reasonable costs, charges and expenses incurred by the undertakers in or in connection with—

(a) the removal and relaying or replacing, alteration or protection of any apparatus or the provision and construction of any new apparatus under any of the provisions of this section;

(b) the cutting off of any apparatus from any other apparatus; and

(c) any other work or thing reasonably necessary in consequence of the exercise by the Authority of any of the powers of this Act:

1950 c. 39.

Provided that subsections (3) and (4) of section 23 of the Public Utilities Street Works Act 1950 shall so far as applicable extend and apply to any payment to be made by the Authority under this paragraph as if the Authority were the promoting authority and works hereinbefore in this paragraph mentioned were such undertakers' works as are referred to in the said subsection (3), and as if in that subsection for the words "specified as so necessary in a specification of the works settled under Part I of the Fourth Schedule to this Act or agreed so to be by the promoting authority" there were substituted the words "agreed or settled by arbitration under section 35 (For protection of gas, electricity and water undertakers) of the River Medway (Flood Relief) Act 1976":

- (13) If by reason or in consequence of the execution, user or failure of any of the specified works, or any subsidence resulting from any of those works, any damage to any apparatus (other than apparatus the repair of which is not reasonably necessary in view of its intended removal for the purposes of those works) or property of the undertakers or any interruption in the supply of gas, electricity or water (as the case may be) by the undertakers shall be caused, the Authority shall bear and pay the cost reasonably incurred by the undertakers in making good such damage, or in restoring the supply of gas, electricity or water (as the case may be) and shall—

(a) make reasonable compensation to the undertakers for any loss sustained by them; and

(b) indemnify the undertakers against all claims, demands, proceedings, costs, damages and expenses which may be made or taken against or recovered from or incurred by the undertakers;

by reason or in consequence of any such damage or interruption:

Provided that—

(i) nothing in this paragraph shall impose any liability on the Authority with respect to any damage or interruption to the extent that such damage or interruption is attributable to the act, neglect or default of the undertakers or their contractors or workmen;

(ii) the undertakers shall give to the Authority reasonable notice of any claim or demand as aforesaid and no settlement or compromise thereof shall be made without the prior consent of the Authority:

- (14) The temporary stopping up or diversion of any highway under the powers of section 10 (Temporary stoppage of watercourses, roads, footpaths and bridleways) of this Act shall not prevent the undertakers from obtaining access to any apparatus nor prejudice or affect any right of the undertakers—

(a) to lay, erect, maintain, inspect, renew or remove any apparatus in the highway; or

(b) for the purposes of such laying, erection, maintenance, inspection, renewal or removal to enter upon or break open that highway:

- (15) (a) Any difference which may arise between the Authority and the undertakers under this section shall be settled by arbitration;

- (b) In settling any difference under this section the arbitrator shall have regard to any duty or obligation which the undertakers may be under in respect of any apparatus and may, if he thinks fit, require the Authority to execute any temporary or other works so as to avoid, so far as may be reasonably possible, interference with any purposes for which the apparatus is used.

36. For the protection of the Post Office, the following provisions shall, unless otherwise agreed in writing between the Authority and the Post Office, apply and have effect:—

- (1) In this section, unless the subject or context otherwise requires—

“telegraphic line” has the same meaning as in the Telegraph Act 1878;

PART IV  
—cont.

PART IV  
—cont.

“apparatus” means any telegraphic line belonging to or used by the Post Office and includes any works constructed for the lodging therein of apparatus:

- (2) Notwithstanding anything in this Act or shown on the deposited plan the Authority shall not acquire any apparatus under the powers of this Act otherwise than by agreement:
- (3) Nothing in section 4 (Power to construct works) of this Act shall authorise the doing of anything constituting an infringement of the exclusive privilege with respect to telecommunication conferred on the Post Office by subsection (1) of section 24 of the Post Office Act 1969.

1969 c. 48.

For  
protection of  
British  
Railways  
Board.

37. For the protection of the British Railways Board (in this section referred to as “the board”) the following provisions shall unless otherwise agreed in writing between the Authority and the board apply and have effect:—

- (1) In this section—

“railway property” means any railway of the board and any works connected therewith for the maintenance or operation of which the board are responsible and includes any lands held or used by the board for the purposes of such railway or works;

“specified works” means so much of the works (whether temporary or permanent) authorised by this Act or by section 16 of the Railways Clauses Consolidation Act 1845 as incorporated with this Act as may be situated upon, across, under, over or within 15 metres of, or may in any way affect, railway property and includes the maintenance and renewal of such works;

“construction” includes execution, placing and altering and “construct” and “constructed” have corresponding meanings;

“the engineer” means an engineer to be appointed by the board;

“plans” include sections, drawings, specifications, soil reports, calculations and descriptions (including descriptions of methods of construction):

- (2) The exercise of the powers of the Railways Clauses Consolidation Act 1845 with respect to the temporary occupation of land as applied by section 3 (Application of enactments) of, and incorporated with, this Act shall not prevent the exercise by the Board of such rights as

1845 c. 20.

1878 c. 76.

the board may have of access (with or without vehicles, machinery and materials) for the board and their agents and employees over any such land to and from railway property:

PART IV  
—cont.

- (3) The Authority shall not under the powers of this Act acquire compulsorily any railway property but they may in accordance with the provisions of section 24 (Power to acquire easements only) of this Act acquire such easements and rights in any railway property delineated on the deposited plans as they may reasonably require for the purposes of the works and notwithstanding the provisions of the said section 24 the Authority shall fence off the specified works from railway property to the satisfaction of the engineer where reasonably required by him:

- (4) The Authority shall before commencing the specified works (other than works of maintenance or repair) furnish to the board proper and sufficient plans thereof for the reasonable approval of the engineer and shall not commence the specified works until plans thereof have been approved in writing by the engineer or settled by arbitration:

Provided that if within twenty-eight days after such plans have been furnished to the board the engineer shall not have intimated his disapproval thereof and the grounds of his disapproval he shall be deemed to have approved the same:

- (5) If within twenty-eight days after such plans have been furnished to the board the board shall give notice to the Authority that the board desire themselves to construct any part of the specified works which in the opinion of the engineer will or may affect the operation of the railway or the stability of railway property then if the Authority desire such part of the specified works to be constructed the board shall construct the same with all reasonable dispatch on behalf of and to the reasonable satisfaction of the Authority in accordance with the plans approved or deemed to be approved or settled as aforesaid:
- (6) Upon signifying his approval or disapproval of the plans the engineer may specify any protective works whether temporary or permanent which in his opinion should be carried out before the commencement of the specified works to ensure the safety or stability of railway property and such protective works as may be reasonably necessary for those purposes shall be constructed by the board or

PART IV  
—cont.

by the Authority if the board so desire with all reasonable dispatch and the Authority shall not commence the construction of the specified works until the engineer shall have notified the Authority that the protective works have been completed to his reasonable satisfaction:

- (7) (a) The Authority shall give to the engineer notice in writing of their intention to commence the construction of any of the specified works in accordance with sub-paragraph (b) of this paragraph and except in emergency (when they shall give such notice as may be reasonably practicable) also of their intention to carry out any works for the repair or maintenance of the specified works;

- (b) The period of notice required to be given by the Authority to the board by virtue of sub-paragraph (a) of this paragraph shall be—

(i) six months in any case where upon signifying his approval or disapproval of plans pursuant to paragraph (6) of this section, the engineer has reasonably given it as his opinion that the construction, maintenance or repair of the specified works will require the Authority to have temporary occupation of the permanent way of the railway (including land lying within a distance of 2 metres from any outer rail of the railway) or will necessitate the imposition of speed restrictions, or the substitution, diversion or suspension of train services;

(ii) subject to (i) above, one month in relation to the construction, maintenance or repair of Works Nos. 4, 4A, 5, 6, 7A, 7B, 7C, 7D and 7E; and

(iii) two months in all other cases:

- (8) The specified works shall when commenced be carried out with all reasonable dispatch in accordance with the plans approved or deemed to have been approved or settled as aforesaid and under the supervision (if given) and to the reasonable satisfaction of the engineer and in such manner as to cause as little damage to railway property as may be and so far as is reasonably practicable so as not to interfere with or obstruct the free, uninterrupted and safe user of the railway or the traffic thereon and the use by passengers of railway property and if any damage to railway property or any such interference or obstruction shall be caused or take place the Authority shall notwithstanding any such approval as aforesaid make good such damage and shall on demand pay to the

Board all expenses to which they may be put and compensation for any loss which they may sustain by reason of any such damage, interference or obstruction:

PART IV  
—cont.

- (9) The Authority shall at all times afford reasonable facilities to the engineer for access to the specified works during their construction and shall ensure access for the engineer at all reasonable times to all working sites, depots and works at which materials to be employed in the construction of the specified works are being made, constructed or assembled and shall supply him with all such information as he may reasonably require with regard to the specified works or the method of construction thereof:
- (10) The board shall at all times afford reasonable facilities to the Authority and their agents for access to any works carried out by the board under this section during their construction and shall supply the Authority with such information as they may reasonably require with regard to such works or the method of construction thereof:
- (11) If any alterations or additions either permanent or temporary to railway property shall be reasonably necessary in consequence of the construction of the specified works such alterations and additions may be effected by the board after notice has been given to the Authority and the Authority shall pay to the board on demand the cost thereof as certified by the engineer including in respect of permanent alterations and additions a capitalised sum representing the increased or additional cost of maintaining, working and when necessary renewing any such alterations or additions:
- (12) The Authority shall repay to the board all costs, charges and expenses reasonably incurred by the board—
  - (a) in constructing any part of the specified works on behalf of the Authority as provided by paragraph (5) of this section or in constructing any protective works under the provisions of paragraph (6) of this section including in respect of any permanent protective works a capitalised sum representing the cost of maintaining and renewing such works;
  - (b) in respect of the employment of any inspectors, signalmen, watchmen and other persons whom it shall be reasonably necessary to appoint for inspecting, watching, lighting and signalling railway property and for preventing as far as may be all interference, obstruction, danger or accident arising from the construction, maintenance, repair or failure of the specified works;

PART IV  
—cont.

- (c) in respect of any special traffic working resulting from any speed restrictions which are necessary as a result of the construction, maintenance, repair or failure of the specified works and which may in the opinion of the engineer be required to be imposed or from the substitution, diversion or suspension of services which may be necessary for the same reason;
  - (d) in respect of any additional temporary lighting of railway property in the vicinity of the specified works being lighting made reasonably necessary as a result of the specified works or the failure thereof;
  - (e) in respect of the approval by the engineer of plans submitted by the Authority and the supervision by him of the specified works:
- (13) If at any time after the completion of the specified works not being works vested in the board the board shall give notice to the Authority informing them that the state of repair of the specified works appears to be such as to affect prejudicially railway property, the Authority shall, on receipt of such notice, take such steps as may be necessary to put the specified works in such state of repair as not to affect prejudicially railway property and, if and whenever the Authority fail to do so, and at any time in cases of emergency (without being required to give notice as aforesaid) the board may make and do in and upon the lands of the board or of the Authority all such works and things as shall be requisite to put the specified works in such state of repair as aforesaid and the costs and expenses reasonably incurred by the Board in so doing shall be repaid to them by the Authority:
- (14) All temporary structures, erections, works, apparatus and appliances erected or placed by the Authority under the powers of this Act, upon, over or under any railway of the Board shall as soon as reasonably practicable be removed by the Authority at times to be agreed with, and to the reasonable satisfaction of, the engineer and in such a way as to cause as little damage to railway property and as little interference with, or interruption to, the traffic on the railways of the Board as may be and if any damage to railway property or such interference, delay or interruption shall be caused by any such failure to remove any such temporary structures, erections, works, apparatus or appliances the Authority shall forthwith make good such damage and pay to the board the reasonable costs and expenses to which they may be put and reasonable compensation for any loss which they may sustain by reason of such damage, interference, delay or interruption:

- (15) Before providing any illumination or illuminated road traffic sign on or in connection with the specified works or in the vicinity of the railway the Authority shall consult with the board and comply with any reasonable requirements of the board in regard thereto with a view to ensuring that such illumination or illuminated sign could not be confused with any railway signal or other light used for controlling directing or securing the safety of traffic on the railway:

PART IV  
—cont.

- (16) Any additional expense which the Board may reasonably incur after giving two months' notice to the Authority in widening, altering, reconstructing or maintaining railway property in pursuance of any powers existing at the passing of this Act by reason of the existence of the specified works shall be repaid by the Authority to the Board:

- (17) The Authority shall be responsible for and make good to the Board all costs, charges, damages and expenses not otherwise provided for in this section which may be occasioned to or reasonably incurred by the board—

(a) by reason of the specified works or the failure thereof; or

(b) by reason of any act or omission of the Authority or of any persons in their employ or of their contractors or others whilst engaged upon the specified works;

and the Authority shall effectively indemnify and hold harmless the board from and against all claims and demands arising out of or in connection with the specified works or any such failure, act or omission as aforesaid and the fact that any act or thing may have been done by the board on behalf of the Authority or in accordance with plans approved by the engineer or in accordance with any requirement of the engineer or under his supervision shall not (if it was done without negligence on the part of the board or of any person in their employ or of their contractors or agents) excuse the Authority from any liability under the provisions of this section:

Provided that the Board shall give to the Authority reasonable notice of any claim or demand as aforesaid and no settlement or compromise thereof shall be made without the prior consent of the Authority:

- (18) Any difference arising between the Authority and the board under this section (other than a difference as to the meaning or construction of this section) shall be referred to and settled by arbitration.

PART IV  
—cont.  
Arbitration.

38. Where under this Act any dispute or difference is to be referred to or determined by arbitration, then, unless otherwise provided, such dispute or difference shall be referred to, and determined by, a single arbitrator to be agreed between the parties or, failing agreement, to be appointed on the application of either party (after notice in writing to the other) by the President of the Institution of Civil Engineers.

Saving for  
Town and  
Country  
Planning Act  
1971.  
1971 c. 78.

39. In their application to development authorised by Part II of this Act, article 3 of, and class XII in Schedule 1 to, the Town and Country Planning General Development Order 1973 shall have effect as if the authority to develop given by this Act in respect of Works Nos. 1 to 11 were limited to such development begun within ten years after the passing of this Act.

Crown rights.

40. Nothing in this Act affects prejudicially any estate, right, power, privilege or exemption of the Crown and in particular and without prejudice to the generality of the foregoing nothing in this Act authorises the Authority to take, use or in any manner interfere with any land or hereditaments or any rights of whatsoever description—

(a) belonging to Her Majesty in right of Her Crown and under the management of the Crown Estate Commissioners without the consent in writing of those commissioners on behalf of Her Majesty first had and obtained for that purpose; or

(b) belonging to a government department or held in trust for Her Majesty for the purposes of a government department without the consent in writing of that government department.



## SCHEDULES

## SCHEDULE 1

Section 9.

## FOOTPATHS AND BRIDLEWAY TO BE DIVERTED

(1) Footpath or bridleway No. on map prepared by county council under section 32 of the National Parks and Access to the Countryside Act 1949	(2) District	(3) Parish	(4) Letters on deposited plans showing extent of stopping up
FP 432	Sevenoaks	Leigh	A to B
FP 58	Tonbridge Wells	Bidborough	C to D
FP 46	Tonbridge and Malling	Tonbridge	{ E to F L to T
FP 435	Sevenoaks	Leigh	G to H
FP 25	Tonbridge and Malling	Tonbridge	{ I to J M to N
FP 47	Tonbridge and Malling	Tonbridge	K to L
FP 427	Sevenoaks	Leigh	O to P
BR 60	Tonbridge and Malling	Tonbridge	R to S

1949 c. 97.

In this schedule references to the parish of Tonbridge shall be construed as references to that part of the Tonbridge and Malling district which comprised the former Tonbridge urban district.

## SCHEDULE 2

Section 24.

## ADAPTATION OF PART I OF THE ACT OF 1965 IN CONNECTION WITH PURCHASE OF EASEMENTS OR RIGHTS

1. In the Act of 1965 (hereafter in this Schedule referred to as "the Act") for section 7 (which relates to compensation) there shall be substituted the following:—

"7.—(1) In assessing the compensation to be paid by the Authority under this Act regard shall be had not only to the

SCH. 2  
—cont.

extent, if any, to which the value of the land over which the right is purchased is depreciated by the purchase but also to the damage, if any, to be sustained by the owner of the land by reason of injurious affection of other land of the owner by the exercise of the right.

1973 c. 26.

(2) The modifications subject to which subsection (1) of section 44 of the Land Compensation Act 1973 is to have effect, as applied by subsection (2) of that section to compensation for injurious affection under this section, are that for the words 'land is acquired or taken' there shall be substituted the words 'a right over land is purchased' and for the words 'acquired or taken from him' there shall be substituted the words 'over which the right is exercisable'."

2. For section 8 of the Act (which relates to cases in which a vendor cannot be required to sell part only of a building or garden) there shall be substituted the following:—

"8.—(1) Where in consequence of the service on a person in pursuance of section 5 of this Act of a notice to treat in respect of a right over land consisting of a house, building or manufactory or of a park or garden belonging to a house (hereafter in this subsection referred to as 'the relevant land')—

(a) a question of disputed compensation in respect of the purchase of the right would apart from this section fall to be determined by the Lands Tribunal (hereafter in this section referred to as 'the Tribunal'); and

(b) before the Tribunal has determined that question the person satisfies the Tribunal that he has an interest which he is able and willing to sell in the whole of the relevant land and—

(i) where that land consists of a house, building or manufactory, that the right cannot be purchased without material detriment to that land; or

(ii) where that land consists of such a park or garden, that the right cannot be purchased without seriously affecting the amenity or convenience of the house to which that land belongs;

the compulsory purchase order to which the notice to treat relates shall, in relation to that person, cease to authorise the purchase of the right and be deemed to authorise the purchase of that person's interest in the whole of the relevant land including, where the land consists of such a park or garden, the house to which it belongs, and the notice shall be deemed to have been served in respect of that interest on such date as the Tribunal directs.

(2) Any question as to the extent of the land in which a compulsory purchase order is deemed to authorise the purchase of an interest by virtue of the preceding subsection shall be determined by the Tribunal.

(3) Where in consequence of a determination of the Tribunal that it is satisfied as mentioned in subsection (1) of this section a

compulsory purchase order is deemed by virtue of that subsection to authorise the purchase of an interest in land, the Authority may, at any time within the period of six weeks beginning with the date of the determination, withdraw the notice to treat in consequence of which the determination was made; but nothing in this subsection prejudices any other power of the Authority to withdraw the notice.

(4) The modifications subject to which subsection (1) of section 58 of the Land Compensation Act 1973 is to have effect, as applied by subsection (2) of that section to the duty of the Tribunal in determining whether it is satisfied as mentioned in subsection (1) of this section, are that at the beginning of paragraphs (a) and (b) there shall be inserted the words 'a right over', for the word 'severance' there shall be substituted the words 'right on the whole of the house, building or manufactory or of the house and the park or garden' and for the words 'part proposed' and 'part is' there shall be substituted respectively the words 'rights proposed' and 'right is'."

3. The following provisions of the Act (which state the effect of a deed poll executed in various circumstances where there is no conveyance by persons with interests in the land), namely:—

section 9 (4) (failure of owners to convey);

paragraph 10 (3) of Schedule 1 (owners under incapacity);

paragraph 2 (3) of Schedule 2 (absent and untraced owners); and paragraphs 2 (3) and 7 (2) of Schedule 4 (common land);

shall be so modified as to secure that, as against persons with interests in the land which are expressed to be overridden by the deed, the right which is to be purchased compulsorily is vested absolutely in the Authority.

4. Section 11 (Powers of entry) of the Act shall be so modified as to secure that as from the date on which the Authority has served notice to treat in respect of any right, it has power, exercisable in the like circumstances and subject to the like conditions, to enter for the purpose of exercising that right (which shall be deemed for this purpose to have been created on the date of service of the notice); and sections 12 (Penalty for unauthorised entry) and 13 (Entry on sheriff's warrant in the event of obstruction) of the Act shall be modified correspondingly.

5. Section 20 (Compensation for short term tenants) of the Act shall apply with the modifications necessary to secure that persons with such interests as are mentioned in that section are compensated in a manner corresponding to that in which they would be compensated on a compulsory acquisition of the interests but taking into account only the extent (if any) of such interference with such interests as is actually caused, or likely to be caused, by the exercise of the right in question.

6. Section 22 (Protection of acquiring authority's possession of land where by inadvertence an interest in the land has not been purchased) of the Act shall be so modified as to enable the Authority, in circumstances corresponding to those referred to in that section, to continue to be entitled to exercise the right in question, subject to compliance with that section as respects compensation.

SCH. 2  
—cont.

## Section 25.

## SCHEDULE 3

LANDS REFERRED TO IN SECTION 25 (EASEMENTS ONLY TO BE ACQUIRED IN RESPECT OF CERTAIN LANDS) OF THIS ACT

Area (1)	No. on deposited plans (2)
District of Tunbridge Wells— Parish of Bidborough ... ..	1, 2, 3.
District of Sevenoaks— Parish of Penshurst ... ..	1, 2, 3, 4, 5, 6, 7, 8, 9, 10, 11, 11A, 12, 13, 14, 15, 16, 17, 18, 19, 20, 21, 22, 23, 24, 25, 26, 27, 28, 29, 30, 31, 32, 33, 34, 35, 36, 37.
Parish of Leigh ... ..	1, 2, 3, 4, 5.

PRINTED IN ENGLAND BY OYEZ PRESS LIMITED  
FOR HAROLD GLOVER

Controller of Her Majesty's Stationery Office and Queen's Printer of Acts of Parliament

RIVER MEDWAY (FLOOD RELIEF) ACT 1976  
SCHEME FOR THE OPERATION OF SLUICE GATES  
IN ACCORDANCE WITH SECTION 17 OF THE ACT

1. Pursuant to Section 17 of the River Medway (Flood Relief) Act 1976 Southern Water Authority are constructing a flood retention embankment across the straight mile near Tonbridge, Kent, which embankment incorporates a control structure with sluice gates to control the flow of the River Medway downstream of the said control structure. Upon completion of the works the Authority intend to operate the sluice gates to prevent or alleviate or otherwise control floods or inundations caused by the overflow of the river downstream of the control structure or in any other case of emergency. The operation of the sluice gates for these purposes shall be in accordance with the following provisions which the Authority intend to submit to the Minister of Agriculture, Fisheries and Food as a scheme in accordance with sub section 3 of Section 17 of the said Act.
- 2(a) For the purposes of Section 17(1)(a) the sluice gates may be operated at any time when the rate of flow in the river at the inlet to the control structure at Ref. 55639.14610 rises above 35 cubic metres per second.
- (b) For the purposes of Section 17(1)(b) the sluice gates may be operated at any time regardless of the rate of flow in the river when an emergency arises upstream of the control structure.
3. The level at which water may be retained in the storage area by operation of the sluice gates shall not exceed 28.05 metres above Ordnance Datum (Newlyn) measured immediately upstream of the flood retention embankment at Ref. 55640.14630.
4. The rate of flow which may from time to time be discharged into the River Medway downstream of the control structure shall not exceed the maximum rate of flow which will occur naturally in the river upstream of the control structure.

## **DESCRIPTION OF THE STATUTORY SUCCESSION OF RESPONSIBILITY FOR THE LEIGH FLOOD STORAGE AREA FROM THE SOUTHERN WATER AUTHORITY TO THE ENVIRONMENT AGENCY**

### **SOUTHERN WATER AUTHORITY**

The Southern Water Authority (SWA) was established 1 August 1973 by the Water Act 1973 and the Southern Water Authority Constitution Order 1973 (1973 No 1361).

Various functions of the SWA were transferred to the National Rivers Authority (NRA) on 1 September 1989 by the Water Act 1989 and the Water Act 1989 (Commencement No 1) Order 1989 (1989 No 1146).

### **NATIONAL RIVERS AUTHORITY**

The NRA was established on 1 September 1989 by section 1 of the Water Act 1989 and Regulation 3 of the Water Act 1989 (Commencement No 1) Order 1989 (SI 1989 No 1146).

### **ENVIRONMENT AGENCY**

The functions of the NRA were transferred to the Environment Agency on 1 April 1996 by sections 2 and 3 of the Environment Act 1995 and Regulation 3 of the Environment Act 1995 (Commencement No 5) Order 1996 (SI 1996 No 186).



Drawing Location: C:\Users\PHILREES\Documents\Leigh Expansion & Hildenborough Embankment\DM Plans\20200228\_173054\_PLN\_INFO\_103.1\_InformationPlan.mxd

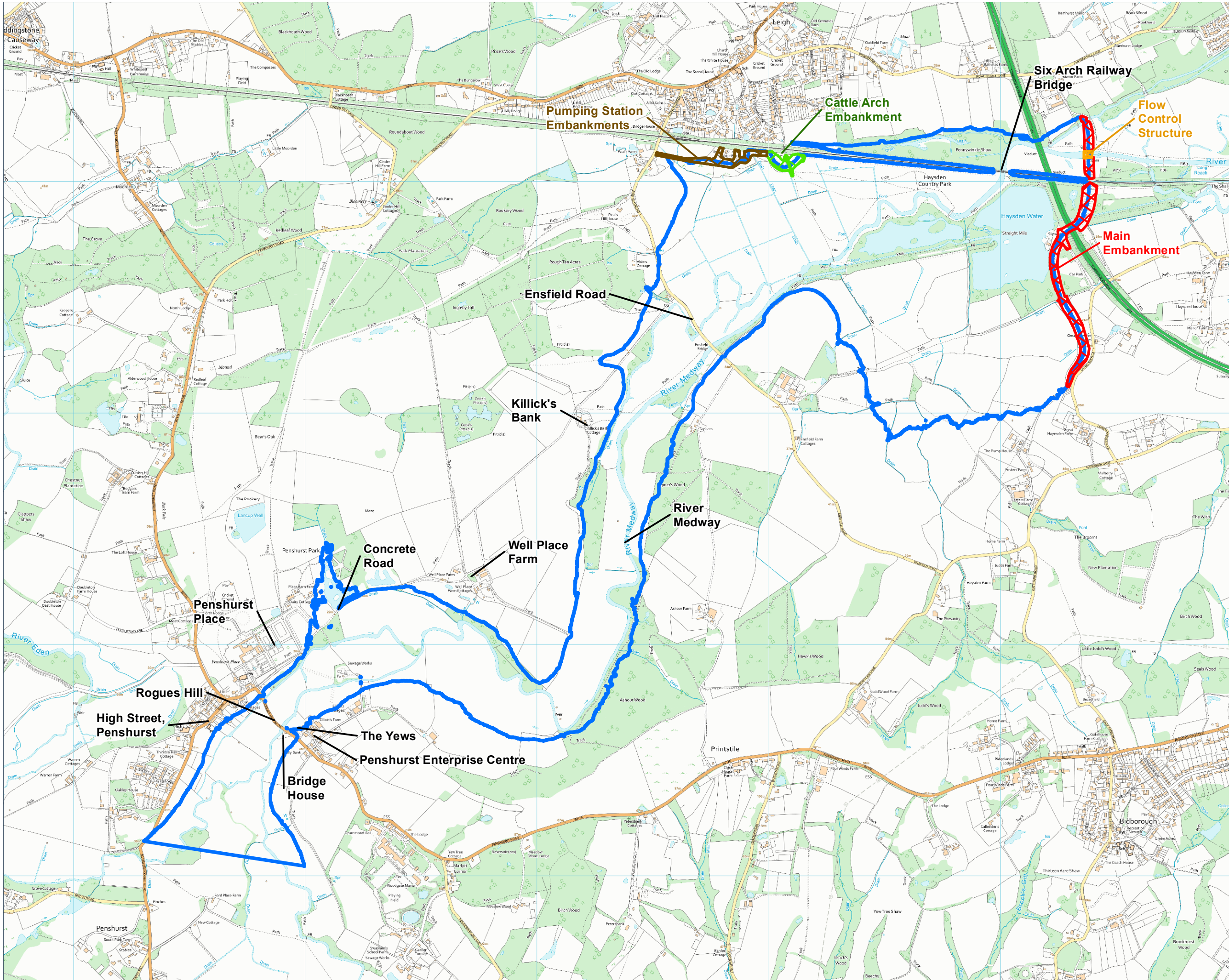

## Appendix F - Features within Leigh FSA

- Key:
- Leigh Flood Storage Area
  - Cattle Arch Embankment
  - Flow Control Structure
  - Main Embankment
  - Pumping Station Embankment

### Notes:

Coordinate System: British National Grid  
Projection: Transverse Mercator  
Datum: OSGB 1936

### Signed:

### Date:

Location:  
Leigh Flood Storage Area, Leigh,  
Tonbridge, Kent

Coords: 554,344 144,659

Scheme Name:  
Leigh FSA & Hildenborough Embankment

Drawing Name:  
Appendix F - Features within Leigh FSA

Drawing No: 173054\_PLN\_INFO\_103.1

Rev	Date	Description
-	20.05.2020	First Issue

Drawn:	PR
Approved:	JY
Sheet No:	1 of 1
Sheet Size:	A3



The information contained in this document is confidential and protected by copyright. The use, copying or disclosure to a third party, either wholly or in part, except with the written permission of, and in the manner prescribed by Environment Agency constitutes an infringement of copyright. Dalcour Maclaren does not warrant that this document is definitive nor free of error and does not accept liability for any loss caused or arising from reliance upon information provided herein. Although our best efforts have been made to ensure the accuracy of these plans, all measurements must be confirmed on site. BASED UPON THE ORDNANCE SURVEY MAP WITH THE SANCTION OF THE CONTROLLER OF H.M. STATIONERY OFFICE. CROWN COPYRIGHT RESERVED. © OS LICENCE No. 100024198



**Operation of Leigh Flood Storage Area**

Winter	No. of times used	From Date	To Date	Top Water Level (mAOD)
1981/82	1	14/12/1981	16/12/1981	25.56
1982/83	3	22/10/1982	24/10/1982	26.50
		25/11/1982	27/11/1982	26.04
		09/12/1982	12/12/1982	27.87
1983/84	1	23/01/1984	25/01/1984	25.23
1984/85	2	23/11/1984	26/11/1984	26.83
		21/01/1985	24/01/1985	26.29
1985/86	2	25/12/1985	29/12/1985	27.07
		03/01/1986	05/01/1986	26.31
1986/87	1	21/11/1986	23/11/1986	26.52
1987/88	4	10/10/1987	13/10/1987	28.04
		16/10/1987	19/10/1987	27.65
		21/10/1987	24/10/1987	26.75
		28/01/1988	01/02/1988	27.86
1988/89	0			
1989/90	2	31/01/1990	06/02/1990	27.47
		07/02/1990	10/02/1990	26.83
1990/91	1	21/12/1990		25.00
1991/92	0			
1992/93	5	26/11/1992	27/11/1992	25.10
		02/12/1992	04/12/1992	26.12
		19/12/1992		25.18
		10/01/1993	11/01/1993	25.28
		15/01/1993		23.51
1993/94	7	01/10/1993	02/10/1993	24.90
		11/10/1993	13/10/1993	24.98
		14/11/1993		24.95
		19/12/1993	22/12/1993	26.12
		31/12/1993	02/01/1994	26.85
		04/01/1994	08/01/1994	27.20
		10/01/1994	11/01/1994	26.26
1994/95	6	08/12/1994	11/12/1994	27.41
		29/12/1994	30/12/1994	25.62



## Appendix G

		19/01/1995	24/01/1995	27.40
		26/01/1995	29/01/1995	26.34
		14/02/1995	16/02/1995	25.25
		07/03/1995	09/03/1995	24.76
1995/96	1	23/12/1995		24.95
1996/97	0			
1997/98	1	02/01/1998	09/01/1998	26.56
1998/99	2	16/01/1999	17/01/1999	25.08
		19/01/1999	21/01/1999	25.71
1999/00	2	24/12/1999	28/12/1999	27.53
		29/05/2000	31/05/2000	26.52
2000/01	12	12/10/2000	14/10/2000	27.83
		29/10/2000	02/11/2000	27.90
		02/11/2000	03/11/2000	24.88
		06/11/2000	08/11/2000	27.60
		12/12/2000	15/12/2000	27.83
		05/01/2001	07/01/2001	26.52
		23/01/2001	25/01/2001	25.12
		26/01/2001	28/01/2001	25.69
		05/02/2001	07/02/2001	25.04
		08/02/2001	10/02/2001	26.75
		12/02/2001	14/02/2001	25.20
		23/03/2001	24/03/2001	25.14
2001/02	3	26/01/2002	28/01/2002	25.66
		03/02/2002	06/02/2002	26.56
		26/02/2002	27/02/2002	24.86
2002/03	4	14/11/2002	16/11/2002	26.08
		22/12/2002	23/12/2002	25.19
		30/12/2002	04/01/2003	27.17
		20/01/2003	22/01/2003	25.48
2003/04	1	28/12/2003	29/12/2003	24.77
2004/05	0			
2005/06	0			
2006/07	0			
2007/08	1	16/01/2008		27.53
2008/09	0			
2009/10	2	23/12/2009		25.00

# Appendix G

		01/03/2010		25.64
2010/11	0			
Operating procedure changed - impounding now starts at 75m <sup>3</sup> /s				
2011/12	1	20/12/2011		25.80
2012/13	1	26/09/2012	27/09/2012	24.80
2013/14	6	24/12/2013	26/12/2013	28.05
		02/01/2014	03/01/2014	25.60
		17/01/2014	19/01/2014	26.23
		01/02/2014	04/02/2014	27.30
		07/02/2014	10/02/2014	25.79
		15/02/2014	16/02/2014	25.34
2014/15	0			
2015/16	0			
2016/17	0			
2017/18	0			
2018/19	0			
2019/20	2	20/12/2019	23/12/2019	27.08
		16/02/2020	19/02/2020	27.83



**LEIGH FSA EXPANSION Appendix H**  
**1.33% AEP EVENT: 28.60mAOD NMOWL scenario peak flood depth minus 28.05mAOD NMOWL scenario peak flood depth**

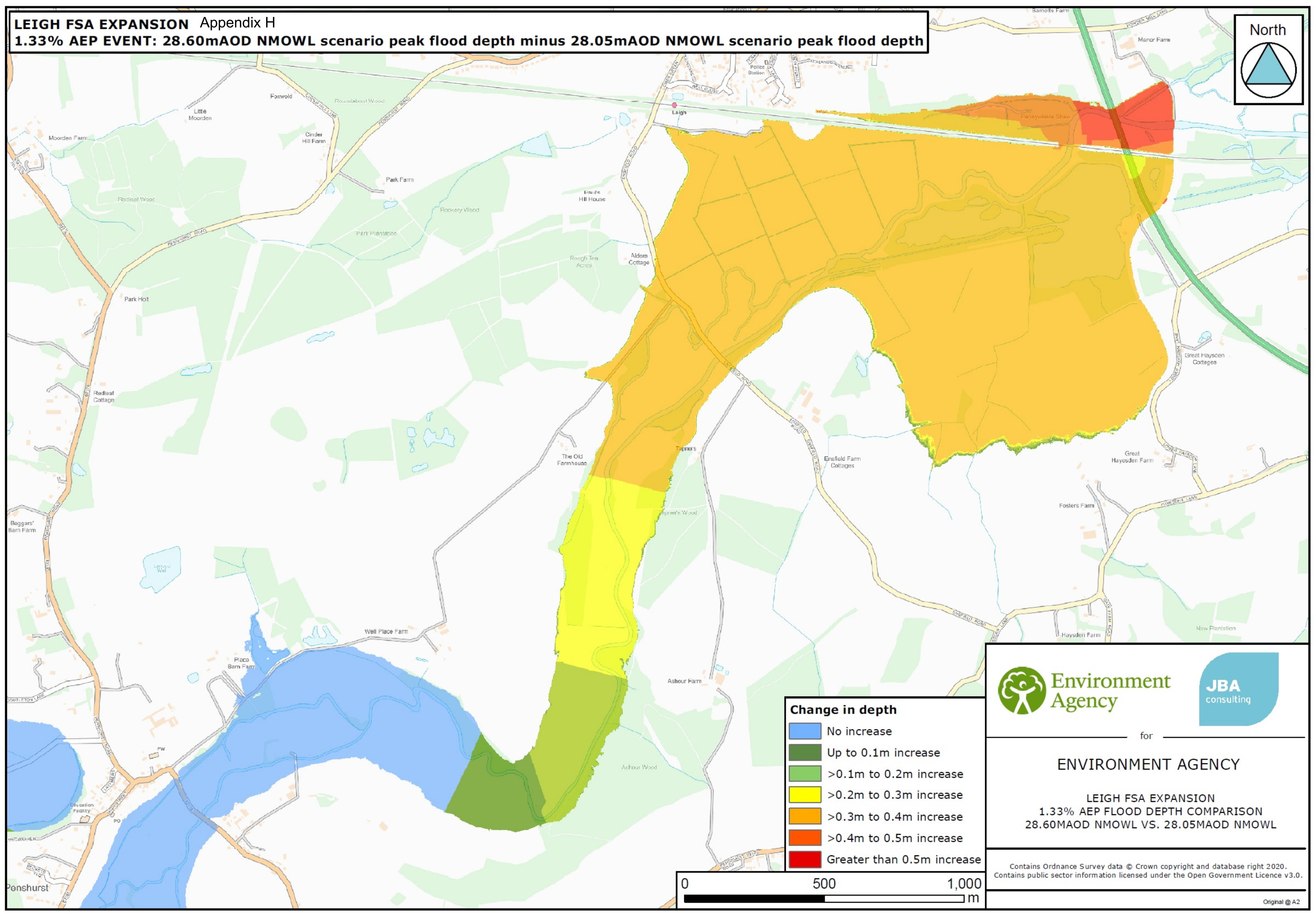
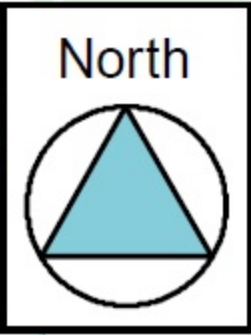

Change in depth	
	No increase
	Up to 0.1m increase
	>0.1m to 0.2m increase
	>0.2m to 0.3m increase
	>0.3m to 0.4m increase
	>0.4m to 0.5m increase
	Greater than 0.5m increase

**Environment Agency**

**JBA consulting**

for

**ENVIRONMENT AGENCY**

**LEIGH FSA EXPANSION**  
**1.33% AEP FLOOD DEPTH COMPARISON**  
**28.60MAOD NMOWL VS. 28.05MAOD NMOWL**

Contains Ordnance Survey data © Crown copyright and database right 2020.  
Contains public sector information licensed under the Open Government Licence v3.0.

Original @ A2



Key:

- Natural flood outline without the Leigh Flood Storage Area (1 in 100 year +25% for climate change)
- Current extent of flooding with impounding at 28.05m Above Ordnance Datum
- Modelled extent of flood outline if impounded level increases to 28.60m Above Ordnance Datum

Notes

This map shows the natural floodplain, the current extent of flooding when the Leigh FSA impounds, and the maximum modelled outline of flooding if the impounded water level increases to 28.60m Above Ordnance Datum. This is the maximum increase in water level proposed by the Leigh expansion scheme.

Coordinate System: British National Grid  
Projection: Transverse Mercator  
Datum: OSGB 1936

Signed:

Date:

Location:

River Medway, Penshurst to Leigh, Kent.

Coords: 554,251 144,600

Scheme Name:

Leigh FSA & Hildenborough Embankment

Drawing Name:

Appendix I - Natural, existing and predicted flood outlines

Drawing No: 173054\_PLN\_INFO\_38.1\_E

Rev	Date	Description
-	13.11.2018	First Issue
B	05.04.2019	Third Issue
C	29.05.2019	Fourth Issue
D	24.09.2019	Fifth Issue
E	20.05.2020	Sixth Issue

Drawn:	PR	
Approved:	JY	
Sheet No:	1 of 1	
Sheet Size:	A2	



The information contained in this document is confidential and protected by copyright. The use, copying or disclosure to a third party, either wholly or in part, except with the written permission of, and in the manner prescribed by Environment Agency constitutes an infringement of copyright. Dalcour MacLaren does not warrant that this document is definitive nor free of error and does not accept liability for any loss caused or arising from reliance upon information provided herein. Although our best efforts have been made to ensure the accuracy of these plans, all measurements must be confirmed on site. BASED UPON THE ORDNANCE SURVEY MAP WITH THE SANCTION OF THE CONTROLLER OF H.M STATIONERY OFFICE. CROWN COPYRIGHT RESERVED. (c) OS LICENCE No. 100024198

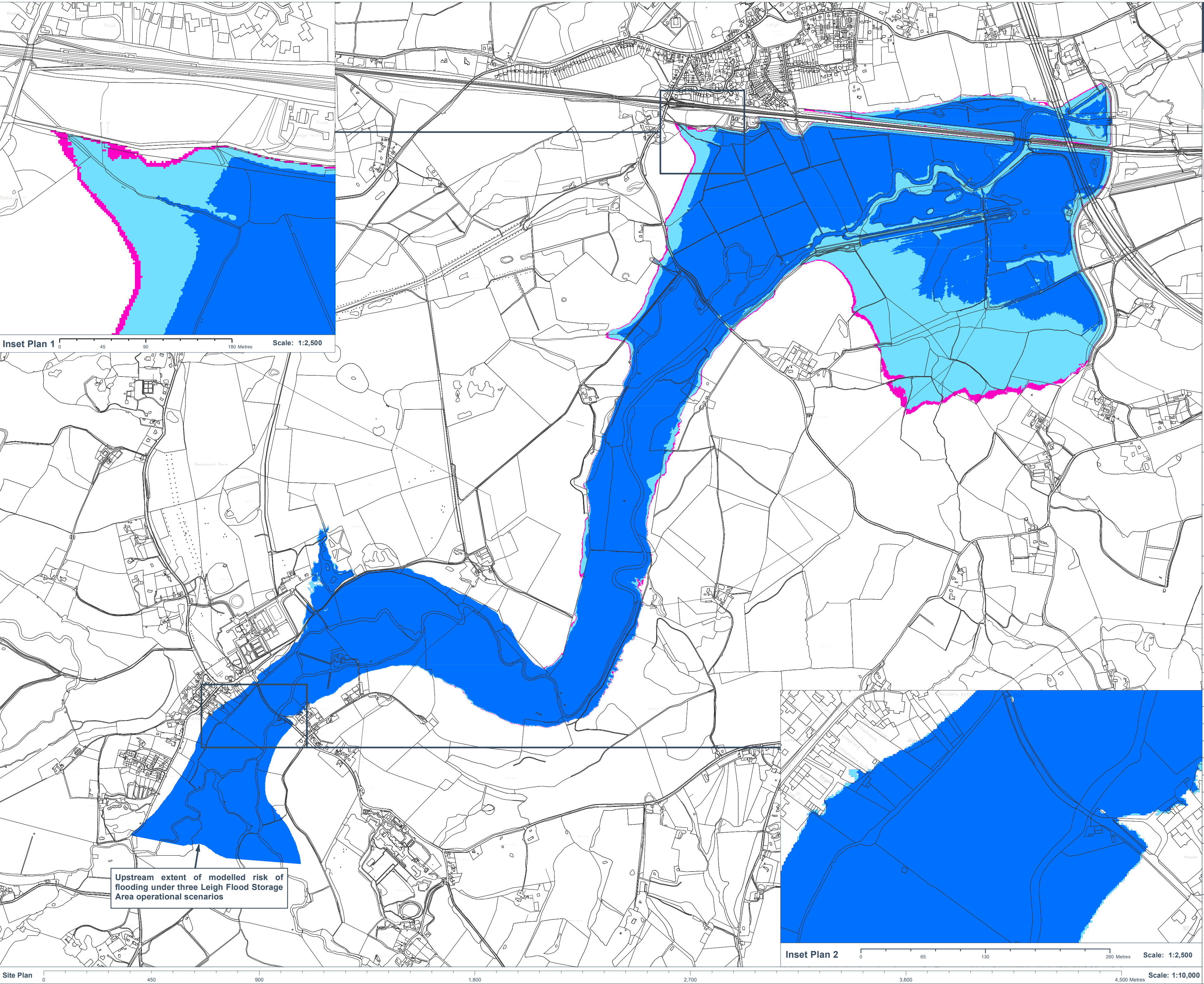

Inset Plan 1 0 45 90 180 Metres Scale: 1:2,500

Site Plan 0 450 900 1,800 2,700 3,600 4,500 Metres Scale: 1:10,000

Drawn: JY, Checked: JY, Approved: JY, Date: 20.05.2020, Project: 173054, Drawing: 173054\_PLN\_INFO\_38.1\_E, Scale: 1:10,000, Sheet: 1 of 1, Project Manager: JY, Project Engineer: JY, Project Designer: JY, Project Checker: JY, Project Approver: JY, Project Date: 20.05.2020, Project Location: River Medway, Penshurst to Leigh, Kent.



# RIVER MEDWAY

## (FLOOD RELIEF)

### PLANS & SECTIONS

NOVEMBER 1975

SOUTHERN WATER AUTHORITY  
GUILDBOURNE HOUSE  
CHATSWORTH ROAD  
WORTHING  
SUSSEX BN11 1LD

DYSON, BELL & CO.  
15 GREAT COLLEGE STREET  
WESTMINSTER  
LONDON SW1P 3RX  
*PARLIAMENTARY AGENTS*

SIR M. MACDONALD & PARTNERS  
DEMETER HOUSE,  
STATION ROAD,  
CAMBRIDGE CB1 2RS  
*CONSULTING ENGINEERS*



## COUNTY OF KENT

IN PARLIAMENT-SESSION 1975-76  
 RIVER MEDWAY FLOOD RELIEF  
 Work Nos 1, 1A, 2, 2A, 3, 4, 4A, 4B, 4C, 5, 6,  
 7A, 7B (part), 7D (part) & 8 (part)  
 PLAN  
 SHEET No. 1

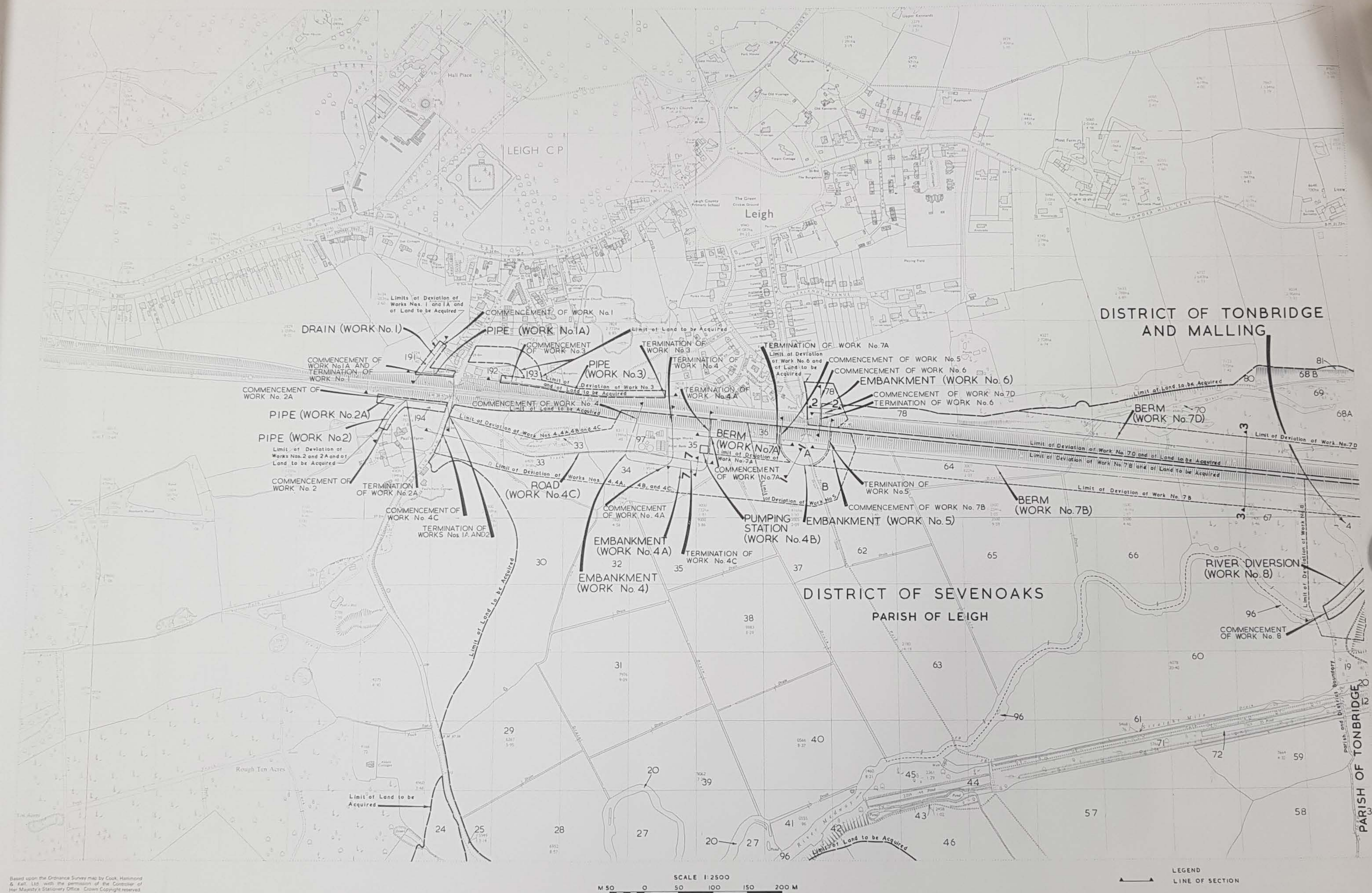



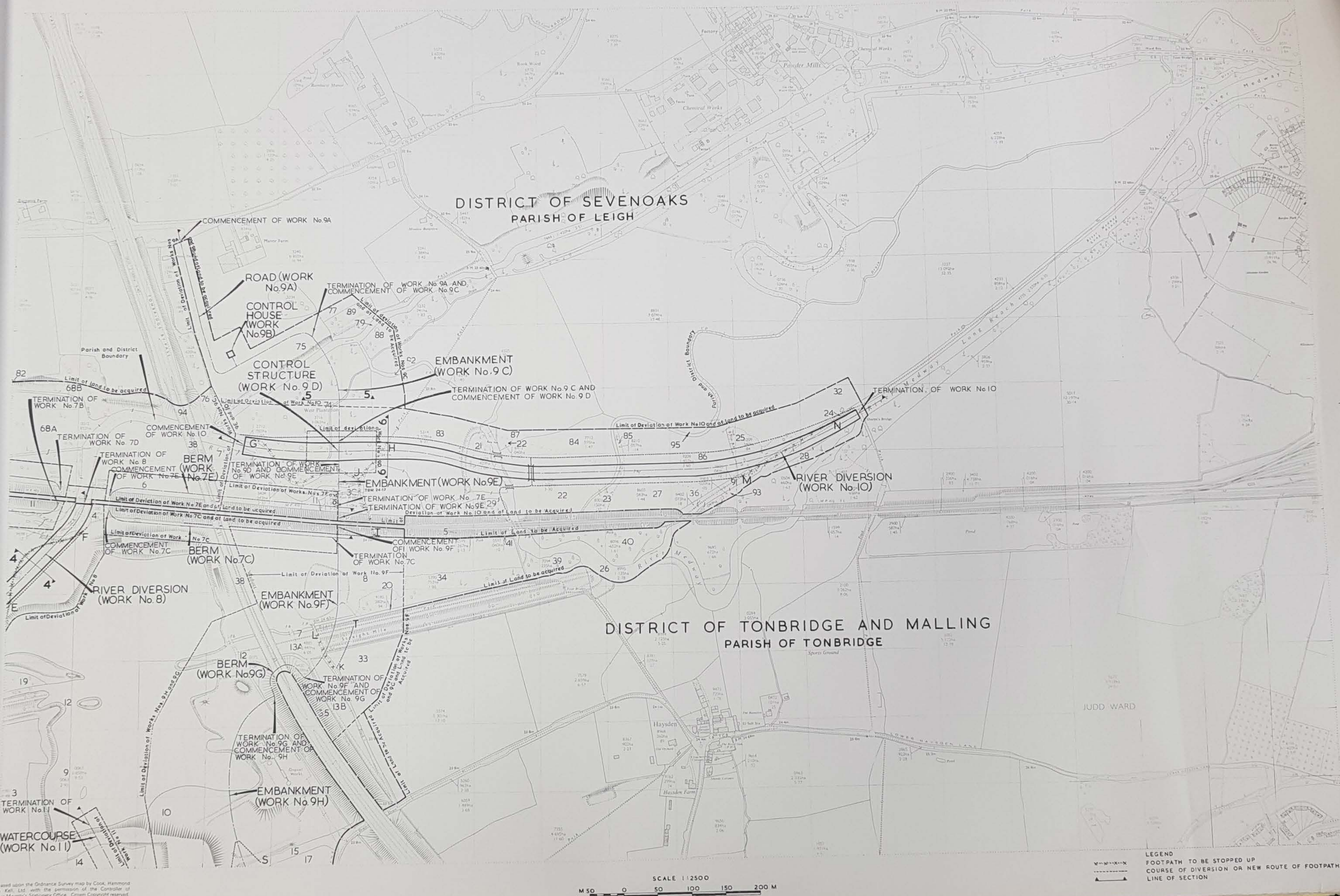



# COUNTY OF KENT

## DISTRICT OF SEVENOAKS

IN PARLIAMENT - SESSION 1975-76

RIVER MEDWAY FLOOD RELIEF

PLAN

SHEET No. 3.

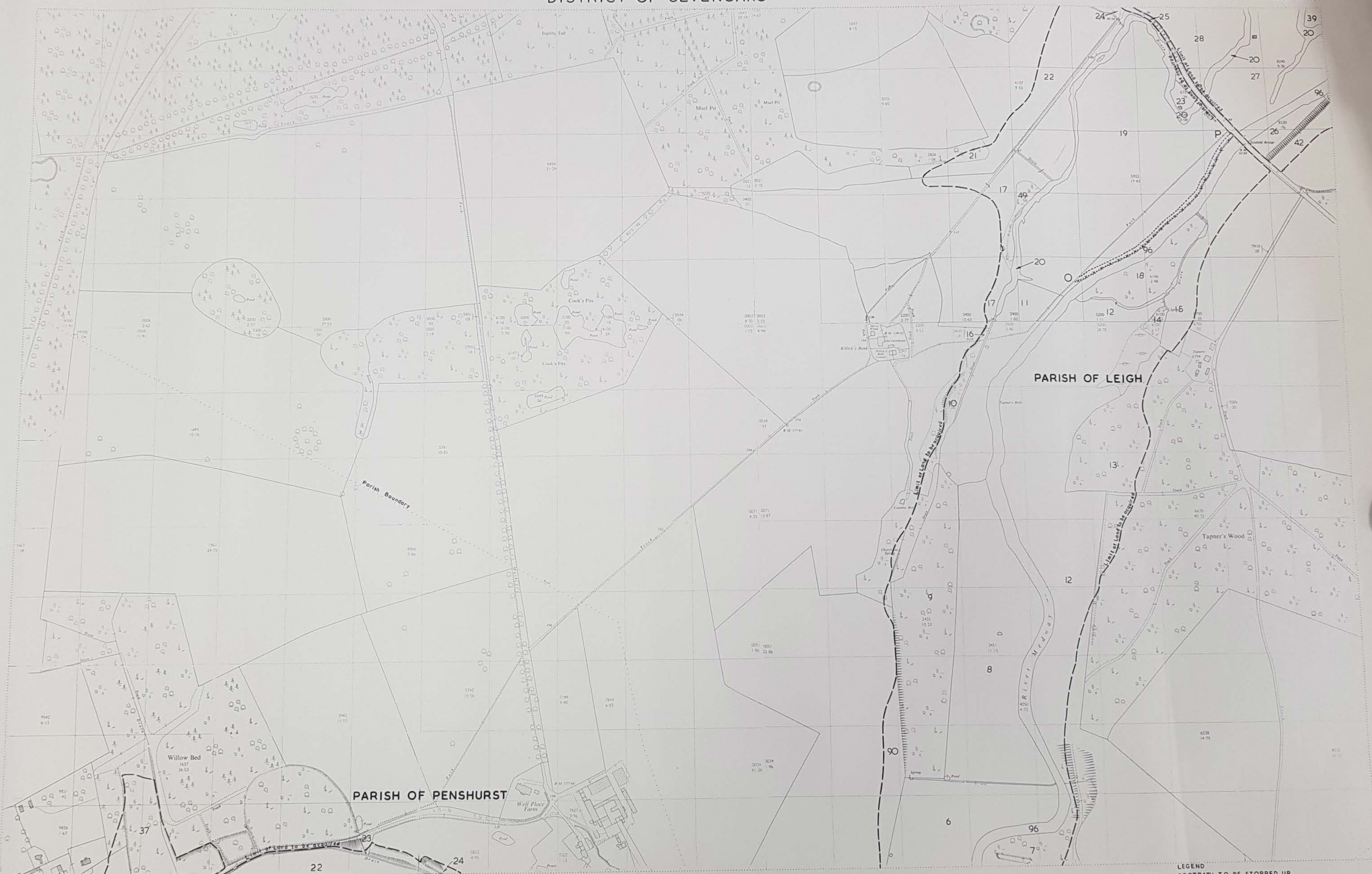

LEGEND  
 FOOTPATH TO BE STOPPED UP  
 COURSE OF DIVERSION OR NEW ROUTE OF FOOTPATH

SCALE 1:2500  
 M 50 0 50 100 150 200 M



## COUNTY OF KENT

IN PARLIAMENT - SESSION 1975-76  
RIVER MEDWAY FLOOD RELIEF  
Works Nos. 9H (part) & 11 (part)

PLAN  
SHEET No. 4

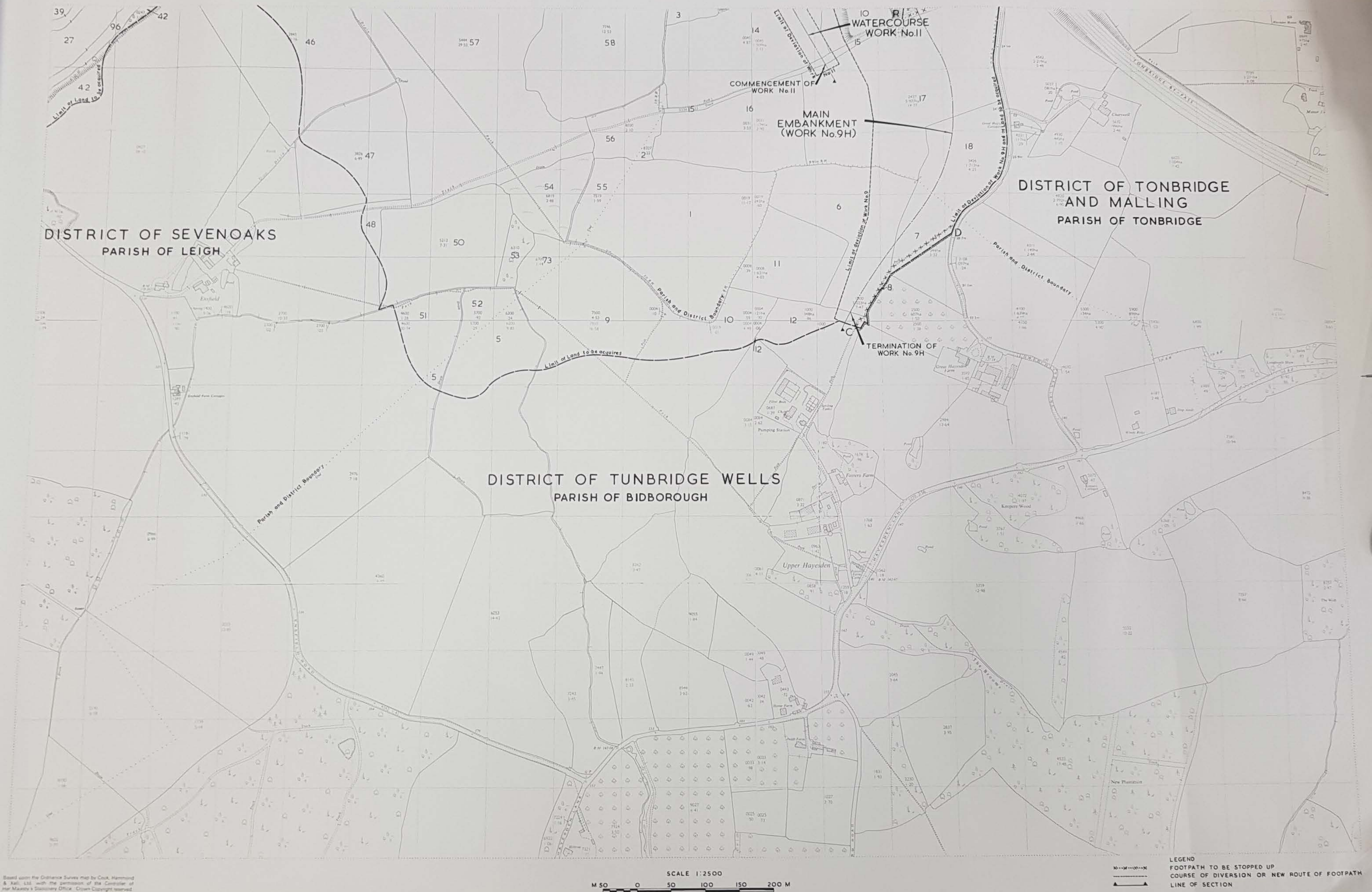

SCALE 1:2500  
M 50 0 50 100 150 200 M

LEGEND  
FOOTPATH TO BE STOPPED UP  
COURSE OF DIVERSION OR NEW ROUTE OF FOOTPATH  
LINE OF SECTION



## COUNTY OF KENT





## COUNTY OF KENT

IN PARLIAMENT-SESSION 1975-76

RIVER MEDWAY FLOOD RELIEF

PLAN

SHEET No. 6.

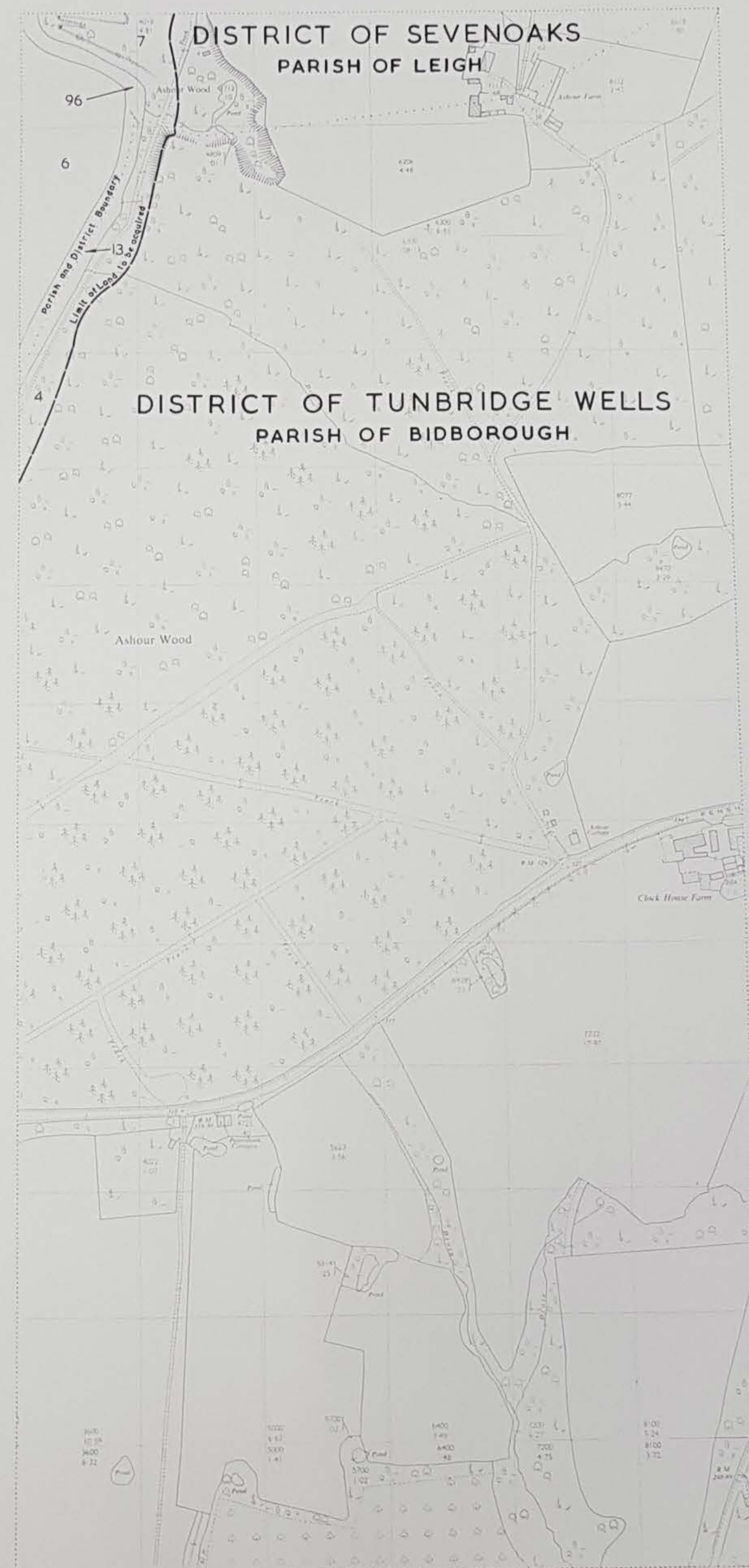

Based upon the Ordnance Survey map by Cook, Hammond & Kell, Ltd. with the permission of the Controller of Her Majesty's Stationary Office. Crown Copyright reserved.

SCALE 1:2500  
M 50 0 50 100 150 200 M



SECTIONS

SHEET No.7.

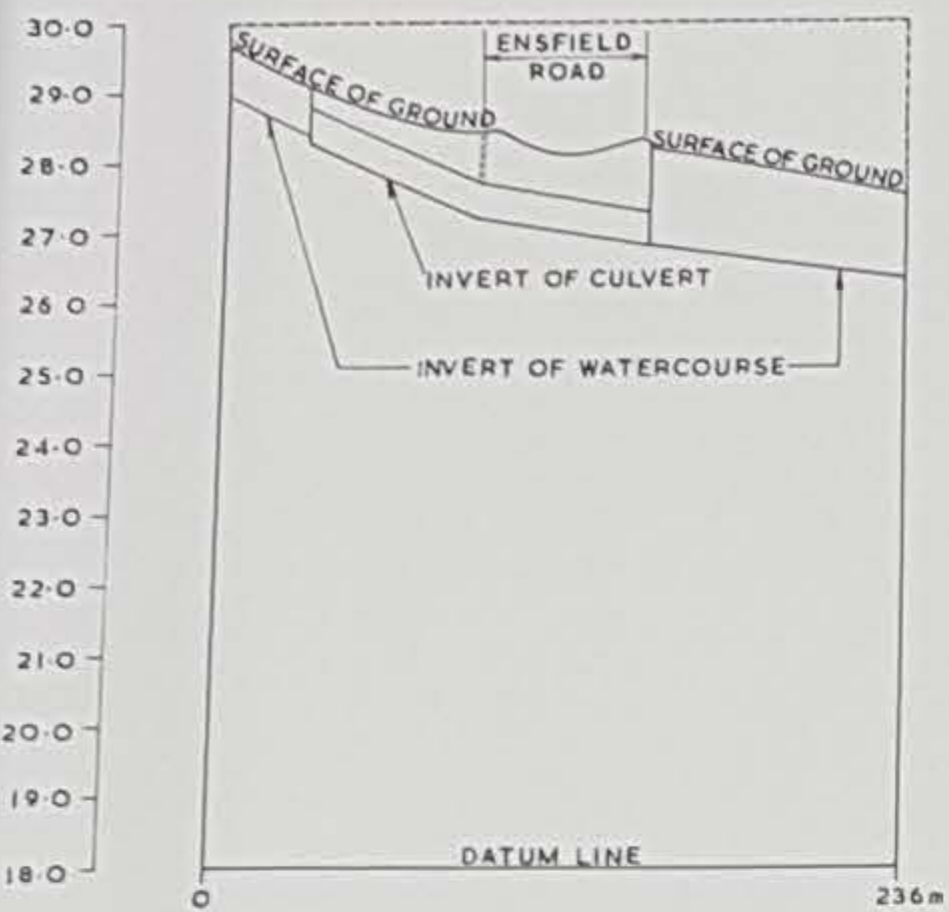

NEW CULVERT  
(WORK No.1A)

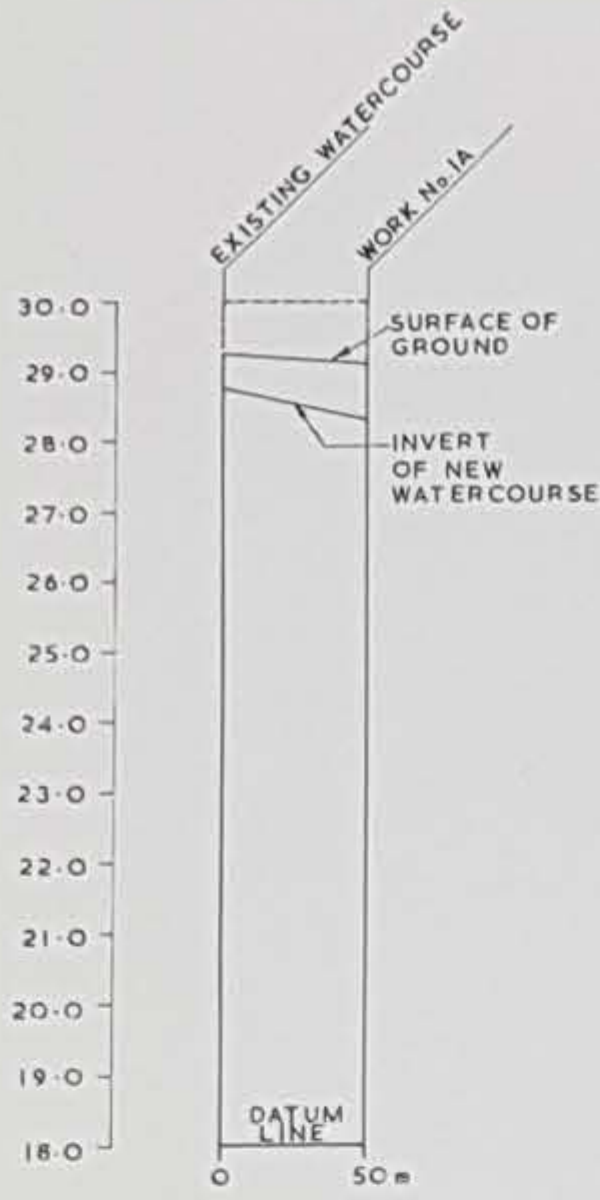

NEW WATERCOURSE  
(WORK No.1)

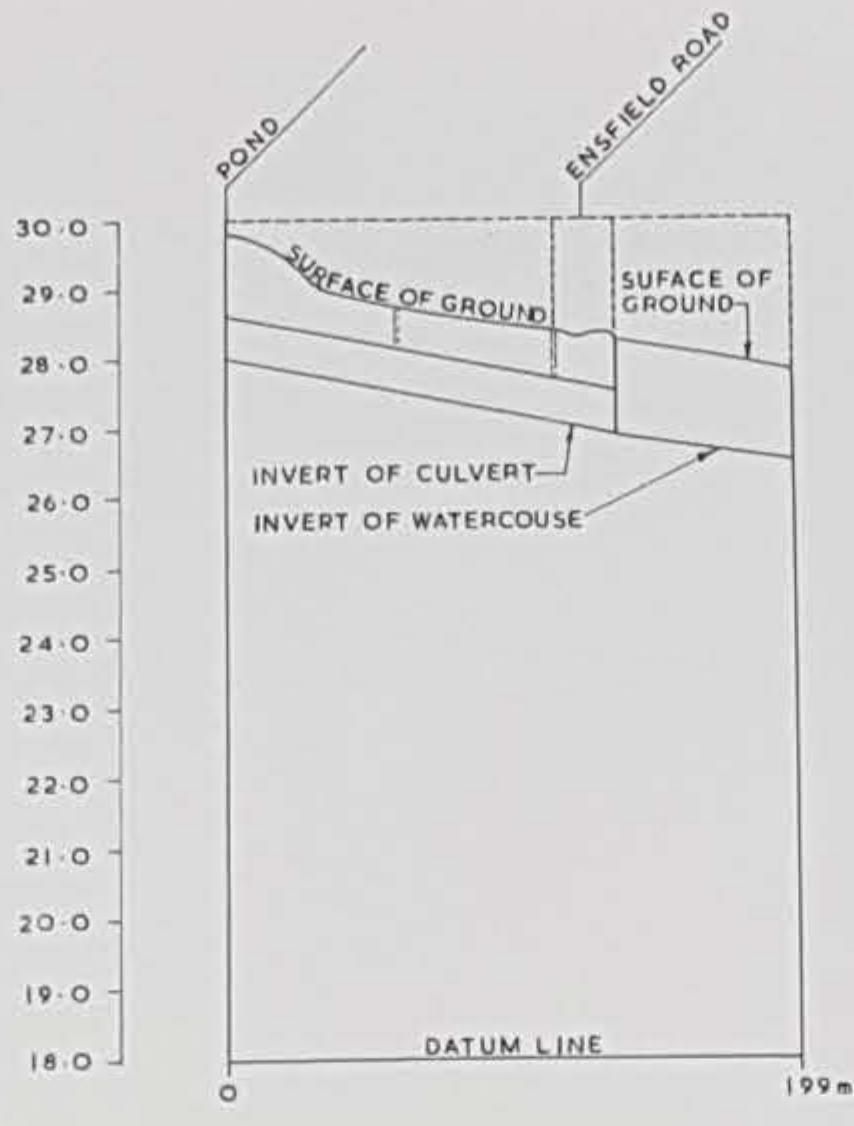

NEW CULVERT  
(WORK No.2)

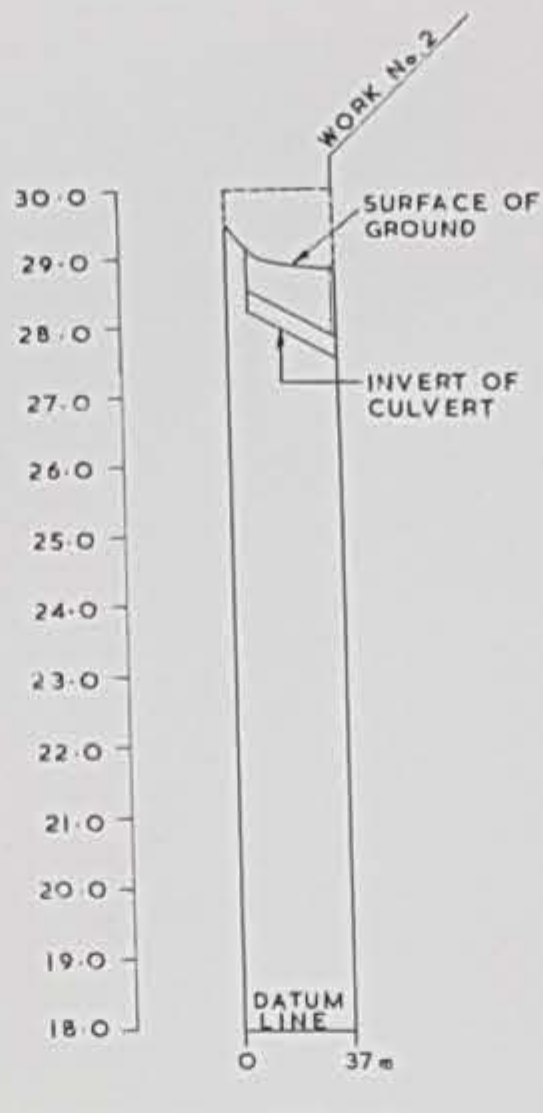

NEW CULVERT  
(WORK No.2A)

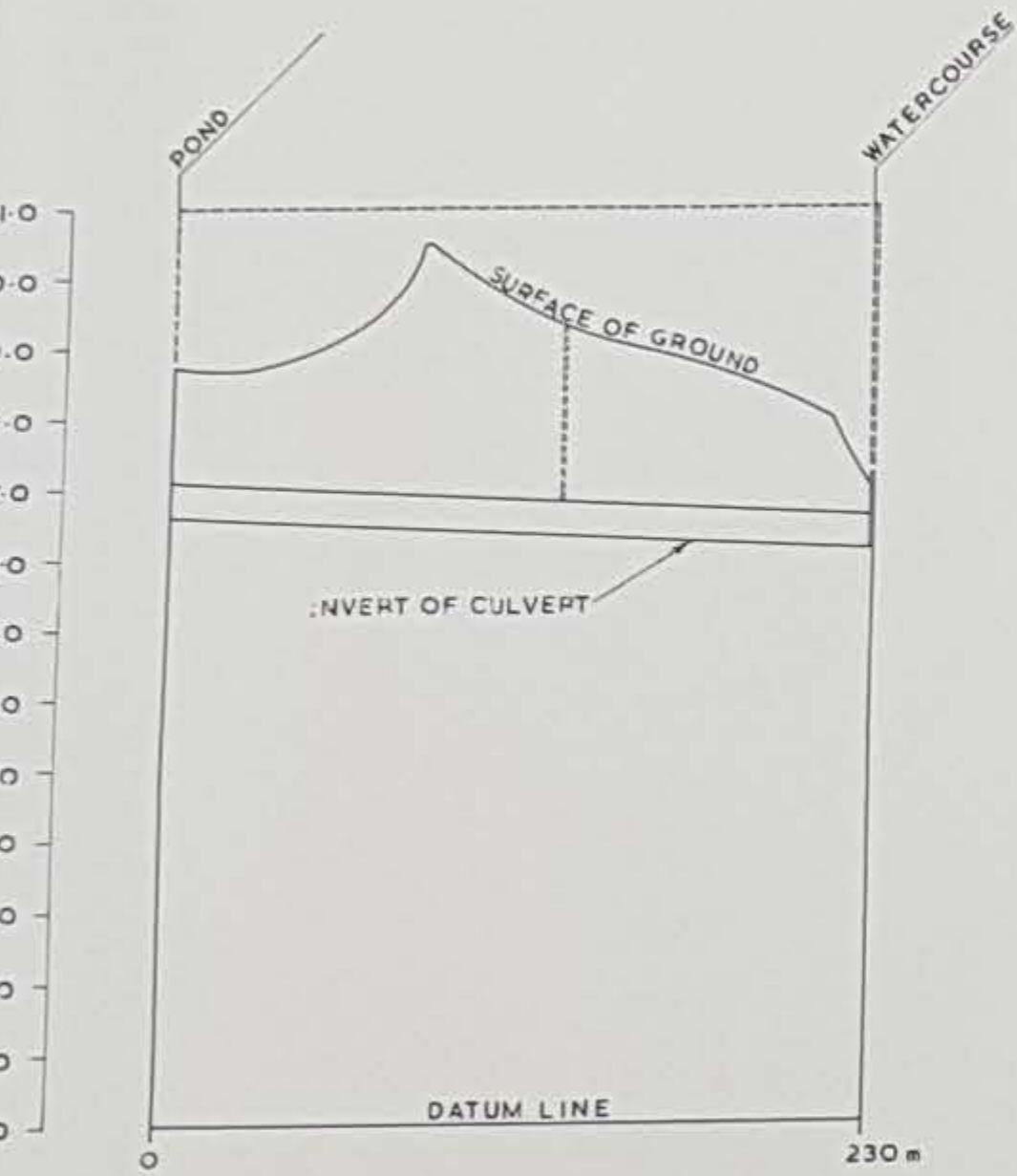

NEW CULVERT  
(WORK No.3)

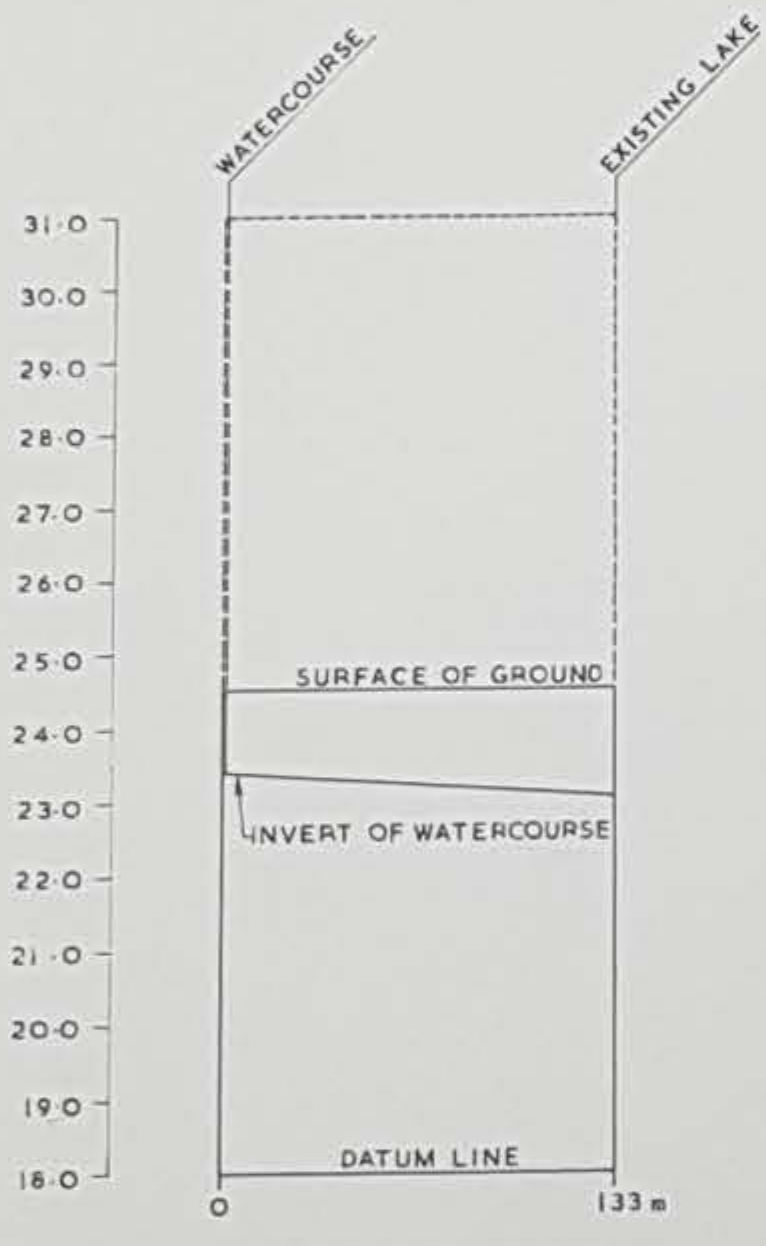

NEW WATERCOURSE  
(WORK No.11)

THE DATUM LINE FOR ALL WORKS SHOWN IS 18m ABOVE  
ORDNANCE DATUM NEWLYN, AND IS 7.60m BELOW THE  
ORDNANCE SURVEY BENCH MARK ON THE SOUTH WEST  
PARAPET OF THE BRIDGE OVER POWDER MILL STREAM,  
AT MAP REFERENCE TQ5566214638, SHOWN THUS ↑  
ON SHEET 2.

HORIZONTAL SCALE 1:2500  
M25 0 25 50 75 100M

VERTICAL SCALE 1:100  
M1.0 0 1.0 2.0 3.0 4.0M



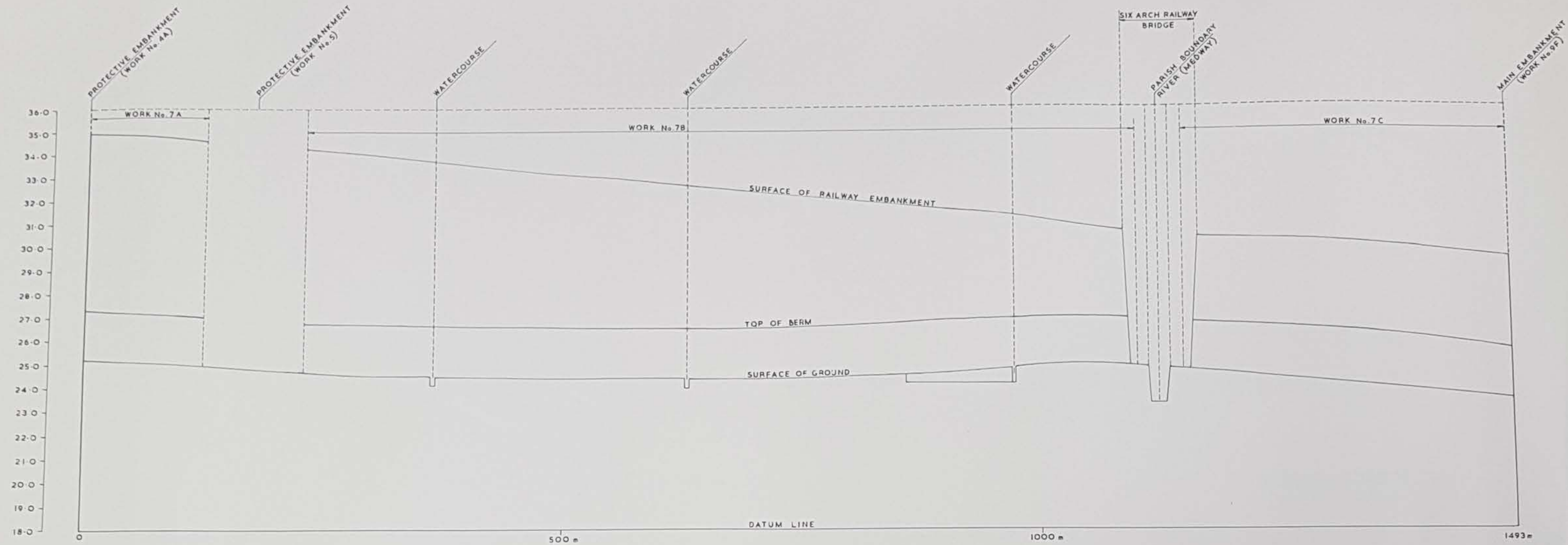

PROTECTIVE WORKS TO RAILWAY EMBANKMENT (WORKS NOS. 7A, 7B, 7C)

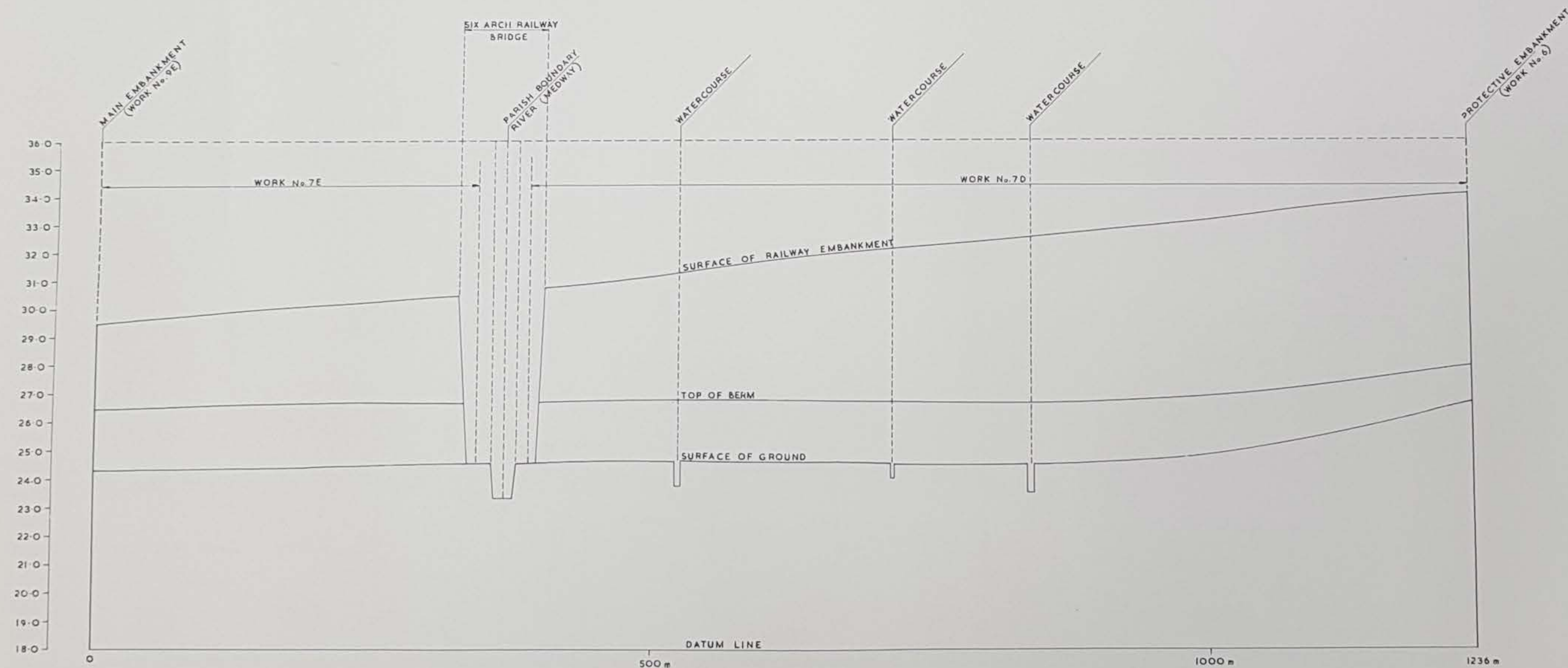

PROTECTIVE WORKS TO RAILWAY EMBANKMENT (WORKS NOS. 7D, 7E)

HORIZONTAL SCALE 1:2500  
M 25 0 25 50 75 100 M

VERTICAL SCALE 1:100  
M 1.0 0 1.0 2.0 3.0 4.0 M

THE DATUM LINE FOR ALL WORKS SHOWN IS 18m ABOVE ORDNANCE DATUM NEWLYN, AND IS 7.60m BELOW THE ORDNANCE SURVEY BENCH MARK ON THE SOUTH WEST PARAPET OF THE BRIDGE OVER POWDER MILL STREAM, AT MAP REFERENCE TQ5566214638, SHOWN THUS ↑ ON SHEET 2.

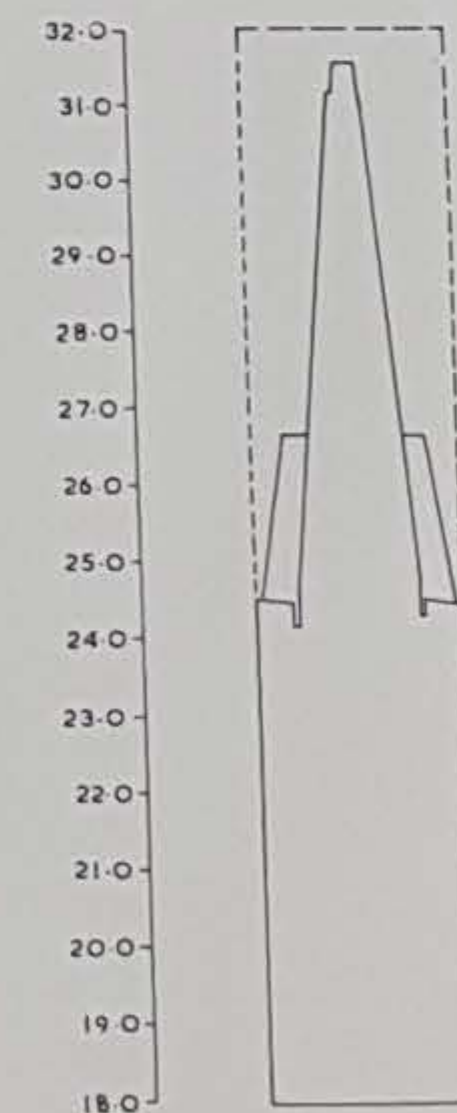

SECTION 3-3  
PROTECTIVE WORK TO  
RAILWAY EMBANKMENT  
(WORK NOS 7A TO 7E)



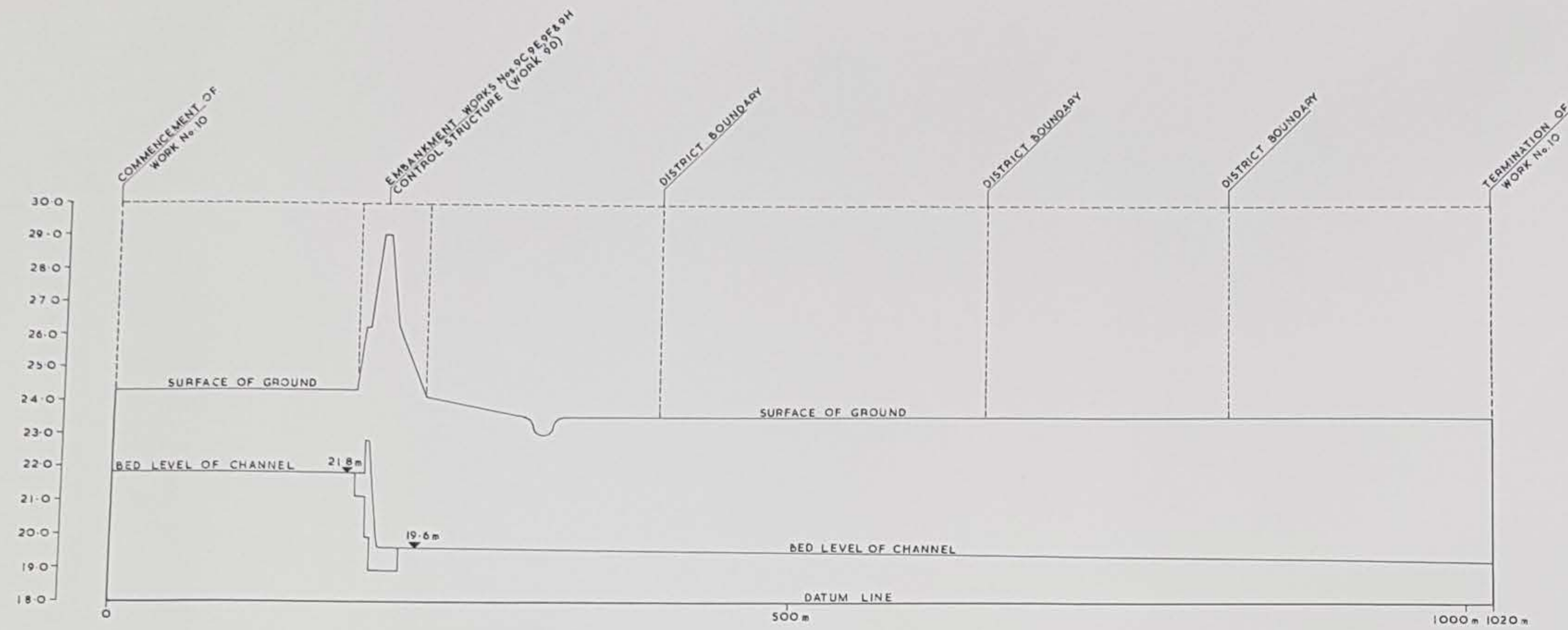

DIVERSION OF RIVER (WORK No. 10)

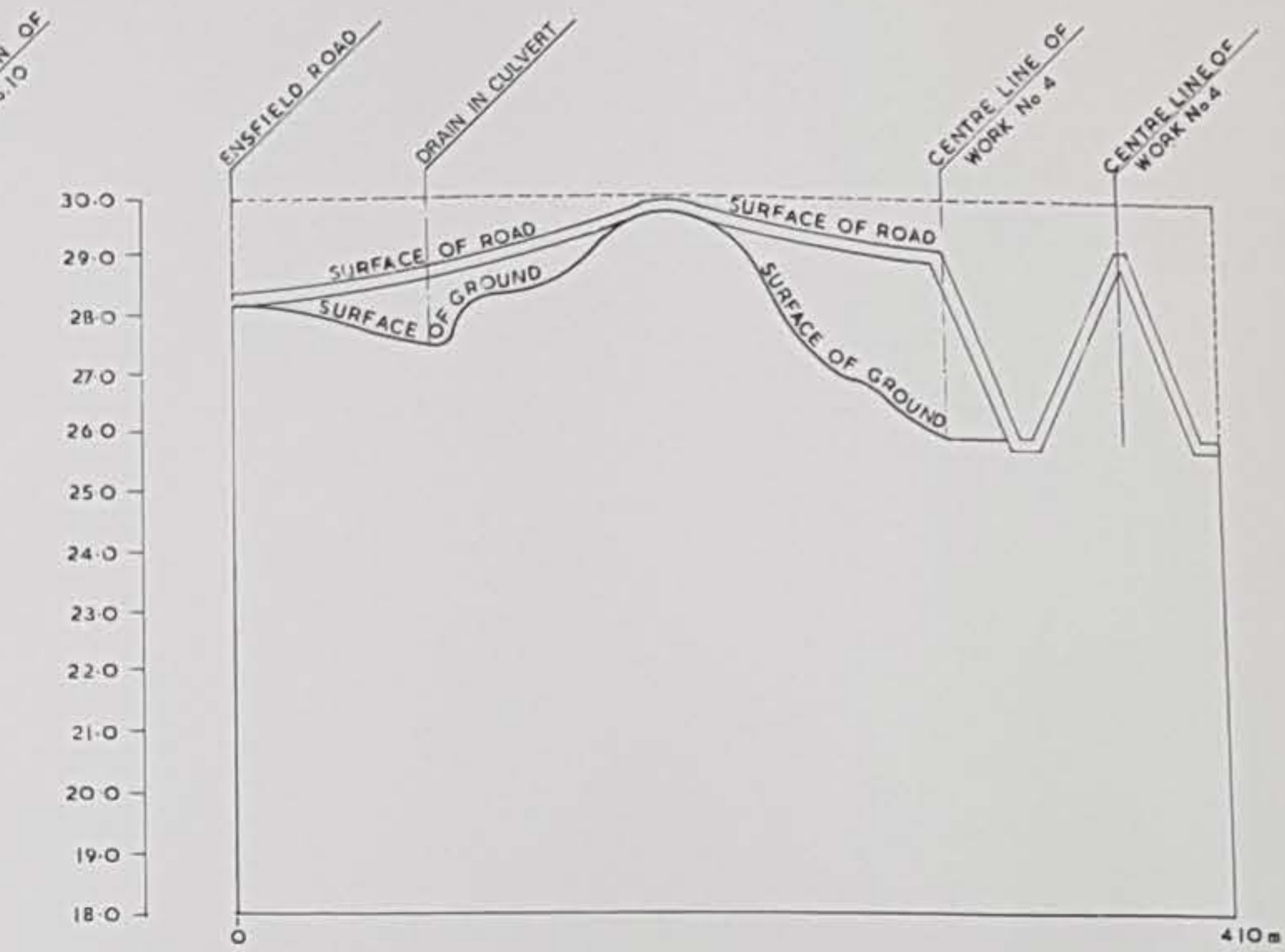

ACCESS ROAD (WORK No. 4C)

THE DATUM LINE FOR ALL WORKS SHOWN IS 18m ABOVE ORDNANCE DATUM NEWLYN, AND IS 7.60m BELOW THE ORDNANCE SURVEY BENCH MARK ON THE SOUTH WEST PARAPET OF THE BRIDGE OVER POWDER MILL STREAM, AT MAP REFERENCE TQ5566214638, SHOWN THUS ↑ ON SHEET 2.

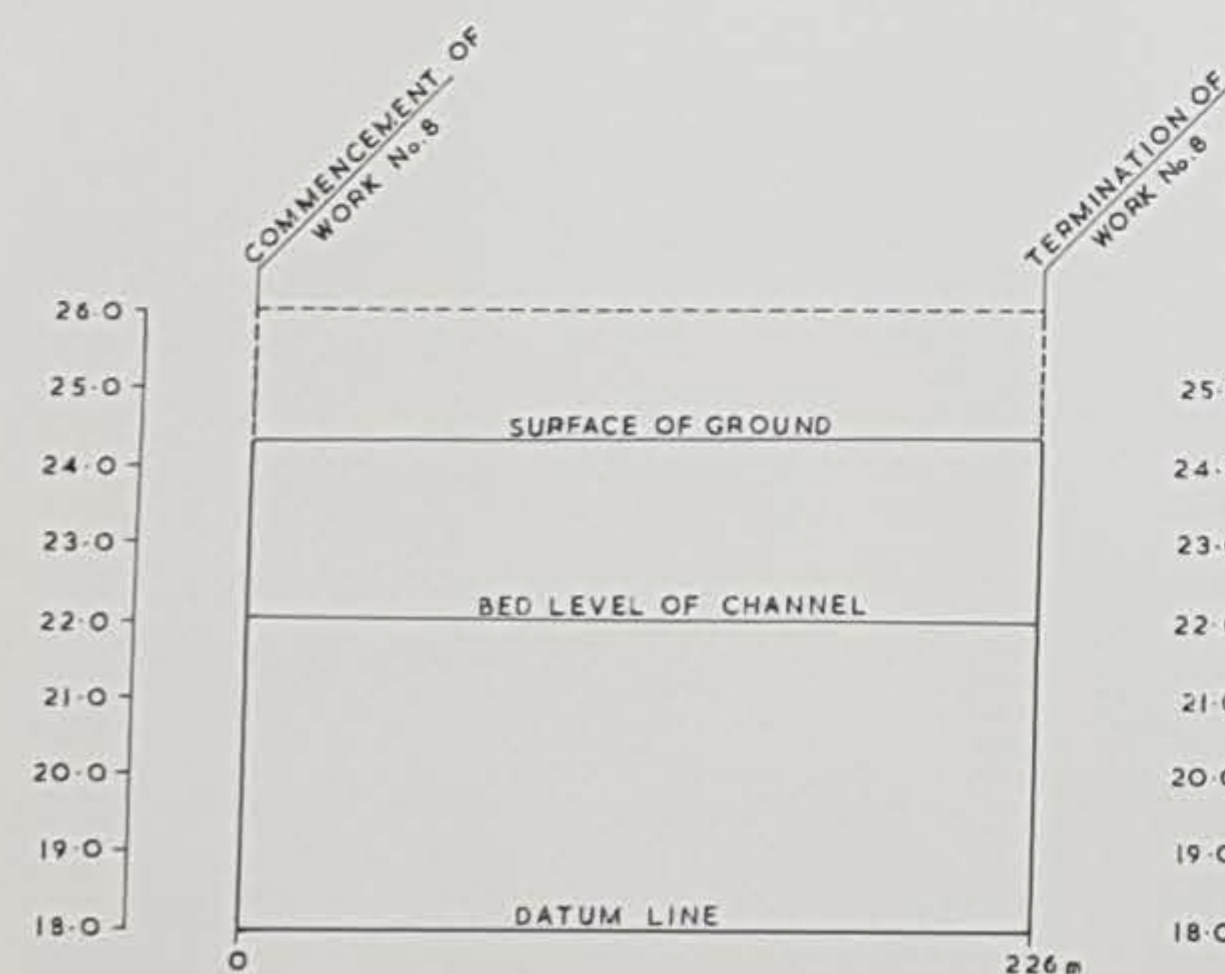
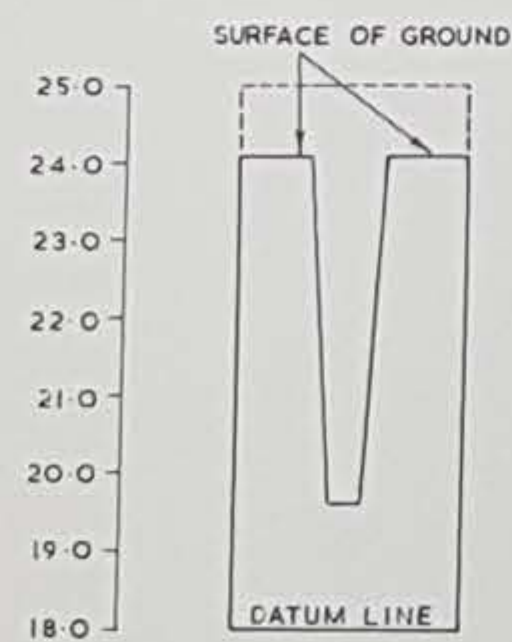
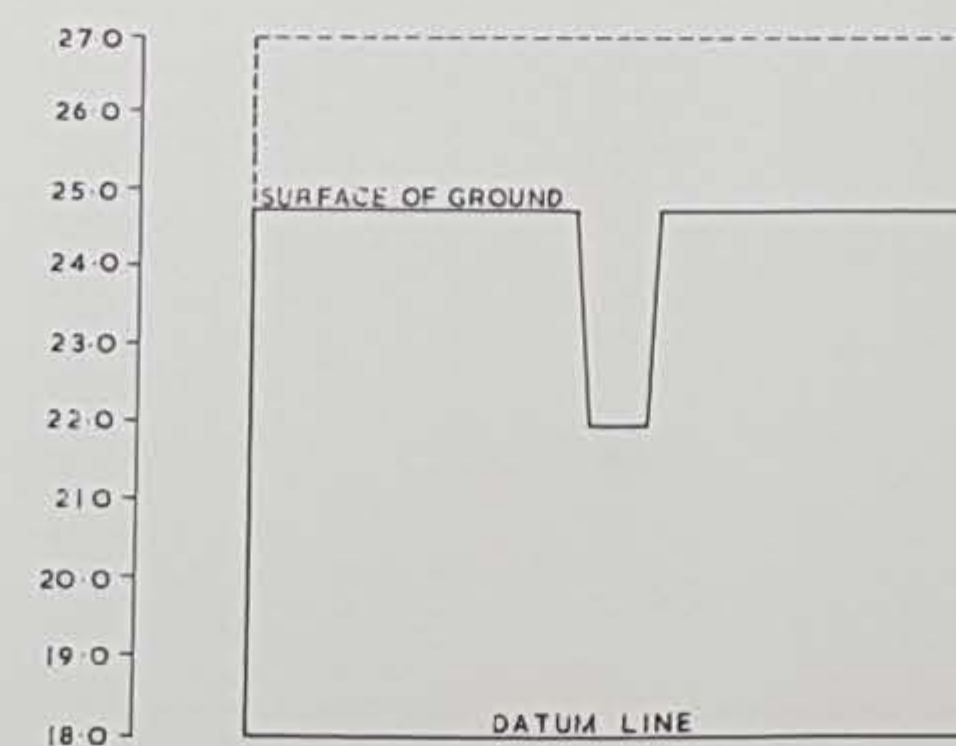
RIVER DIVERSION  
(WORK No. 8)SECTION 6-6  
RIVER DIVERSION (WORK No. 10)SECTION 4-4  
RIVER DIVERSION (WORK No. 8)

HORIZONTAL SCALE 1:2500  
M 25 0 25 50 75 100M

VERTICAL SCALE 1:100  
M 1.0 0 1.0 2.0 3.0 4.0M



## RIVER MEDWAY FLOOD RELIEF

Works Nos 4, 4A, 5, 6, 9A  
9C 9D 9E 9F 9G & 9H

## SECTIONS

SHEET No. 10

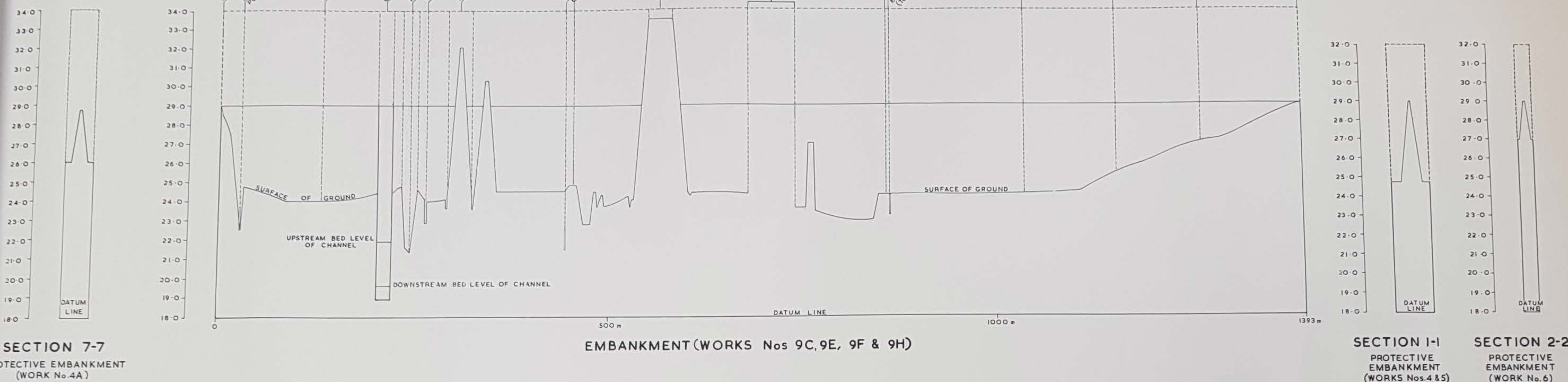

THE DATUM LINE FOR ALL WORKS SHOWN IS 18m ABOVE ORDNANCE DATUM NEWLYN, AND IS 7.60m BELOW THE ORDNANCE SURVEY BENCH MARK ON THE SOUTH WEST PARAPET OF THE BRIDGE OVER POWDER MILL STREAM, AT MAP REFERENCE TQ5566214638, SHOWN THUS ↑ ON SHEET 2.

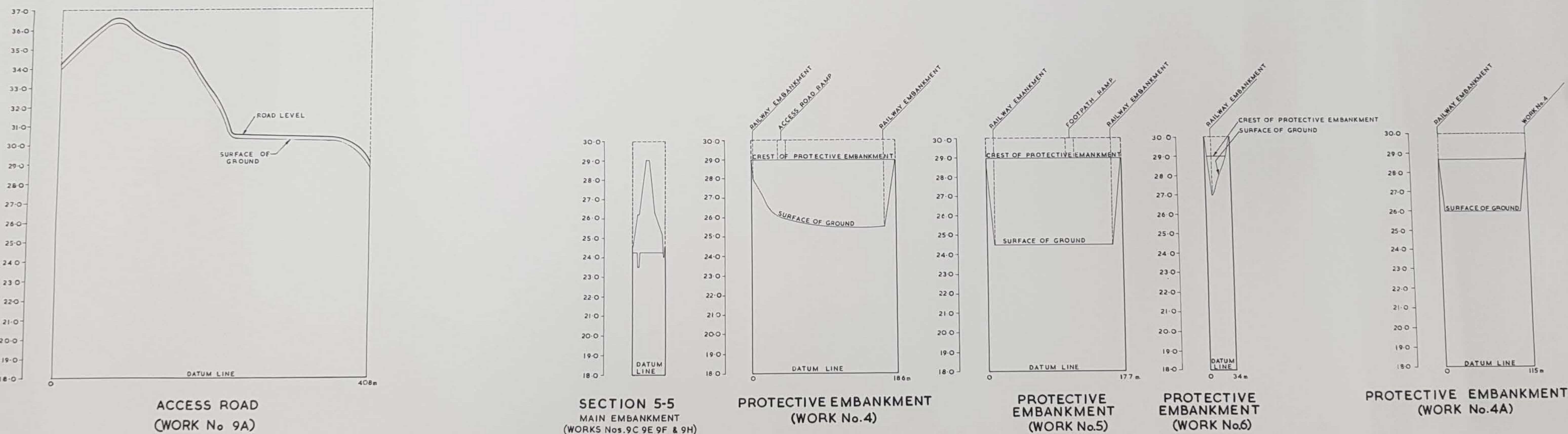

HORIZONTAL SCALE 1:2500  
M25 0 25 50 75 100M

VERTICAL SCALE 1:100  
M1.0 0 10 20 30 40M





# The Leigh expansion and Hildenborough embankment scheme

## History of flooding from the River Medway

Over the centuries, many towns and villages have developed in the floodplain of the River Medway and so flooding has always been a key risk.

Historic records show that a major flood occurs approximately every 15 years with floods in the 1920's, 1947, 1960, 1963, 1968, 1974, 1979, 2000/01, and 2013/14.

All of these floods had a significant impact – damage to property, disruption to business, upheaval to people's lives and the continued uncertainty of the threat of another flood.



## What is the Leigh Flood Storage Area?



In 1982, the then-Southern Water Authority finished constructing the Leigh Flood Storage Area (FSA) to reduce the risk of flooding to approximately 1,200 homes and businesses in Tonbridge and Hildenborough. The FSA works to store the peak of a flood upstream and release it in a controlled manner once the peak has passed.

The FSA covers 278 hectares stretching from Leigh upstream towards Penshurst. It is formed of a 1.3 kilometre long, 5 metre high earth embankment across the Medway valley.

The River Medway itself passes through 3 steel gates built into the embankment. These gates can be moved to control the amount of water flowing downstream by either letting the river flow normally, or restricting the flow to hold water in the storage area.

## The River Medway (Flood Relief) Act 1976

The operation of the FSA is governed by the River Medway (Flood Relief) Act 1976. A document under this Act (known as the 'Scheme') sets out the maximum level to which water can be stored. Under the Scheme, the operators of the storage area (now the Environment Agency), can store water to 28.05m Above Ordnance Datum Newlyn (AODN).



At the time of construction, landowners who owned land within the boundary of the FSA (as set out in the Act) were paid a single compensation payment, and the area affected by the FSA was described in the land registry deeds for the property. This noted that the area within the boundary could be flooded to any depth and for any duration required.

## What's happening now?

Climate change will increase the risk of flooding in the coming years so the Environment Agency is progressing a project to increase the capacity of the Leigh FSA to reduce the risk to more homes and businesses in Tonbridge and Hildenborough. To do this we are planning to increase the stored water level to 28.6m AODN. This will require an amendment to the maximum water level set out in the Scheme under the Act.



### What is the process to amend the Scheme under the Act?

The process that the Environment Agency will follow to request an amendment to the stored water level is set out below:

1. The Environment Agency will contact key organisations as described in the Act, all landowners within the current flood storage area and anyone who will be brought into the flood storage area through its expansion, to explain the proposals and seek their views. We will write to all the landowners to set this out and offer a meeting to discuss and answer any questions and seek views. This information will be provided in writing following the meeting.
2. Before submitting a proposed Scheme to the Minister, the Environment Agency will supply a copy of the proposed Scheme to those described above and notify them of the date on which they plan to submit the proposed Scheme to the Minister for approval.
3. The Environment Agency will then write to the Minister with the proposal.
4. The Minister will refrain from making a decision for one month. If in that time there are no representations, the Minister can then take a decision on whether to approve the Scheme. If there are representations which cannot be resolved, a local inquiry or hearing will be held to review the evidence and make a recommendation to the Minister, who will then make their decision.

### How will landowners in the FSA be affected?

- Whilst we are expanding the flood storage area, due to the landscape, most of this extra capacity will be gained closest to the control structure where we will store water up to 55cm deeper than now. Approximately 16.4 hectares of extra land around the edge of the flood storage area will be needed as part of the expanded scheme but this will allow the FSA to hold 24% more water.
- The agreements to flood land within the existing FSA remain unchanged and no further compensation is due as the original compensation was made for the lifetime of the storage area.
- Any land outside of the current FSA boundary (as stipulated within the Act) but which is brought into the FSA as a result of the expansion may be eligible for compensation for any damage. This can be discussed in more detail at meetings with landowners.

The Environment Agency are keen to work with landowners and organisations impacted by this change to understand any concerns as early as possible.

If you have any questions about the scheme, do get in touch with the project team by emailing:

[LEHES@environment-agency.gov.uk](mailto:LEHES@environment-agency.gov.uk)

**River Medway (Flood Relief) Act 1976 consultation**

Specified interests: Organisations – contact log

Kent County Council (KCC)	4/4/19 Presentation on the proposal to amend the Scheme under the Act given at the project board which is attended by representatives from Kent County Council and Tonbridge and Malling Borough Council.
	9/5/19 Medway Flood Partnership member - MFRA presentation to Medway Flood Partnership Strategy Group
	29/5/19 Email to MFP with briefing and map, requesting point of contact
	3/7/19 Phone call with KCC representative to present proposals, answer questions and discuss if any further information is needed for them to consider the proposal. Will require Ward Cllr consultation, then a formal response from Cllr Mike Whiting as Cabinet Member. MFRA briefing note supplied. Project briefing note to follow
	27/9/19 Letter of support sent to Rebecca Pow MP
Maidstone Borough Council (MBC)	9/5/19 Medway Flood Partnership - Presentation on the proposal to amend the Scheme under the Act given at Medway Flood Partnership Strategy Group
	29/5/19 Email to MFP with briefing and map, requesting point of contact
	1/7/19 Met with MBC representatives to present proposals, answer questions and discuss if any further information is needed for them to consider the proposal.
	19/8/19 Sent draft report to MBC. This will be taken to their Policy and Resources Committee on 18/9/19
	Committee agreed to support. Have requested operational procedures. Will send letter of support once these have been received.
	5/12/19 Provided Leigh FSA operational procedures, redacted as necessary in the interests of safety of critical infrastructure.
	20/12/2019 Letter of support sent to Rebecca Pow MP
Sevenoaks District Council (SDC)	9/5/19 Medway Flood Partnership member - Presentation on the proposal to amend the Scheme under the Act given at Medway Flood Partnership Strategy Group
	29/5/19 Email to MFP with briefing and map, requesting point of contact
	16/7/19 Met with SDC representative to present proposals, answer questions and discuss if any further information is needed for them to consider the proposal. SDC requested more detail about the proposals to prevent an increase in flood risk at Paul's Farm.
	20/08/19 Sent revised flood modelling and outline proposal for flood wall at Paul's Farm.
	23/12/19 Decision notice published online, raising no objection subject to a wave wall being installed at Paul's Farm: <a href="https://cds.sevenoaks.gov.uk/ecSDDisplay.aspx?NAME=SD2967&amp;ID=2967&amp;RPID=17770663&amp;J=2">https://cds.sevenoaks.gov.uk/ecSDDisplay.aspx?NAME=SD2967&amp;ID=2967&amp;RPID=17770663&amp;J=2</a>
Tonbridge and Malling Borough Council (TMBC)	4/4/19 Presentation on the proposal to amend the Scheme under the Act given at the project board which is attended by representatives from Kent County Council and Tonbridge and Malling Borough Council.
	23/4/19 Met TMBC representatives to present proposals, answer questions and discuss if any further information is needed for them to consider the proposal.

## Appendix L

	9/5/19 Medway Flood Partnership member - Presentation on the proposal to amend the Scheme under the Act given at Medway Flood Partnership Strategy Group
	Provided information to support briefings to go to Planning and Transport Advisory Committee and Cabinet meetings
	4/6/19 Proposal discussed at Planning and Transport Advisory Committee
	25/6/19 Cabinet meeting to review response
	2/7/19 Letter of support sent to Therese Coffey
Tunbridge Wells Borough Council (TWBC)	29/5/19 Medway Flood Partnership member - Email to MFP with briefing and map, requesting point of contact
	25/9/19 Met with TWBC representatives to present proposals, answer questions and discuss if any further information is needed for them to consider the proposal. Agreed to provide a briefing and map to go to their meetings: Forward Look - 17/10/19 Management - 23/10/19 Advisory - 11/11/19 Cabinet - 5/12/19
	5/12/19 Presented proposal to Cabinet meeting and answered questions. Support agreed.
	20/12/2019 Provided Leigh FSA operational procedures, redacted as necessary in the interests of safety of critical infrastructure.
	19/12/19 Letter of support sent to Rebecca Pow MP
Upper Medway Internal Drainage Board (UMIDB)	29/5/19 Medway Flood Partnership member - Email to MFP with briefing and map, requesting point of contact
	16/8/19 Call with UMIDB representative to present proposals, answer questions and discuss if any further information is needed for them to consider the proposal.
	16/9/19 Email received from UMIDB representative confirming the Board has no objections
National Farmers Union (NFU)	29/5/19 Medway Flood Partnership member - Email to MFP with briefing and map, requesting point of contact
	24/7/19 Dalcour Maclaren representative met with NFU representative to present proposals, answer questions and discuss if any further information is needed for them to consider the proposal.
	12/11/19 Positive presentation and discussion with local NFU members to present proposals and answer questions.
CLA	9/5/19 Medway Flood Partnership member - Presentation on the proposal to amend the Scheme under the Act given at Medway Flood Partnership Strategy Group
	25/7/19 Dalcour Maclaren representative met with CLA representative to present proposals, answer questions and discuss if any further information is needed for them to consider the proposal.
Natural England	9/5/19 Medway Flood Partnership member - Presentation on the proposal to amend the Scheme under the Act given at Medway Flood Partnership Strategy Group
	29/5/19 Email to MFP with briefing and map, requesting point of contact

## Appendix L

	22/8/19 Telecon with Natural England representatives to present proposals, answer questions and discuss any outstanding issues. No concerns briefing note and map provided.
	25/11/19 Letter of support received.
Southern Water (SW)	9/5/19 Medway Flood Partnership member - Presentation on the proposal to amend the Scheme under the Act given at Medway Flood Partnership Strategy Group
	29/5/19 Email to MFP with briefing and map, requesting point of contact
	18/12/19 Telecon with SW representative to present proposals, answer questions and discuss any outstanding issues. SW content with proposal and will provide a letter of support.
	31/01/20 Letter of support received
Network Rail (NR)	26/6/19 Email to request contact for consultation
	24/7/19 Telecon with Network Rail representative to present proposals, answer questions and discuss any outstanding issues. EA were asked to brief a more senior NR representative.
	31/01/20 Meeting with NR representatives to present proposals and discuss any outstanding issues. Network Rail content with investigations done and will provide a letter of support
	29/4/20 Email confirming support received
Kent Wildlife Trust (KWT)	23/7/19 Emailed KWT with briefing note to request a contact for the MFRA consultation
	2/12/19 Emailed KWT with briefing note to request a contact for the MFRA consultation
	16/12/20 KWT contact established, offered telephone discussion about the proposals.
	21/01/20 Discussion with KWT representative
	27/1/20 Shared Natural England's response to the MFRA consultation with KWT contact as requested.
	17/2/20 Emailed to check that KWT had everything they needed to consider the proposal.
High Weald AONB	10/03/20 Emailed to explain proposed amendment to the Scheme under the Act, consultation process and identify point of contact
	18/03/20 Telephone discussion with Co-Director of High Weald AONB Unit
	31/03/20 Emailed briefing note, and comparison map of natural floodplain, current extent of the flood storage area and proposed extent of the expanded flood storage area.
	16/04/20 Email from Co-Director of High Weald AONB Unit confirming that they have no comments to make on the proposal; it will have no impact on the High Weald AONB.
Leigh Parish Council	25/6/19 Email to Leigh Parish Council Clerk to offer a meeting to discuss scheme and MFRA consultation
	30/10/19 Presentation to Parish Council representatives. Representatives will take information and recommendation to Parish Council meeting in December 2019 with view to support.



## Appendix L

Penshurst Parish Council	19/12/2019 Email to Penshurst Parish Council Clerk to offer a meeting to discuss scheme and MFRA consultation
	3/2/20 Presentation to Penshurst Parish Council and members of the public
Bidborough Parish Council	19/12/19 Email to Bidborough Parish Clerk to offer a meeting to discuss scheme and MFRA consultation
	3/2/20 Clerk for Penshurst Parish Council is also the Clerk for Bidborough Parish Council. She confirmed at the Penshurst meeting that Bidborough Parish Council were content with the proposal and did not require a meeting.



The Rt Hon Rebecca Pow MP  
Parliamentary Under Secretary of State  
Department for Environment, Food and  
Rural Affairs  
Seacole Building  
2 Marsham Street  
Westminster  
London  
SW1P 4DP

**Members' Desk**

Sessions House  
County Hall  
Maidstone  
Kent  
ME14 1XQ

Tel: 03000 421645

E-mail: [members.desk@kent.gov.uk](mailto:members.desk@kent.gov.uk)

Your Ref:

Our Ref:

Date: 27 September 2019

**Amendment to the River Medway (Flood Relief) Act 1976**

I am writing to confirm that Kent County Council strongly supports the proposed amendment to the River Medway (Flood Relief) Act 1976, which permits water in the reservoir to be stored up to a level of 28.6 mAOD. This water level will significantly increase the volume of water that can be stored in the Leigh Flood Storage Area, reducing the risk of flooding to Kent communities downstream.

Following the flooding in 2013/14 that caused significant damage in the county, including to Tonbridge and Hildenborough, the County Council has been committed to supporting the Environment Agency to provide improved flood risk protection for the communities affected. This commitment includes a contribution of £2.5 million towards the delivery of the Leigh Expansion and Hildenborough Embankment Scheme (LEHES), as well as helping to secure the Local Growth Fund grant from the South East Local Enterprise Partnership that is also contributing to the scheme.

The LEHES will provide improved protection for 1,470 homes and 100 business in Tonbridge and Hildenborough and benefit other communities downstream. The scheme will reduce the impact a future significant flood will have in the county, reducing the disruption it causes and the time it takes to recover.

The County Council understands that there will be 16.4 ha of additional land around the flood storage area that will be affected by the increased storage level. However, the impacts on this land will be infrequent and the County

Council considers that the negative effects on this land will be outweighed by the significant benefits that the increased storage area will provide.

I hope that you appreciate the importance of this scheme to Kent and that you are able to support the proposed amendment to the Act.

Yours sincerely

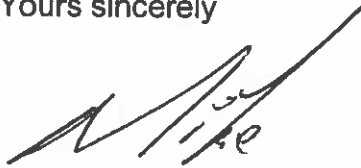
A handwritten signature in black ink, appearing to read 'Mike Whiting', with a long, sweeping horizontal stroke extending to the right.

**MIKE WHITING**  
**Member serving Swale West**  
**Cabinet Member for Planning, Highways, Transport and Waste**

cc Kathy Aucott, Environment Agency

Rebecca Pow MP  
Parliamentary Under-Secretary  
Department for Environment, Food and Rural Affairs  
Seacole Building  
2 Marsham St  
London SW1P 4DF

Via email: [ps.rebecca.pow@defra.gov.uk](mailto:ps.rebecca.pow@defra.gov.uk)

20 December 2019

Dear Ms Pow,

**THE RIVER MEDWAY (FLOOD RELIEF) ACT 1976**

I am writing on behalf of Maidstone Borough Council, which is an interested party under this Act.

We understand that the Environment Agency proposes to make an application to change the impounding level of flood water in the Leigh Flood Storage Area from 28.05m AODN to 28.6m AODN.

This matter has been discussed at our Policy and Resources Committee at its meeting on 18 September 2019 and the Council is content to support the Environment Agency's application.

Yours sincerely,



**Mark Green**

Director of Finance and Business Improvement

Maidstone Borough Council, Maidstone House, King Street, Maidstone, Kent ME15 6JQ

t 01622 602297 m 07901 828028 w [www.maidstone.gov.uk](http://www.maidstone.gov.uk)

**Maidstone Borough Council**

Maidstone House,  
King Street,  
Maidstone, Kent ME15 6JQ

 [maidstone.gov.uk](http://maidstone.gov.uk)

 [maidstonebc](https://twitter.com/maidstonebc)

 [maidstoneboroughcouncil](https://www.facebook.com/maidstoneboroughcouncil)

Decision Number:

## Portfolio Holder Executive Decision Statement

### The Local Authority (Executive Arrangements)(Meetings and Access to Information)(England) Regulations 2012

#### Subject

Consultation on the changing Medway Flood Act to allow a greater extent of flood water to be stored at the Leigh Flood Barrier

#### Details of Decision taken

Raise no objection to allow for the extent of the flood water to be stored at the Leigh Flood Barrier to be increased from 28.05m AODN to 28.60m AODN subject to the construction and a fully operational of the flood defence wave wall around Pauls Farm/Ensfield Lane area prior the flood waters being stored to the increased level.

#### Reason for Decision

We have been consulted by the Environment Agency seeking our views on their intention to apply to vary the River Medway (Flood Relief) Act 1976 to allow them to increase the maximum level to which water can be stored at the Leigh flood barrier. At present they are only permitted to hold flood water at the barrier up to 28.05m Above Ordnance Datum Newlyn (AODN) but will be seeking ministerial approval to raise the level to which flood water can be held to 28.60 AODN. The Leigh flood barrier is not being increased in height, but will hold flood waters to 55cm higher than currently permitted.

I have attached a copy of the impact of the increased flood capacity, the extent of the flood mitigation measures around Pauls Farm in Leigh and briefing note which was sent out to the landowners on the proposed changes.

Flood map shows three different colours:

- Natural flood outline without the Leigh flood storage area
- Current extent of flooding with impounding to current 28.05m AODN level

When completed a copy of this record must be sent to the Democratic Services Section by e-mail and a signed copy by internal mail

**Decision Number:**

- Modelled extent of flooding outline impounded level increased to 28.60m AODN.

Please note the modelling with the 28.6m AODN level includes the provision of the wave wall at Pauls Farm in order to protect a number of properties off Ensfield Road. The fourth attachment shows the extent of flooding without the wave wall at Pauls Farm, which indicates that flood waters would extend under the railway bridge and affect a number of properties in Ensfield Road and rear gardens of some of the properties in Well Close. Therefore the provision of the wave wall is essential to mitigate the increased flood waters stored at the Leigh flood barrier. The wave wall will be placed on an existing embankment and will involve the erection of a 0.9m high reinforced concrete wave wall. A planning application for the wave wall around Pauls Farm in Leigh will follow in due course and will be subject to a full public consultation.

In addition the increased flood storage area will slightly increase the flood areas around the Leigh flood barrier area, with the only land additionally affected being farmland and the relevant landowners have been contacted by the Environment Agency for their views.

Further upstream, the extent of the increase flood storage capacity will not affect Penshurst based the modelling they have provided.

Therefore we are intending on informing the Environment Agency that we will raise no objection to them increasing the level at which flood water can be stored, subject to the installation of the Pauls Farm wave wall prior to the increased flood level storage being implemented.

**All Documents considered:**

Email attached, along with the following attachments:

Paul's Farm flooding event without flood wall  
Paul's Farm flood wall arrangement  
Paul's Farm flooding event with flood wall  
Landowner briefing note

When completed a copy of this record must be sent to the Democratic Services Section by e-mail and a signed copy by internal mail



Decision Number:

**Details of any alternative options considered and rejected by the Member when making the Decision**

Without the provision of the flood defence wave wall, we would be imposed to the proposal, as it would result in the flooding of a small number of properties in Leigh. Crucial at the increased flood storage is not carried until the new flood wall is in place and fully operational.

**Financial implications**

None - as consultation by Environment Agency

**Legal Implications and Risk Assessment Statement**

None - as consultation by Environment Agency

**Equality Impacts** (Consideration of impacts under the Public Sector Equality Duty)

The decision recommended through this paper have a remote or low relevance to the substance of the Equality Act. There is no perceived impact on end users. Also note this is a consultation by Environment Agency

**Local Member (s), other Portfolio Holders and/or Directors/Heads of Service Consulted**



Cllrs Osborne-Jackson & Coleman (local ward)  
Cllr Hunter (deputy portfolio holder)  
Richard Morris (Chie Officer – Planning & Regulatory)

When completed a copy of this record must be sent to the Democratic Services Section by e-mail and a signed copy by internal mail

## Appendix L

(For Democratic Services use)

Decision Number:

<b>Details of any conflicts of interest</b> <b>a) declared by any executive member who is consulted by the Decision Taker</b>  None	
<b>b) and any details of dispensations granted by the Chief Executive in respect of any declared conflict</b>  None	
Decision taken by:	CUR. JULIA THORNTON
Signed by Portfolio Holder	
Date of Decision	23/12/19
Record made by:	
Date of record:	23/12/19

When completed a copy of this record must be sent to the Democratic Services Section by e-mail and a signed copy by internal mail



**Nicolas Heslop**

Leader of The Council

Borough Councillor for Cage  
Green, Tonbridge

**TONBRIDGE & MALLING  
BOROUGH COUNCIL**

Thérèse Coffey MP  
Parliamentary Under Secretary of State  
Department for Environment, Food and Rural Affairs  
Seacole Building  
2 Marsham St  
Westminster  
London SW1P 4DF

2 July 2019

Dear Minister,

**Amendment to the River Medway (Flood Relief) Act 1976**

I am writing to confirm that Tonbridge & Malling Borough Council strongly supports the proposed amendment to the River Medway (Flood Relief) Act 1976, which will allow an increase in the stored water level to 28.6m AODN.

Following the very significant and damaging flooding events that took place in 2013/14, the Borough Council has worked extremely closely with the Environment Agency and other members of the Medway Flood Partnership to pursue robust flood mitigation solutions. This has been clearly demonstrated by the agreement of the Borough Council in September 2016 to contribute up to £500,000 towards the delivery of the Leigh Expansion and Hildenborough Embankment Scheme (LEHES), as well as the strong role the Borough Council has played in successfully securing Local Growth Fund Round 3 grant funding via the South East Local Enterprise Partnership, and in providing strategic advice to the partnership.

Once delivered, the LEHES will result in much greater protection being afforded to 1,470 homes and 100 businesses in the Tonbridge and Hildenborough area, as well as creating greater resilience to Tonbridge Town Centre, which is seeing a renaissance as a food and drink destination, and better flood protection to local public leisure facilities in the area.

In addition, there will also be some benefits to other communities further downstream such as Golden Green and Little Mill. These are all benefits that are absolutely key to the future well-being of borough residents and businesses, and is the reason why this initiative is the top priority for the Borough Council.

In recognising the benefits of the LEHES, the Borough Council has also given consideration to the impact of the scheme. Having looked at the implications both as a landowner within the flood storage area and as a 'specified interest' as stated within the Act, the Borough Council acknowledges that there will be minimal impact on Haysden Country Park arising from the change in water storage levels, and early stage discussions have been undertaken with officers in our Leisure Services and Planning departments in order to minimise disruption during the construction works. It is also acknowledged that the additional 16.4 hectares of additional land around the edges and top of the flood storage area that will be required as part of the expanded scheme will be upstream, beyond the borough boundary. It is clear that the very negligible impacts within the borough are far outweighed by the tangible benefits that will be reaped once the initiative has been delivered.

I hope that you understand the importance of this scheme to the local area and that this proposed amendment to the Act is looked upon favourably.

Yours Sincerely,

A handwritten signature in black ink, appearing to be 'NH' followed by a horizontal line.

Nicolas Heslop  
Leader of Tonbridge & Malling Borough Council

cc: Tom Tugendhat MBE, MP



Rebecca Pow MP  
Parliamentary Under Secretary of State  
Department for Environment, Food and Rural Affairs  
Seacole Building  
2 Marsham Street  
Westminster  
London  
SW1P 4DF

**Our Reference:** N/A

**Date:** 19 December 2019

email: [stephen.baughen@tunbridgewells.gov.uk](mailto:stephen.baughen@tunbridgewells.gov.uk) or  
[sharon.evans@tunbridgewells.gov.uk](mailto:sharon.evans@tunbridgewells.gov.uk)

Dear Minister

**Amendment to the River Medway (Flood Relief) Act 1976**

I am writing to confirm that Tunbridge Wells Borough Council (TWBC) supports the proposed amendment to the River Medway (Flood Relief) Act 1976, which will allow an increase in the stored water level to 28.6m Above Ordnance Data Newlyn.

Following the very significant and damaging flooding events that took place in the area in 2013/14, considerable work has been undertaken by the Environment Agency, in partnership with other bodies/stakeholders to pursue robust flood mitigation solutions for the future. TWBC has been involved in the Medway Flood Partnership to consider possible future flood risk mitigation measures across the area.

TWBC has been working with the Environment Agency, which has made considerable progress towards the implementation of the Leigh Expansion and Hildenborough Embankment Scheme, which will increase the capacity of the Flood Storage Area and reduce the risk to a greater number of homes and businesses in Tonbridge and Hildenborough.

The proposed amendment to the scheme will result in much greater protection being provided to 1,470 homes and 100 businesses in the Tonbridge and Hildenborough area, as well as creating greater resilience to Tonbridge Town Centre. The scheme directly affects a small area of land within Tunbridge Wells Borough within the parish of Bidborough: the Environment Agency has been working with affected landowners within the area. In recognising the benefits of the proposed scheme, the TWBC also given consideration to the impact of the scheme, in particular to communities within Tunbridge Wells Borough who live downstream of the Flood Storage Area.

Discussions have taken place between TWBC officers and members with officers of the Environment Agency to fully understand how the Flood Storage Area works and ensure that there are no negative implications of the expanded area on communities within the Borough. The proposals have been reported and endorsed by members of TWBC at Cabinet meeting on the 5 December 2019. Details of the report considered, and minutes of this meeting, are available here: <http://democracy.tunbridgewells.gov.uk/meetings/ieListDocuments.aspx?CId=118&MId=4381&Ver=4>

Town Hall Royal Tunbridge Wells Kent TN1 1RS

switchboard 01892 526121 SMS (text) 07870 526121  
DX 3929 Tunbridge Wells website [www.tunbridgewells.gov.uk](http://www.tunbridgewells.gov.uk)



## Appendix L

It is clear that there are very significant benefits of the expansion of the Leigh Flood Storage Area, the importance of this scheme to the local area and that this proposed amendment to the Act is supported.

Yours sincerely



**Councillor Alan McDermott**

Leader and Portfolio holder for Planning and Transportation



**Steve Baughen**

Head of Planning at Tunbridge Wells Borough Council



**Aucott, Kathy**

---

**From:** Mike Watson <Mike@MedwayIDB.co.uk>  
**Sent:** 16 September 2019 10:33  
**To:** Aucott, Kathy  
**Subject:** Environment Agency proposal: change to the Leigh FSA stored water level

Morning Kathy,

Apologies for the delay in getting this response back to you.

I have consulted with all my Upper Medway IDB Members and I am happy to report I have received no objections.

Please could you continue to keep the Board and I updated on the progress of the project.

Regards

**Michael Watson** BEng (Hons)  
Chief Executive

**Upper & Lower Medway IDB**  
17 Albion Place  
Maidstone  
Kent  
ME14 5EQ

Tel: 01622 758345  
Website: [www.medwayidb.co.uk](http://www.medwayidb.co.uk)

*Our emails are checked before sending but we take no responsibility for inadvertent transmission of viruses. We advise that email is not secure or confidential. If you have received this message in error you are asked to destroy it and advise us please. Our emails are confidential to the intended recipient, are our property and may not be utilised, copied or transmitted to third parties. This message confirms that it is from an authorised source. For further information please refer to the Privacy Notice on our website.*

## Appendix L

Date: 25/11/2019

Our ref: 292813

Your ref: Leigh expansion and Hildenborough embankment scheme:



Kathy Aucott,  
Senior Advisor for the Medway Catchment Kent,  
Environment Agency,  
Orchard House,  
London Road,  
Addington,  
Kent,  
ME19 5SH

Customer Services  
Hornbeam House  
Crewe Business Park  
Electra Way  
Crewe  
Cheshire CW1 6GJ

T 0300 060 3900

### BY EMAIL ONLY

Dear Kathy Aucott

#### **Flood and Coastal Risk Management consultation – Option/Scheme advice to the Environment**

**Agency:** Leigh expansion and Hildenborough embankment scheme: consultation on the Medway Flood Relief Act.

**Location:** Leigh Flood Storage Area

Thank you for your consultation dated 25/06/2019 which was received by Natural England on 28/06/2019.

Summary of Natural England's advice	Answer only yes or no
Is the proposal likely to lead to an environmentally acceptable solution?	Yes
Is the proposal likely to require an Appropriate Assessment under Habitats Regulations?	No

Natural England is a non-departmental public body. Our statutory purpose is to ensure that the natural environment is conserved, enhanced, and managed for the benefit of present and future generations, thereby contributing to sustainable development.

Following the information received from the body/bodies above regarding this proposal, we write to confirm that it is Natural England's view that **the proposal is likely to lead to an environmentally acceptable solution.**

This advice is offered based on the information provided to date. It is given without prejudice to any advice that Natural England may offer in accordance with its statutory role under the Conservation of Habitats and Species Regulations 2010, or any assent that may be required under the Wildlife and Countryside Act 1981 (as amended by the Countryside and Rights of Way Act 2000). Formal comment on the proposal will be provided following consultation on the Environmental Statement as required under the relevant Regulations. We look forward to receiving further information as the proposal is developed.

## Appendix L

Should the proposal be amended in a way which significantly affects its impact on the natural environment then, in accordance with Section 4 of the Natural Environment and Rural Communities Act 2006, Natural England should be consulted again.

Yours Sincerely

Daniel Creech,  
Advisor,  
Kent and Sussex – Area 14  
Conservation Delivery Team – South East  
Natural England,  
5th Floor,  
Northgate House,  
Valpy Street,  
Reading,  
RG1 1AF  
07775555943  
02080268850

Ms Kathy Aucott  
Senior Advisor for the Medway Catchment  
Environment Agency  
Orchard House  
London Road  
Addington  
Kent  
ME195SH

Your ref

Leigh Flood Storage

Our ref

Date

31/1/2020

Contact

Tel 01903 272583

Fax

Dear Kathy

### Leigh Flood Storage Expansion Scheme

I am writing to confirm that Southern Water supports the proposed amendment to the River Medway which will allow an increase in the stored water level to 28.6mAOD.

It is our understanding that once delivered, the LEHES will result in much greater protection being afforded to homes and businesses in the Tonbridge and Hildenborough area and increased resilience to Tonbridge Town Centre from fluvial flooding.

I note from our discussions and plans submitted that although the top water level of the flood storage area will increase the mobilised area of flooding does not increase significantly. I note that this change does not impact on Southern Water assets or the ability of Southern Water to operate and maintain existing assets in the area.

It is on this basis that Southern Water lends its support to this important flood resilience scheme.

Yours sincerely



Andy Adams  
Planning and Resilience Manager  
Wastewater

**Aucott, Kathy**

---

**From:** Wicks Douglas <Douglas.Wicks@networkrail.co.uk>  
**Sent:** 29 April 2020 13:27  
**To:** Aucott, Kathy  
**Cc:** Butcher Derek  
**Subject:** FW: Leigh expansion and Hildenborough embankment scheme: consultation on the Medway (Flood Relief) Act

Dear Kathy

**Consultation on the River Medway (Flood Relief) Act 1976**

We note that the EA have undertaken consultation with Network Rail as regards to the above scheme, particularly that a seepage and slope stability analysis for the raising of the impounding level inside the Leigh Flood Storage Area (FSA) from 28.05 NMWOL to 28.60m NMWOL was carried out and the results of this study confirm that there is no detrimental effect to the stability and safety of the Network Rail embankments that run through the FSA.

Analysis of assessment of the increase in maximum water level on the Network Rail Six Arch Bridge (Structure No. RTT 81) has also been carried out. The preliminary result indicates no detrimental effect. This will require to be approved by the NR Route Asset Manager for Structures in due course.

The EA propose a tie-in at the base of the Network Rail embankment at 3no. points. It is proposed for ease of maintenance to propose the boundary fence be relocated in order that the tie ins are outside Network Rail boundary. This will require formal clearance to be undertaken in due course.

Given the above I confirm that Network Rail has no objection to the proposed change to the Leigh stored water level set out under the River Medway (Flood Relief) Act 1976 subject to the above points all being approved by Network Rail.

Regards

**Doug Wicks**

**Asset Protection Scheme Interface Manager**

Asset Protection and Optimisation, South East Route

Network Rail

1<sup>st</sup> Floor | James Forbes House | 27 Great Suffolk Street | Southwark | London SE1 0NS

**T.07984280019**

## Appendix L

**From:** High Weald Director <director@highweald.org>  
**Sent:** 16 April 2020 14:20  
**To:** Aucott, Kathy  
**Cc:** Kennedy, James  
**Subject:** RE: Environment Agency consultation on an amendment to the River Medway Flood Relief Act 1976

Dear Kathy,

Thank you for the extra details concerning the proposed amendment to the River Medway Flood Relief Act 1976 [to](#) increase the stored water level in the Leigh FSA from 28.05m AOD to 28.60m AOD, as measured at the control structure in Leigh. Thank you also for consulting us on the proposed amendment.

I have reviewed the information and I can confirm that I have no comments to make on the proposal: it will have no impact on the High Weald AONB.

Yours sincerely,

Jason Lavender  
Co-Director  
High Weald AONB Unit  
*Advising on the management of a nationally important landscape*  
01424 723011 [www.highweald.org](http://www.highweald.org)  
[www.twitter.com/highweald](https://www.twitter.com/highweald)  
[www.facebook.com/highwealdaonb](https://www.facebook.com/highwealdaonb)  
Woodland Enterprise Centre, Hastings Road, Flimwell, Sussex, TN5 7PR

***Celebrating 30 years of the High Weald AONB Partnership & 70 years of protected landscape designation***

---