

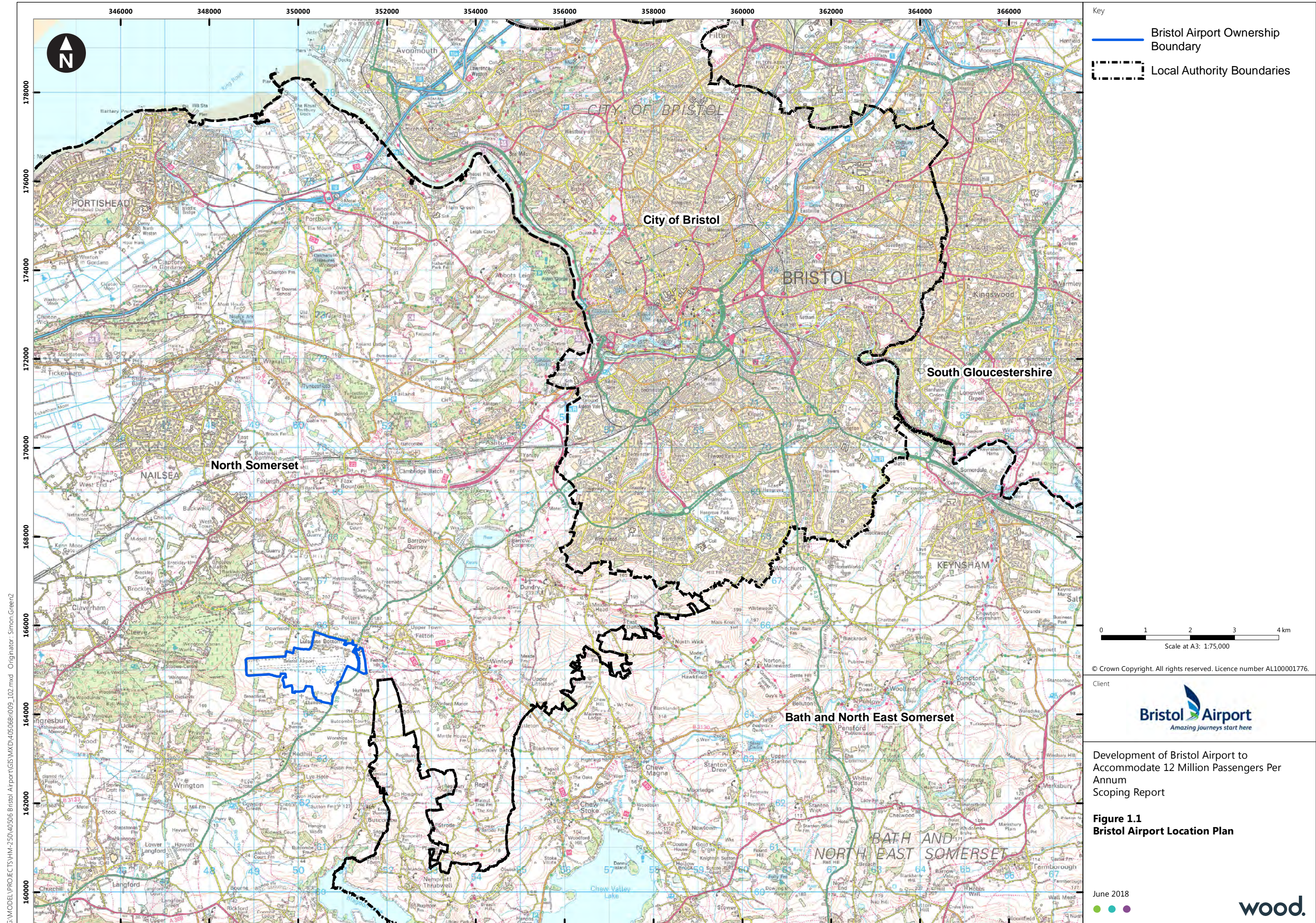

Figures Annex





- 1 Terminal building extensions
- 2 Pier and walkway
- 3 New multi-storey car park
- 4 Taxiway widening (and fillets)
- 5 Eastern taxiway link
- 6 Operational change to Silver Zone Car Park extension (Phase 1) with lighting
- 7 Extension to the Silver Zone Car Park (Phase 2)
- 8 Gyratory road
- 9 Highway improvements
- 10 New canopy over plaza
- 11 Service yard
- 12 Operational change to stands 37 and 38

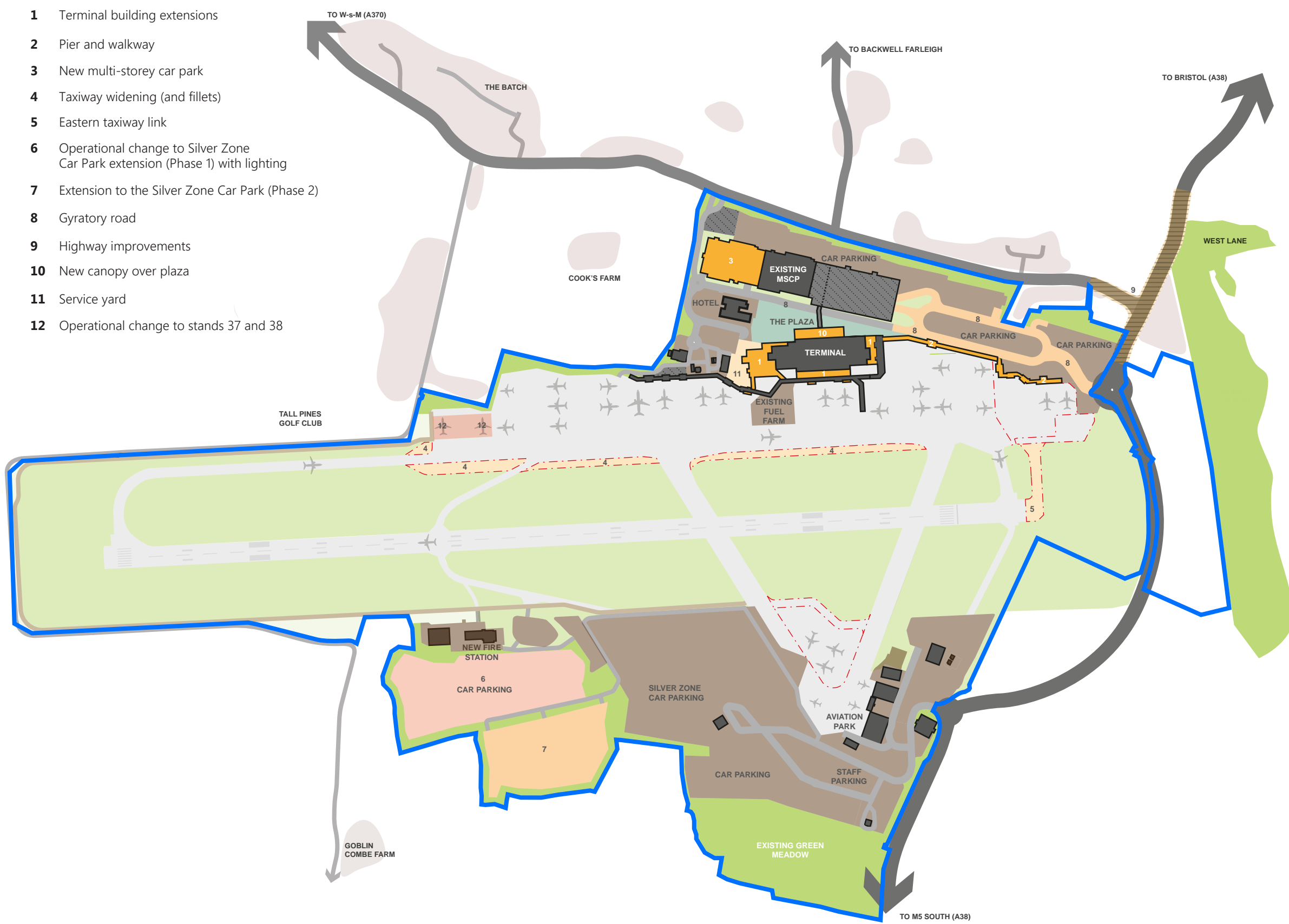

Key

General

- Bristol Airport ownership boundary
- Existing off-site building cluster
- Welcome plaza
- Structural landscaping
- Alternative landscaping

Existing, Consented & Proposed 2018 /19 Operational Development

- Buildings
- Operational zones
- Runway / taxiway / apron
- Proposed taxiway / apron extension / reconfiguration
- Development (to be completed post Q1 2020)

Proposed Planning Application

- Proposed buildings
- Proposed operational changes
- Proposed surface treatment areas
- Proposed road reconfiguration
- Proposed taxiway / apron extension / reconfiguration

Movement Network

- A38
- Roundabout
- New perimeter road (to be completed post Q1 2020)
- Major road
- Minor road

Client

Development of Bristol Airport to Accommodate 12 Million Passengers Per Annum
Scoping Report

Figure 2.1
Bristol Airport proposed development layout for 12 million passengers per annum

June 2018

Not to scale

