

Legend

- Scheme Boundary
- Adjacent Map Sheet
- Proposed Temporary Diversion
- Cycleway
- Temporary Stopping Up Extents
- Byway
- Footpath

0 50 100 200 300 400 500 Metres

SCALE 1:10,000

P01	19/03/21	FIRST ISSUE	RB	RM	PB
Rev	Date	Description of Revisions	Drwn	Chkd	Appr
Status	SHARED				Suitability



Project
TRANSPENNINE ROUTE UPGRADE

Contract No.
151667

Scheme Title
THE NETWORK RAIL (HUDDERSFIELD TO WESTTOWN (DEWSBURY) IMPROVEMENTS) ORDER

Drawing Title
**FIGURE 2-2
TEMPORARY CLOSURES TO PROW
LOCATIONS & DIVERSIONARY ROUTES**

Designed	R.Bowes	Signed Electronically	Date	23/03/2021
Drawn	R.Bowes	Signed Electronically	Date	23/03/2021
Checked	R.Murtagh	Signed Electronically	Date	23/03/2021
Approved	P. Butler	Signed Electronically	Date	23/03/2021
Scale(s)	1:10,000	ELR & Project Chainage	---	
Alternative Reference	---	Sheet	1 of 7	
Drawing Number	51667-TSA-00-TRU-REP-W-EN-000920	Revision	P01	

Reproduced by permission of Ordnance Survey on behalf of HMSO. © Crown copyright and database right 2021. All rights reserved. Ordnance Survey Licence number 100040692. Contains OS data © Crown copyright and database right 2021.

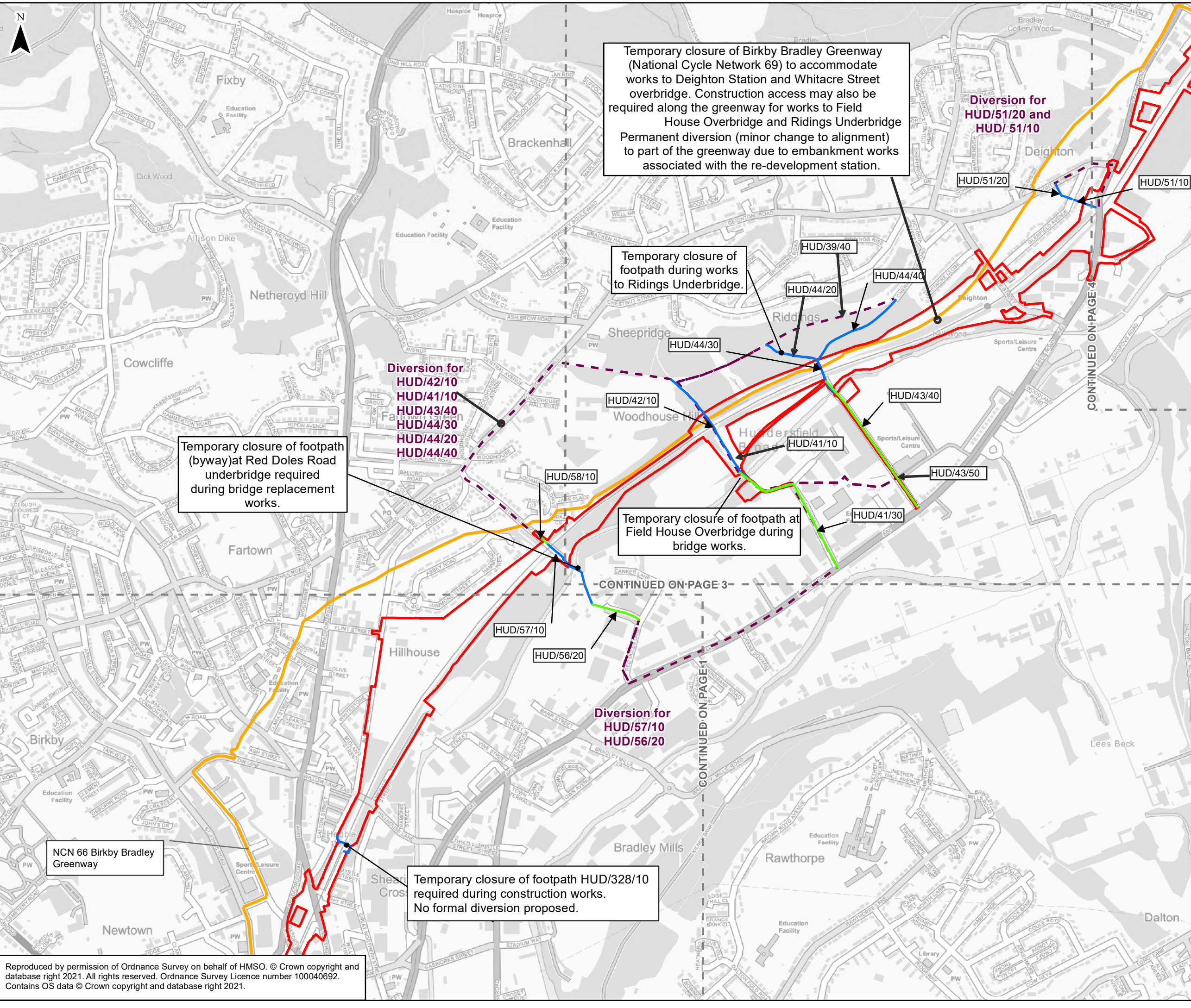

1:350,000

Legend

- Scheme Boundary
- Adjacent Map Sheet
- Proposed Temporary Diversion
- Cycleway
- Temporary Stopping Up Extents
 - Byway
 - Footpath

0 50 100 200 300 400 500 Metres

SCALE 1:10,000

P01	19/03/21	FIRST ISSUE	RB	RM	PB
Rev	Date	Description of Revisions	Drwn	Chkd	Appr
Status	SHARED				Suitability

Project
TRANSPENNINE ROUTE UPGRADE

Contract No.
151667

Scheme Title
THE NETWORK RAIL (HUDDERSFIELD TO WESTTOWN (DEWSBURY) IMPROVEMENTS) ORDER

Drawing Title
**FIGURE 2-2
TEMPORARY CLOSURES TO PROW
LOCATIONS & DIVERSIONARY ROUTES**

Designed	R.Bowes	Signed Electronically	Date	23/03/2021
Drawn	R.Bowes	Signed Electronically	Date	23/03/2021
Checked	R.Murtagh	Signed Electronically	Date	23/03/2021
Approved	P. Butler	Signed Electronically	Date	23/03/2021
Scale(s) 1:10,000		ELR & Project Chainage ---		
Alternative Reference ---		Sheet 2 of 7		
Drawing Number 51667-TSA-00-TRU-REP-W-EN-000920		Revision P01		

Sheet Size A3 297 x 420

Reproduced by permission of Ordnance Survey on behalf of HMSO. © Crown copyright and database right 2021. All rights reserved. Ordnance Survey Licence number 100040692. Contains OS data © Crown copyright and database right 2021.

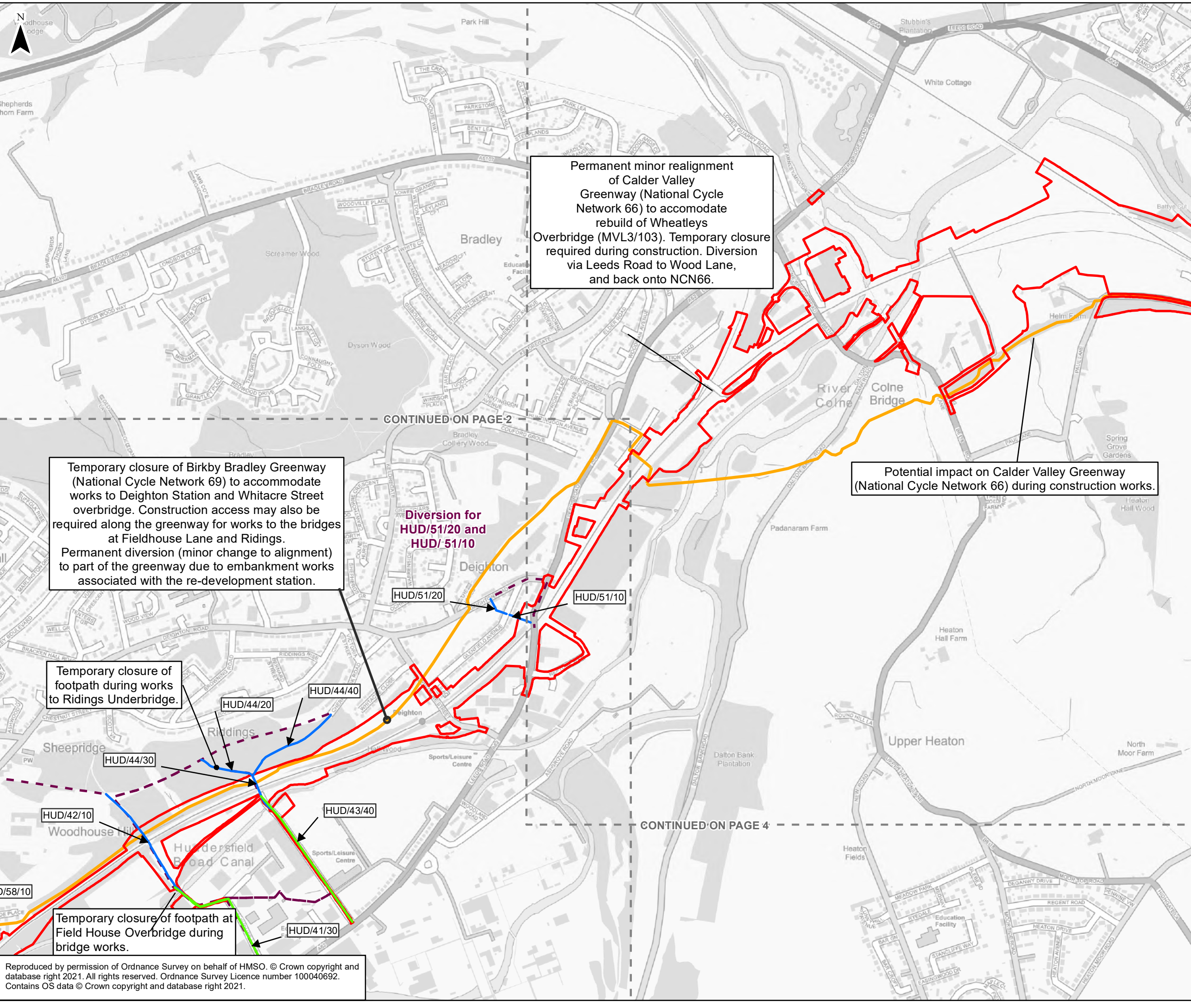

Permanent minor realignment of Calder Valley Greenway (National Cycle Network 66) to accommodate rebuild of Wheatleys Overbridge (MVL3/103). Temporary closure required during construction. Diversion via Leeds Road to Wood Lane, and back onto NCN66.

Temporary closure of Birkby Bradley Greenway (National Cycle Network 69) to accommodate works to Deighton Station and Whitacre Street overbridge. Construction access may also be required along the greenway for works to the bridges at Fieldhouse Lane and Riddings. Permanent diversion (minor change to alignment) to part of the greenway due to embankment works associated with the re-development station.

Potential impact on Calder Valley Greenway (National Cycle Network 66) during construction works.

Temporary closure of footpath during works to Riddings Underbridge.

Temporary closure of footpath at Field House Overbridge during bridge works.

Reproduced by permission of Ordnance Survey on behalf of HMSO. © Crown copyright and database right 2021. All rights reserved. Ordnance Survey Licence number 100040692. Contains OS data © Crown copyright and database right 2021.

1:350,000

1:350,000

Legend

- Scheme Boundary
- Adjacent Map Sheet
- Proposed Temporary Diversion
- Cycleway
- Temporary Stopping Up Extents
 - Byway
 - Footpath

0 50 100 200 300 400 500 Metres

SCALE 1:10,000

P01	19/03/21	FIRST ISSUE	RB	RM	PB
Rev	Date	Description of Revisions	Drwn	Chkd	Appr
Status	SHARED				Suitability

Project
TRANSPENNINE ROUTE UPGRADE

Contract No.
151667

Scheme Title
THE NETWORK RAIL (HUDDERSFIELD TO WESTTOWN (DEWSBURY) IMPROVEMENTS) ORDER

Drawing Title
**FIGURE 2-2
TEMPORARY CLOSURES TO PROW
LOCATIONS & DIVERSIONARY ROUTES**

Designed	R.Bowes	Signed Electronically	Date	23/03/2021
Drawn	R.Bowes	Signed Electronically	Date	23/03/2021
Checked	R.Murtagh	Signed Electronically	Date	23/03/2021
Approved	P. Butler	Signed Electronically	Date	23/03/2021
Scale(s) 1:10,000		ELR & Project Chainage ---		
Alternative Reference ---		Sheet 3 of 7		
Drawing Number 51667-TSA-00-TRU-REP-W-EN-000920		Revision P01		

Sheet Size A3 297 x 420

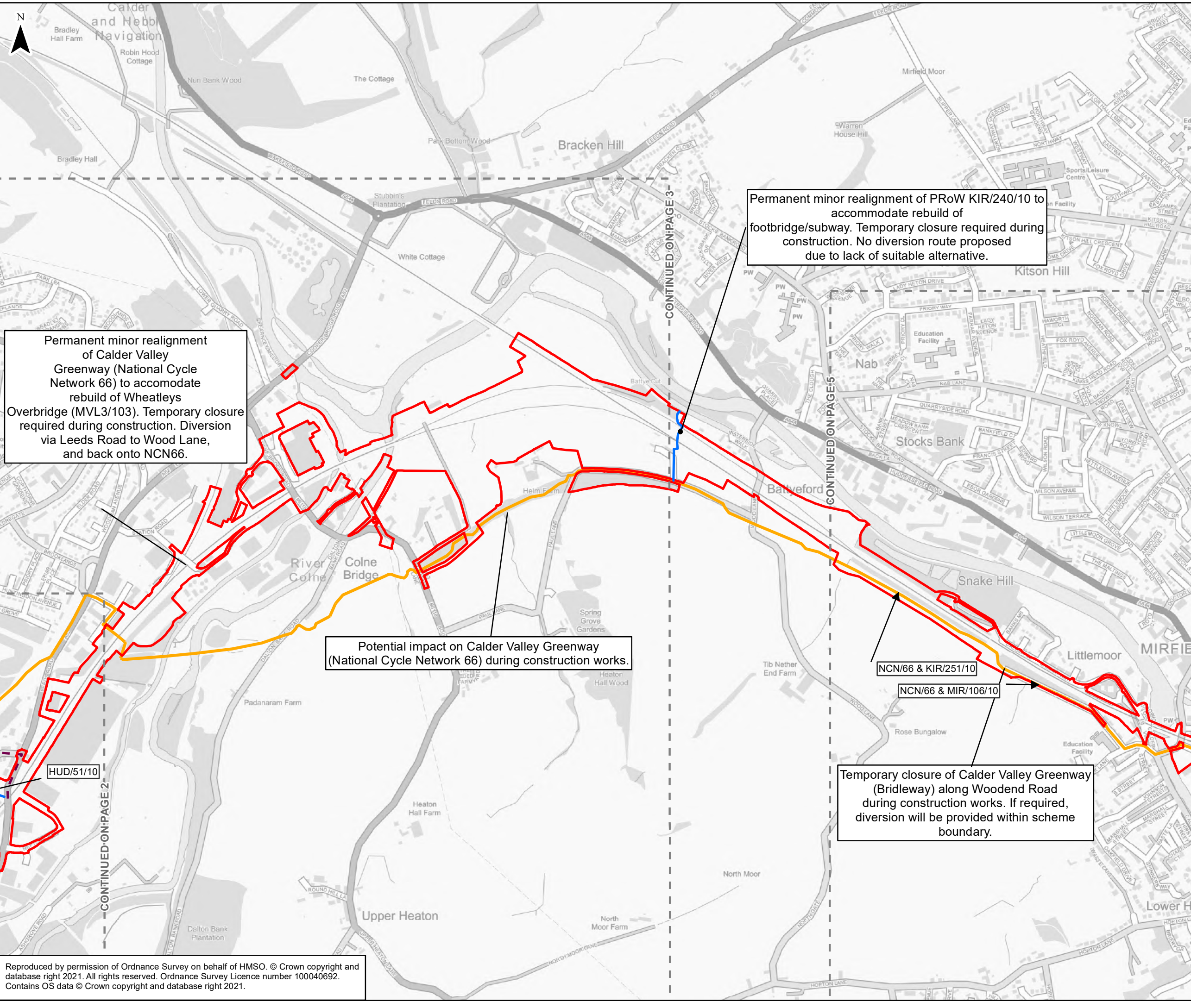

Permanent minor realignment of Calder Valley Greenway (National Cycle Network 66) to accomodate rebuild of Wheatleys Overbridge (MVL3/103). Temporary closure required during construction. Diversion via Leeds Road to Wood Lane, and back onto NCN66.

Potential impact on Calder Valley Greenway (National Cycle Network 66) during construction works.

Permanent minor realignment of PRoW KIR/240/10 to accommodate rebuild of footbridge/subway. Temporary closure required during construction. No diversion route proposed due to lack of suitable alternative.

Temporary closure of Calder Valley Greenway (Bridleway) along Woodend Road during construction works. If required, diversion will be provided within scheme boundary.

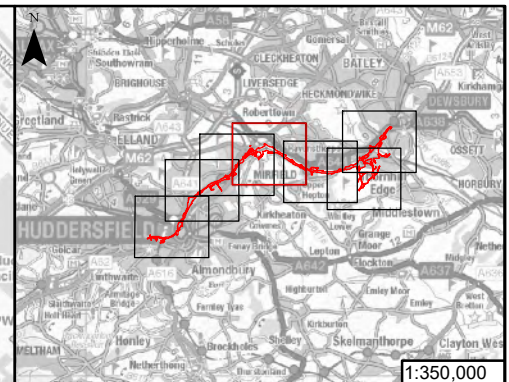

- Scheme Boundary
 - Adjacent Map Sheet
 - Proposed Temporary Diversion
 - Cycleway
 - Footpath
- Temporary Stopping Up Extents**
- Footpath

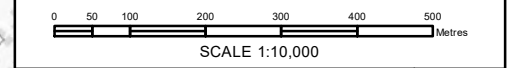

P01	19/03/21	FIRST ISSUE	RB	RM	PB
Rev	Date	Description of Revisions	Drwn	Chkd	Appr
Status	SHARED				Suitability



Project
TRANSPENNINE ROUTE UPGRADE

Contract No.
151667

Scheme Title
THE NETWORK RAIL (HUDDERSFIELD TO WESTTOWN (DEWSBURY) IMPROVEMENTS) ORDER

Drawing Title

FIGURE 2-2
TEMPORARY CLOSURES TO PROW
LOCATIONS & DIVERSIONARY ROUTES

Designed	R.Bowes	Signed Electronically	Date	23/03/2021
Drawn	R.Bowes	Signed Electronically	Date	23/03/2021
Checked	R.Murtagh	Signed Electronically	Date	23/03/2021
Approved	P. Butler	Signed Electronically	Date	23/03/2021
Scale(s)	1:10,000	ELR & Project Chainage	---	
Alternative Reference	---	Sheet	4 of 7	
Drawing Number	51667-TSA-00-TRU-REP-W-EN-000920	Revision	P01	

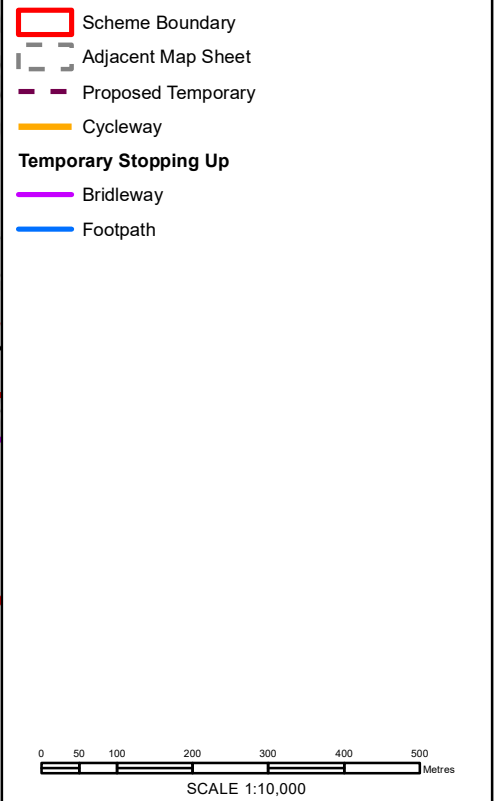
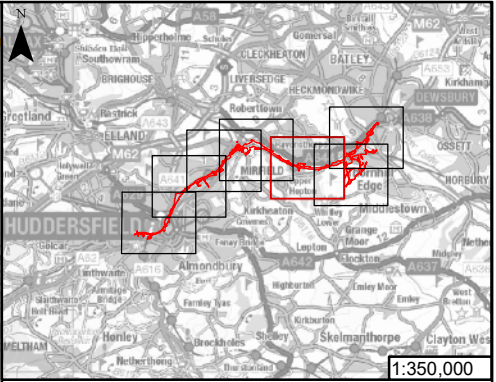
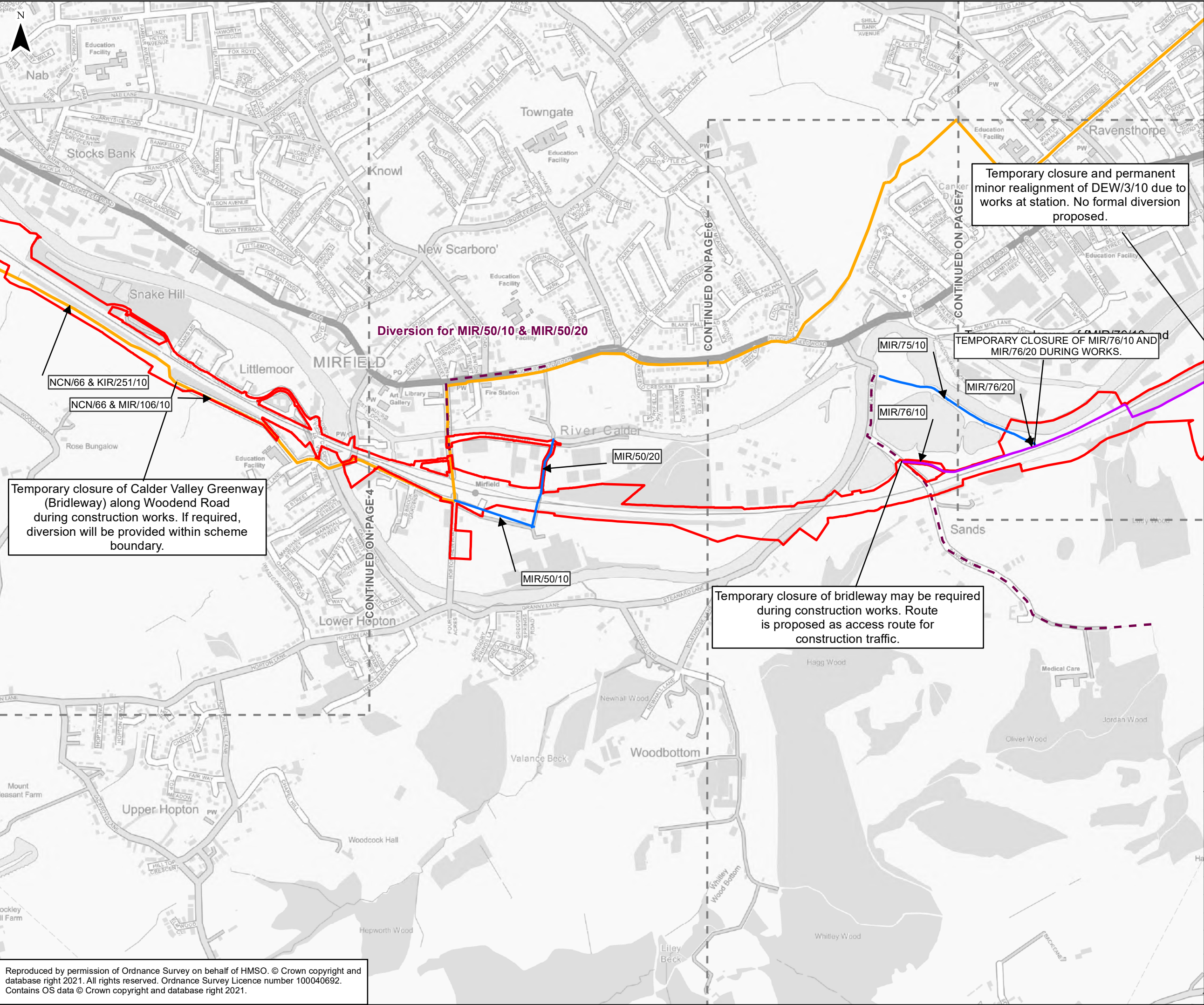

P01	19/03/21	FIRST ISSUE	RB	RM	PB
Rev	Date	Description of Revisions	Drwn	Chkd	Appr
Status	SHARED				Suitability



Project
TRANSPENNINE ROUTE UPGRADE

Contract No.
151667

Scheme Title
THE NETWORK RAIL (HUDDERSFIELD TO WESTTOWN (DEWSBURY) IMPROVEMENTS) ORDER

Drawing Title
**FIGURE 2-2
TEMPORARY CLOSURES TO PROW
LOCATIONS & DIVERSIONARY ROUTES**

Designed	R.Bowes	Signed Electronically	Date	23/03/2021
Drawn	R.Bowes	Signed Electronically	Date	23/03/2021
Checked	R.Murtagh	Signed Electronically	Date	23/03/2021
Approved	P. Butler	Signed Electronically	Date	23/03/2021
Scale(s)	1:10,000	ELR & Project Chainage	---	
Alternative Reference	---	Sheet	5 of 7	
Drawing Number	51667-TSA-00-TRU-REP-W-EN-000920	Revision	P01	

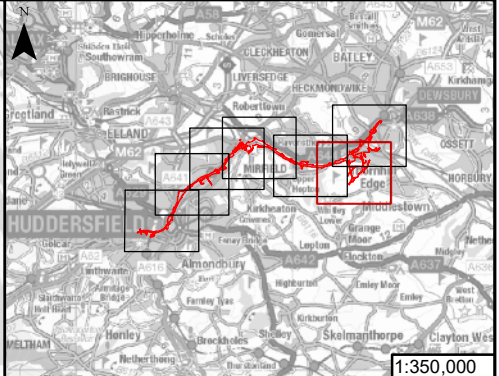
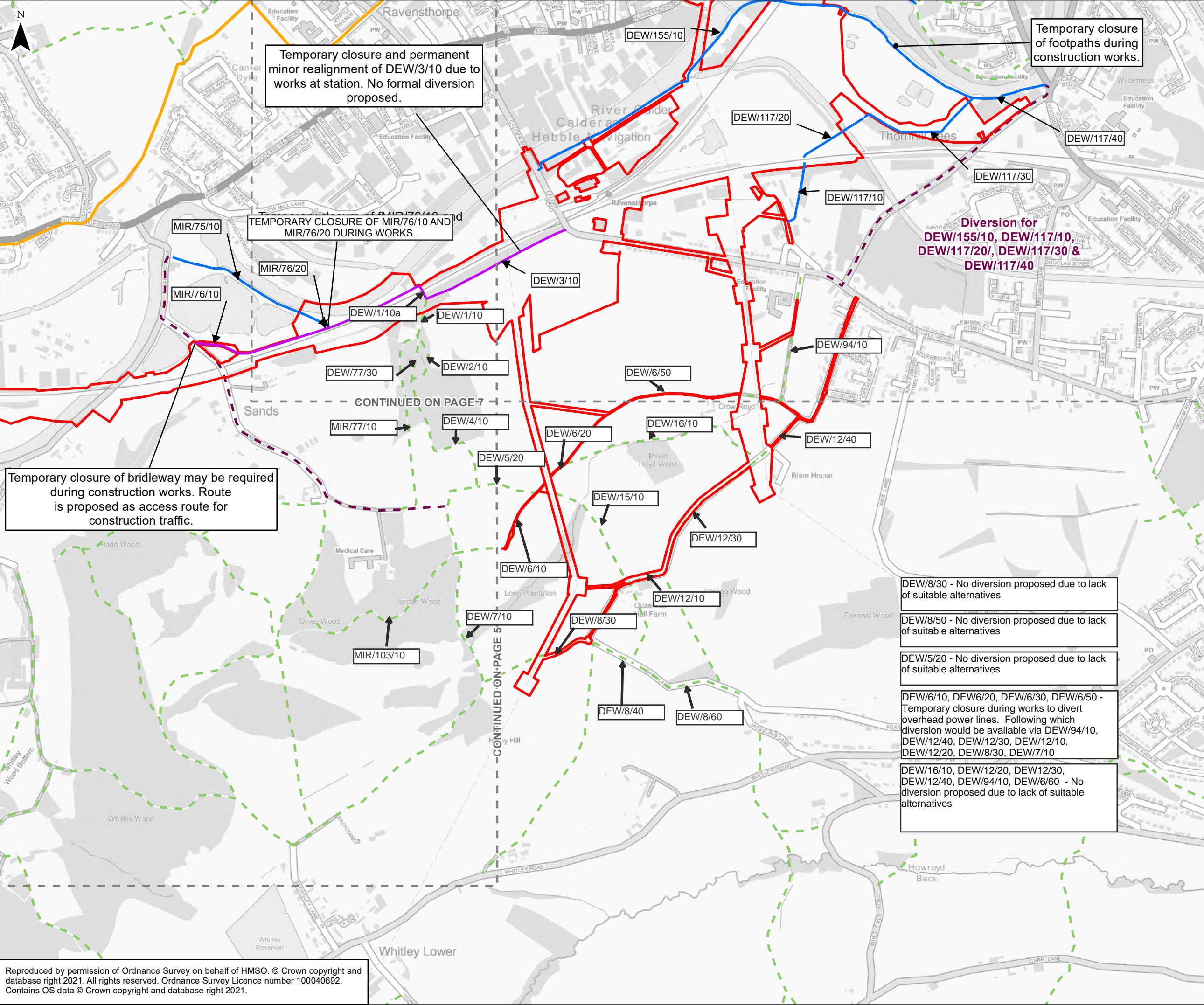

- Scheme Boundary
- Adjacent Map Sheet
- Proposed Temporary Diversion
- Cycleway
- Temporary Stopping Up Extents**
 - Bridleway
 - Footpath
 - Wider PRoW Network

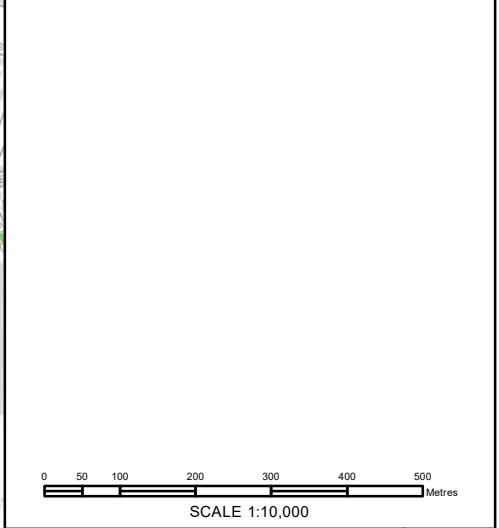

P01	19/03/21	FIRST ISSUE	RB	RM	PB
Rev	Date	Description of Revisions	Drwn	Chkd	Appr
Status	SHARED				Suitability



Project
TRANSPENNINE ROUTE UPGRADE

Contract No.
151667

Scheme Title
THE NETWORK RAIL (HUDDERSFIELD TO WESTTOWN (DEWSBURY) IMPROVEMENTS) ORDER

Drawing Title
**FIGURE 2-2
TEMPORARY CLOSURES TO PROW
LOCATIONS & DIVERSIONARY ROUTES**

Designed	R.Bowes	Signed Electronically	Date	23/03/2021
Drawn	R.Bowes	Signed Electronically	Date	23/03/2021
Checked	R.Murtagh	Signed Electronically	Date	23/03/2021
Approved	P. Butler	Signed Electronically	Date	23/03/2021
Scale(s) 1:10,000		ELR & Project Chainage ---		
Alternative Reference ---				Sheet 6 of 7
Drawing Number 51667-TSA-00-TRU-REP-W-EN-000920				Revision P01

Reproduced by permission of Ordnance Survey on behalf of HMSO. © Crown copyright and database right 2021. All rights reserved. Ordnance Survey Licence number 100040692. Contains OS data © Crown copyright and database right 2021.

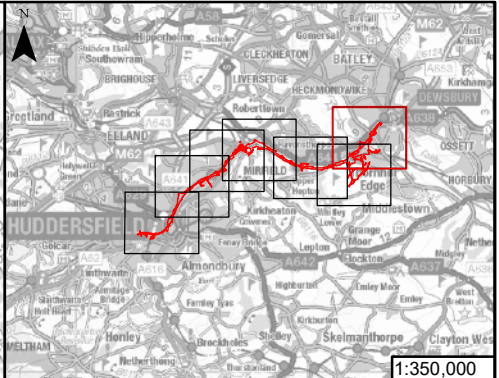
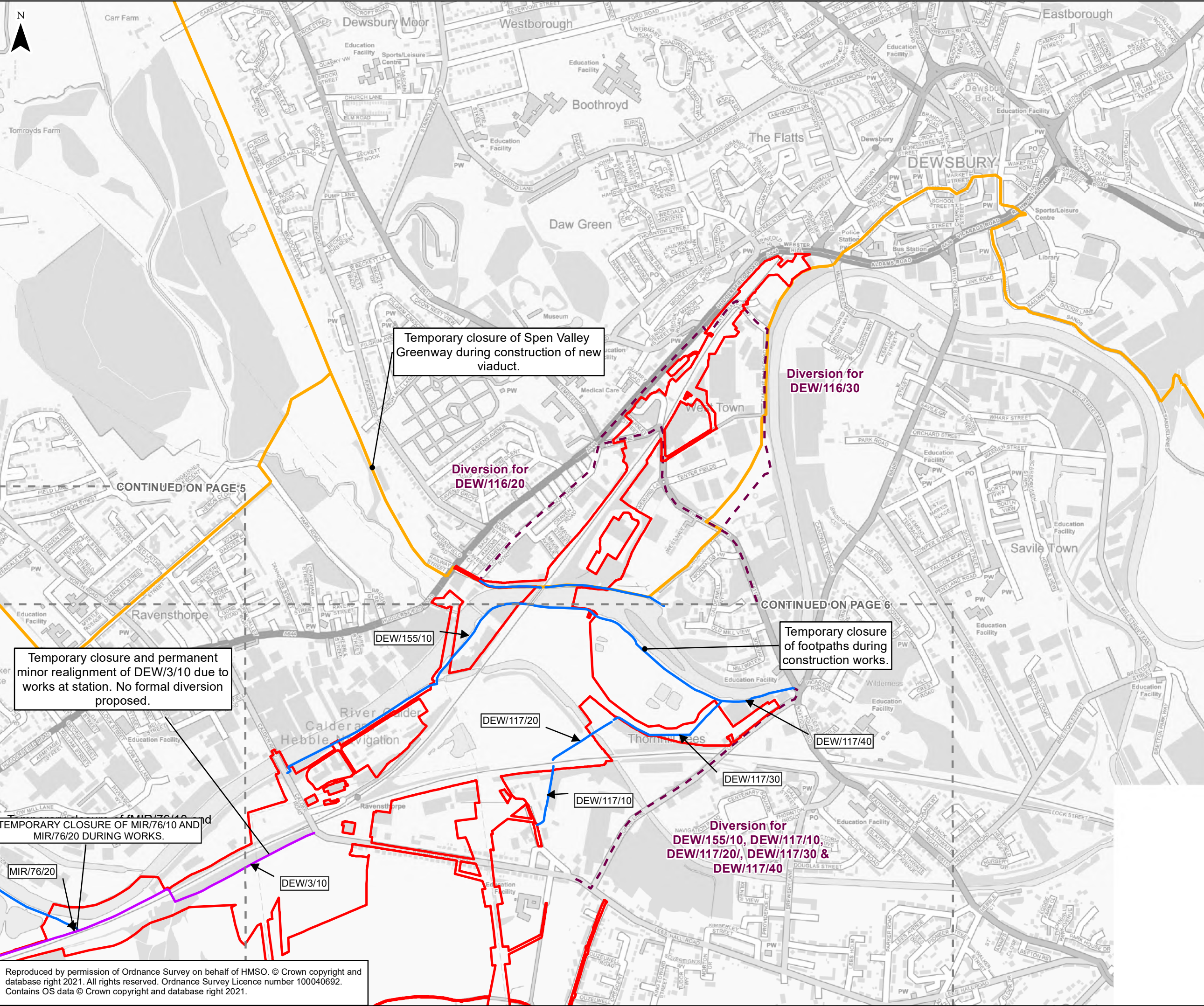

Scheme Boundary

Adjacent Map Sheet

Proposed Temporary Diversion

Cycleway

Temporary Stopping Up Extents

Bridleway

Footpath

0

50

100

200

300

400

500

Metres

SCALE 1:10,000

P01	19/03/21	FIRST ISSUE	RB	RM	PB
Rev	Date	Description of Revisions	Drwn	Chkd	Appr
Status	SHARED				Suitability

Network Rail

Project

TRANSPENNINE ROUTE UPGRADE

Contract No.

151667

Scheme Title

THE NETWORK RAIL (HUDDERSFIELD TO WESTTOWN (DEWSBURY) IMPROVEMENTS) ORDER

Drawing Title

FIGURE 2-2
TEMPORARY CLOSURES TO PROW
LOCATIONS & DIVERSIONARY ROUTES

Designed	R.Bowes	Signed Electronically	Date	23/03/2021
Drawn	R.Bowes	Signed Electronically	Date	23/03/2021
Checked	R.Murtagh	Signed Electronically	Date	23/03/2021
Approved	P. Butler	Signed Electronically	Date	23/03/2021
Scale(s)		ELR & Project Chainage		
1:10,000		---		
Alternative Reference			Sheet	
---			7 of 7	
Drawing Number			Revision	
51667-TSA-00-TRU-REP-W-EN-000920			P01	

Sheet Size A3 297 x 420