

DRAWING KEY:

- ① Assumed existing beam retained. Location and size are indicative only and subject to site survey.
- ② Assumed existing concrete beam to facade. Location and size are indicative only and subject to site survey. New beam / extension of existing to support new brick cladding.
- ③ Stone datum to ground with concealed horizontal movement joint.
- ④ Reinstated timber shutters to ground and first floor windows (internal).
- ⑤ Party wall to no. 14 repaired and angle adjusted to receive rebuilt chimney stack.

CHIMNEY STACK
+19,701 AOD

SOUTH PARAPET LEVEL
FFL +16,421 AOD

LEVEL 03
FFL +15,160 AOD

LEVEL 02
FFL +12,120 AOD

LEVEL 01
FFL +8,680 AOD

LEVEL 00
FFL +5,100 AOD

LEVEL LG
FFL +2,213 AOD

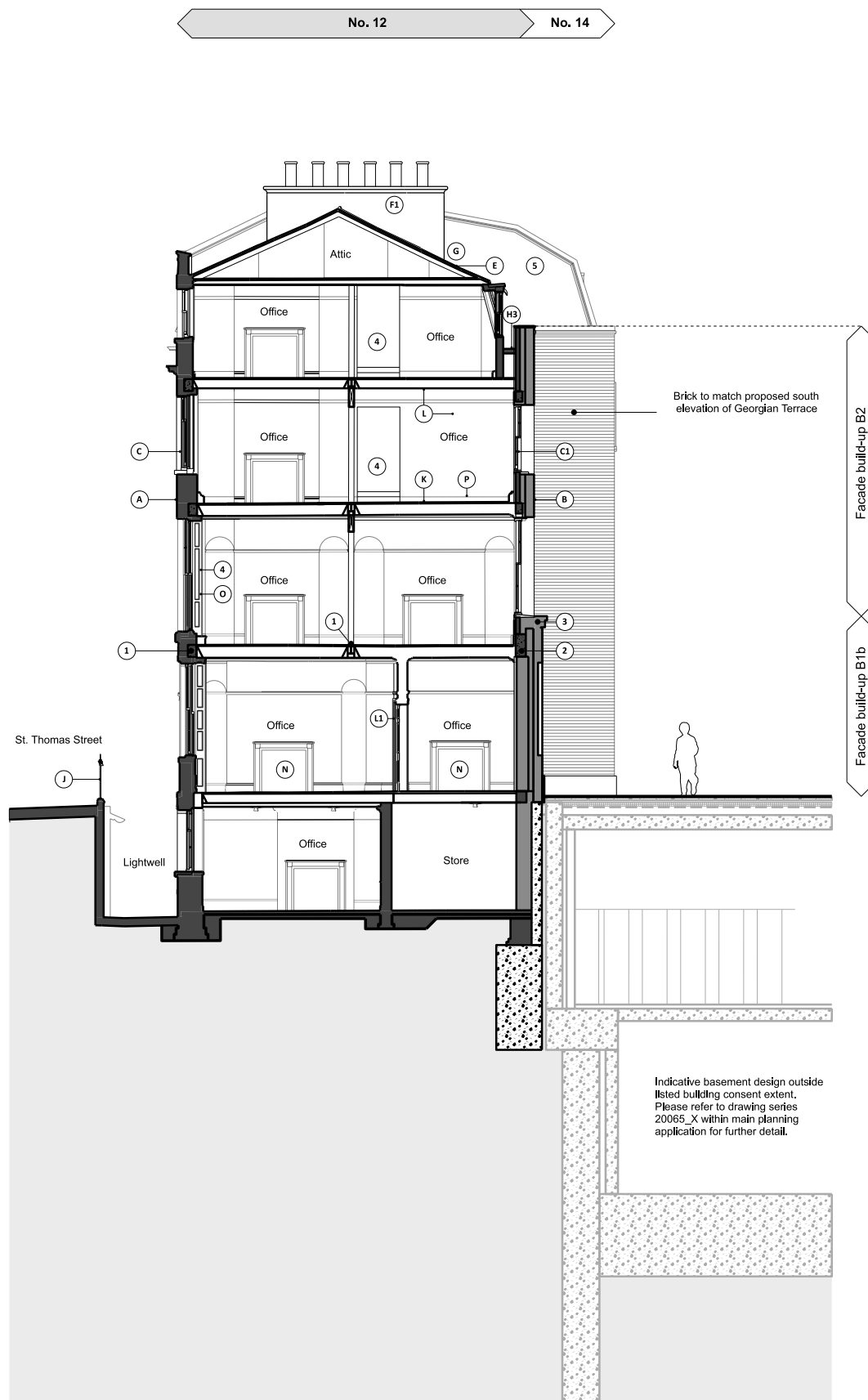

Facade Build-up B1a
Existing brick masonry wall
75mm New cavity filled with rockwool insulation
215mm New facing brick to match north facade.

Facade Build-up B1b
New blockwork to existing brick masonry wall
75mm New cavity filled with rockwool insulation
215mm New facing brick to match north facade

Facade Build-up B2
100mm Existing blockwork retained
130mm New cavity filled with rockwool insulation
215mm New facing brick to match north facade
Existing retained

REV	DATE	
P01	16/04/21	Issued for Planning
P02	09/07/21	Issued for Planning - Addendum

NOTE

1. Do not scale from this drawing.
2. All dimensions to be checked on site by the contractor and such dimensions to be his responsibility.
3. Report all drawing errors, omissions and discrepancies to the architect.
4. This document may be issued in the form of a CAD drawing to enable others to use it as background information to make alterations and/or additions. In that instance the file will be accompanied by a PDF version. It is for those making such alterations and additions to ensure that they make use of current background information. AHMM Ltd accepts no liability for any such alterations or additions to the background information or arising from alterations to the background information which occur prior to alterations of additions being made.

