



<p>0 12.5 25 metres</p>	<p>Dig Sites Area: Line: </p>	<p>The quality and accuracy of any print will depend on your printer, your computer and its print settings. Measurements scaled from this plan may not match measurements between the same points on the ground.</p>	<div style="display: flex; align-items: center;"> <div style="flex: 1;">  </div> <div style="flex: 1;">  </div> </div>
<p>This plan must be used with the attached 'Symbols' document.</p>	<p>1. The position of the apparatus shown on this drawing is believed to be correct but the original landmarks may have been altered since the apparatus was installed. 2. The exact position of the apparatus should be verified - use approved cable avoidance tools prior to excavation using suitable hand tools. 3. It is essential that trial holes are carefully made avoiding the use of mechanical tools or picks until the exact location of all the cables have been determined. 4. It must be assumed that there is a service cable into each property, lamp column and street sign, etc. 5. All cables must be treated as being live unless proved otherwise by UK Power Networks. 6. The information proved must be given to all people working near UK Power Networks plant and equipment. Do not use plans more than 3 months after the issue date for excavation purposes. 7. Please be aware that electric cables/lines belonging to other owners of licensed electricity distribution systems may be present and it is your responsibility to identify their location. 8. Please be aware the Low Voltage Overhead power lines are not currently displayed for the Eastern Region via this service, if you require records on the location of these please contact our Plan Provision team directly via plans@ukpowernetworks.co.uk.</p>	<p>1. UK Power Networks does not warrant that the information provided to you is correct. You rely upon it at your own risk. 2. UK Power Networks does not exclude or limit its liability if it causes the death of any persons or causes personal injury to a person. 3. Subject to paragraph 2 UK Power Networks has no liability to you in contract, in tort (including negligence), for breach of statutory duty or otherwise for any loss, damage, cost, claims, demands, or expenses that you or any third party may suffer or incur as a result of using the information provided whether for physical damage to property or for any economic loss (including without limitation loss of profit, loss of opportunity, loss of savings, loss of goodwill, loss of business, loss of use) or any special or consequential loss or damage whatsoever. 4. This plan has been provided to you on the basis of the terms of use set out in the covering letter that accompanies this plan. If you do not accept and/or do not understand the terms of use set out in the covering letter you must not use the plan and must return it to the sender of the letter. 5. You are responsible for the security of the information provided to you. It must not be given, sold or made available upon payment of a fee to a third party. 6. Please Note: The Overview map does not display UK Power Networks electricity network and should not be used for the location of UK Power Networks assets. For detail of the electricity network please view the relevant page as highlighted in the Overview map.</p>	<div style="display: flex; align-items: center;"> <div style="flex: 1;"> <p>IF IN DOUBT - ASK! PHONE 0800 056 5866 EMERGENCY - If you damage a cable or line Phone 0800 783 8838 (24hrs) URGENTLY</p> </div> <div style="flex: 1;">  </div> <div style="flex: 1;"> <p>ALWAYS LOOK UP BEFORE YOU START WORK Refer to HSE Guidance note GS6</p> </div> </div>
<p>Date Requested: 08/07/2021 Job Reference: 22549466 Site Location: 531802 179076 Requested by: Mr Joe Shawyer Your Scheme/Reference: URO7385.1JS Scale: 1:500 (When plotted at A4)</p>			<p>Maps produced at 1:2500 scale are Geo-Schematics which show LV mains cables and overhead lines (in some cases all voltages). Prior to carrying out excavations you must refer to the 1:500 records to determine the location of all known underground plant and equipment.</p>



Dig Sites Area: Line:

The quality and accuracy of any print will depend on your printer, your computer and its print settings. Measurements scaled from this plan may not match measurements between the same points on the ground.

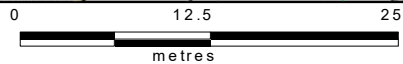
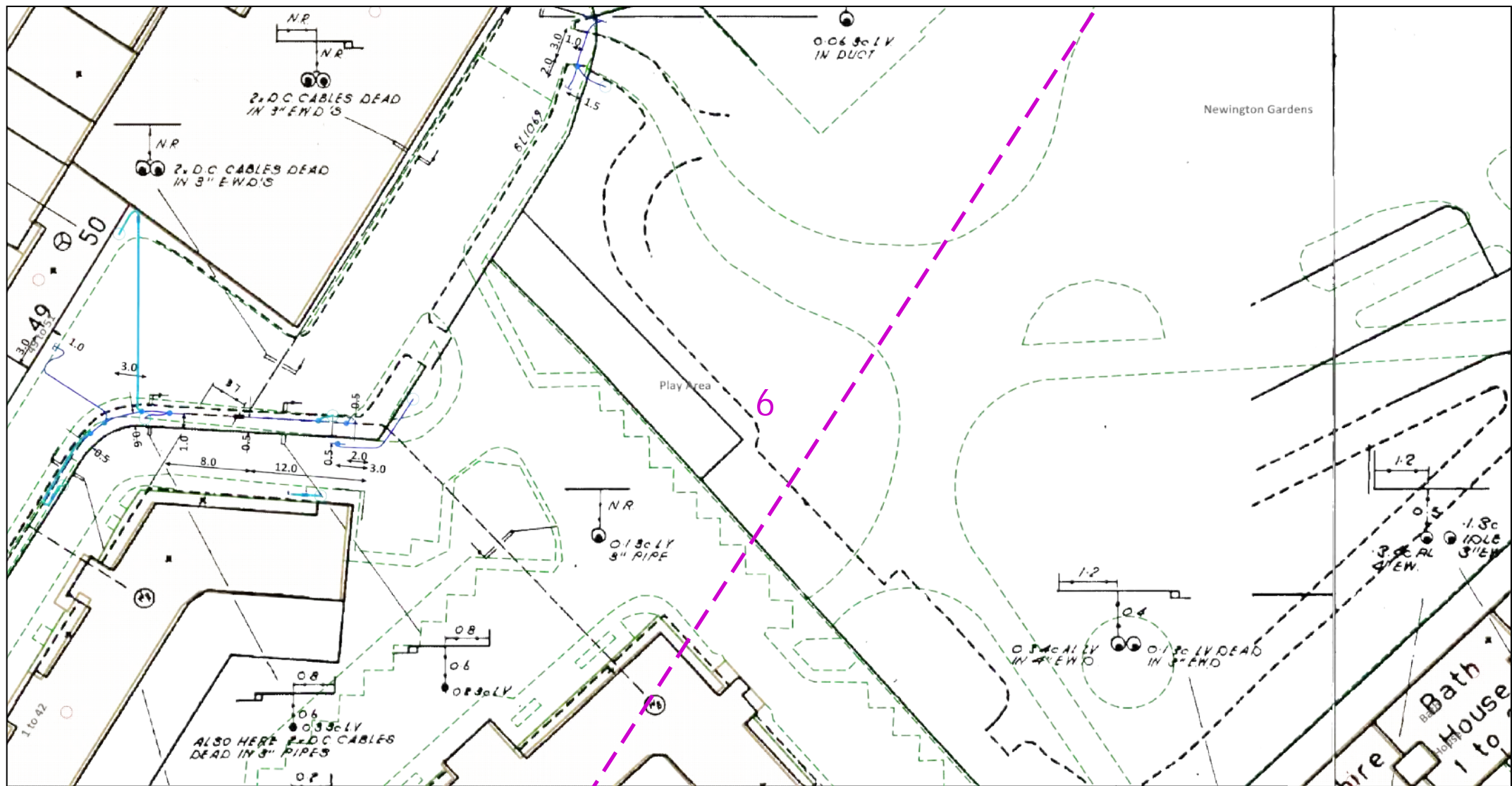

This plan must be used with the attached 'Symbols' document.

Date Requested: 08/07/2021
Job Reference: 22549466
Site Location: 531802 179076
Requested by: Mr Joe Shawyer

Your Scheme/Reference:
URO7385.1JS
Scale: 1:500 (When plotted at A4)

1. The position of the apparatus shown on this drawing is believed to be correct but the original landmarks may have been altered since the apparatus was installed.
2. The exact position of the apparatus should be verified - use approved cable avoidance tools prior to excavation using suitable hand tools.
3. It is essential that trial holes are carefully made avoiding the use of mechanical tools or picks until the exact location of all the cables have been determined.
4. It must be assumed that there is a service cable into each property, lamp column and street sign, etc.
5. All cables must be treated as being live unless proved otherwise by UK Power Networks.
6. The information provided must be given to all people working near UK Power Networks plant and equipment. Do not use plans more than 3 months after the issue date for excavation purposes.
7. Please be aware that electric cables/lines belonging to other owners of licensed electricity distribution systems may be present and it is your responsibility to identify their location.
8. Please be aware the Low Voltage Overhead power lines are not currently displayed for the Eastern Region via this service, if you require records on the location of these please contact our Plan Provision team directly via plans@ukpowernetworks.co.uk.

1. UK Power Networks does not warrant that the information provided to you is correct. You rely upon it at your own risk.
2. UK Power Networks does not exclude or limit its liability if it causes the death of any persons or causes personal injury to a person.
3. Subject to paragraph 2 UK Power Networks has no liability to you in contract, in tort (including negligence), for breach of statutory duty or otherwise for any loss, damage, cost, claims, demands, or expenses that you or any third party may suffer or incur as a result of using the information provided whether for physical damage to property or for any economic loss (including without limitation loss of profit, loss of opportunity, loss of savings, loss of goodwill, loss of business, loss of use) or any special or consequential loss or damage whatsoever.
4. This plan has been provided to you on the basis of the terms of use set out in the covering letter that accompanies this plan. If you do not accept and/or do not understand the terms of use set out in the covering letter you must not use the plan and must return it to the sender of the letter.
5. You are responsible for the security of the information provided to you. It must not be given, sold or made available upon payment of a fee to a third party.
6. Please Note: The Overview map does not display UK Power Networks electricity network and should not be used for the location of UK Power Networks assets. For detail of the electricity network please view the relevant page as highlighted in the Overview map.



IF IN DOUBT - ASK! PHONE
0800 056 5866
EMERGENCY - If you damage a
cable or line
Phone 0800 783 8838 (24hrs)
URGENTLY

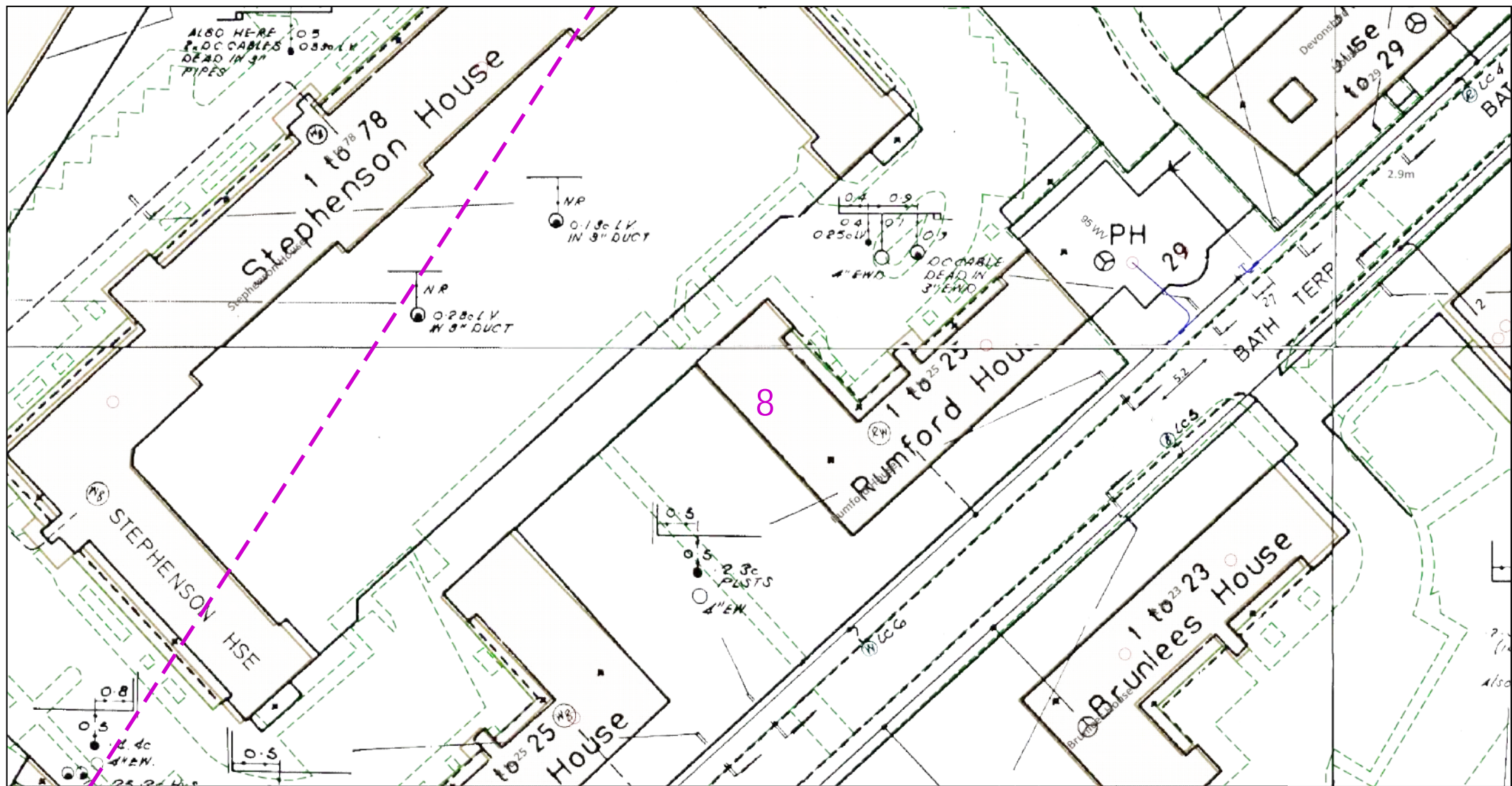

ALWAYS LOOK UP
BEFORE
YOU START WORK
Refer to HSE Guidance
note GS6

Maps produced at 1:2500 scale are Geo-Schematics which show LV mains cables and overhead lines (in some cases all voltages). Prior to carrying out excavations you must refer to the 1:500 records to determine the location of all known underground plant and equipment.



<p>0 12.5 25 metres</p> <p>Dig Sites Area: ---- Line: ----</p>		<p>The quality and accuracy of any print will depend on your printer, your computer and its print settings. Measurements scaled from this plan may not match measurements between the same points on the ground.</p>			
<p>This plan must be used with the attached 'Symbols' document.</p>		<p>1. UK Power Networks does not warrant that the information provided to you is correct. You rely upon it at your own risk.</p> <p>2. UK Power Networks does not exclude or limit its liability if it causes the death of any persons or causes personal injury to a person.</p> <p>3. Subject to paragraph 2 UK Power Networks has no liability to you in contract, in tort (including negligence), for breach of statutory duty or otherwise for any loss, damage, cost, claims, demands, or expenses that you or any third party may suffer or incur as a result of using the information provided whether for physical damage to property or for any economic loss (including without limitation loss of profit, loss of opportunity, loss of savings, loss of goodwill, loss of business, loss of use) or any special or consequential loss or damage whatsoever.</p> <p>4. This plan has been provided to you on the basis of the terms of use set out in the covering letter that accompanies this plan. If you do not accept and/or do not understand the terms of use set out in the covering letter you must not use the plan and must return it to the sender of the letter.</p> <p>5. You are responsible for the security of the information provided to you. It must not be given, sold or made available upon payment of a fee to a third party.</p> <p>6. Please Note: The Overview map does not display UK Power Networks electricity network and should not be used for the location of UK Power Networks assets. For detail of the electricity network please view the relevant page as highlighted in the Overview map.</p>			
<p>Date Requested: 08/07/2021</p> <p>Job Reference: 22549466</p> <p>Site Location: 531802 179076</p> <p>Requested by: Mr Joe Shawyer</p> <p>Your Scheme/Reference: URO7385.1JS</p> <p>Scale: 1:500 (When plotted at A4)</p>		<p>1. The position of the apparatus shown on this drawing is believed to be correct but the original landmarks may have been altered since the apparatus was installed.</p> <p>2. The exact position of the apparatus should be verified - use approved cable avoidance tools prior to excavation using suitable hand tools.</p> <p>3. It is essential that trial holes are carefully made avoiding the use of mechanical tools or picks until the exact location of all the cables have been determined.</p> <p>4. It must be assumed that there is a service cable into each property, lamp column and street sign, etc.</p> <p>5. All cables must be treated as being live unless proved otherwise by UK Power Networks.</p> <p>6. The information proved must be given to all people working near UK Power Networks plant and equipment. Do not use plans more than 3 months after the issue date for excavation purposes.</p> <p>7. Please be aware that electric cables/lines belonging to other owners of licensed electricity distribution systems may be present and it is your responsibility to identify their location.</p> <p>8. Please be aware the Low Voltage Overhead power lines are not currently displayed for the Eastern Region via this service, if you require records on the location of these please contact our Plan Provision team directly via plans@ukpowernetworks.co.uk.</p>		<p>IF IN DOUBT - ASK! PHONE 0800 056 5866</p> <p>EMERGENCY - If you damage a cable or line Phone 0800 783 8838 (24hrs) URGENTLY</p> 	
<p>Reproduced by permission of Ordnance Survey on behalf of HMSO. © Crown copyright and database rights 2020. All rights reserved. Ordnance Survey Licence numbers 100019626, 100019826 and 100019450. Data has been added to the Ordnance Survey base map; all proprietary rights in such additional data are and shall remain the exclusive property of © London Power Networks plc or Eastern Power Networks plc or South Eastern Power Networks plc each being a distribution licensee under section 6(1)(c) of the Electricity Act 1989 for the relevant distribution services area as that term is defined in such licensee's distribution licence. All rights in such data reserved.</p> <p>Plans generated by DigSAFE Pro™ software provided by LinesearchbeforeUdig.</p>		<p>Maps produced at 1:2500 scale are Geo-Schematics which show LV mains cables and overhead lines (in some cases all voltages). Prior to carrying out excavations you must refer to the 1:500 records to determine the location of all known underground plant and equipment.</p>		<p>ALWAYS LOOK UP BEFORE YOU START WORK</p> <p>Refer to HSE Guidance note GS6</p>	

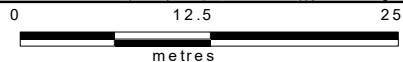
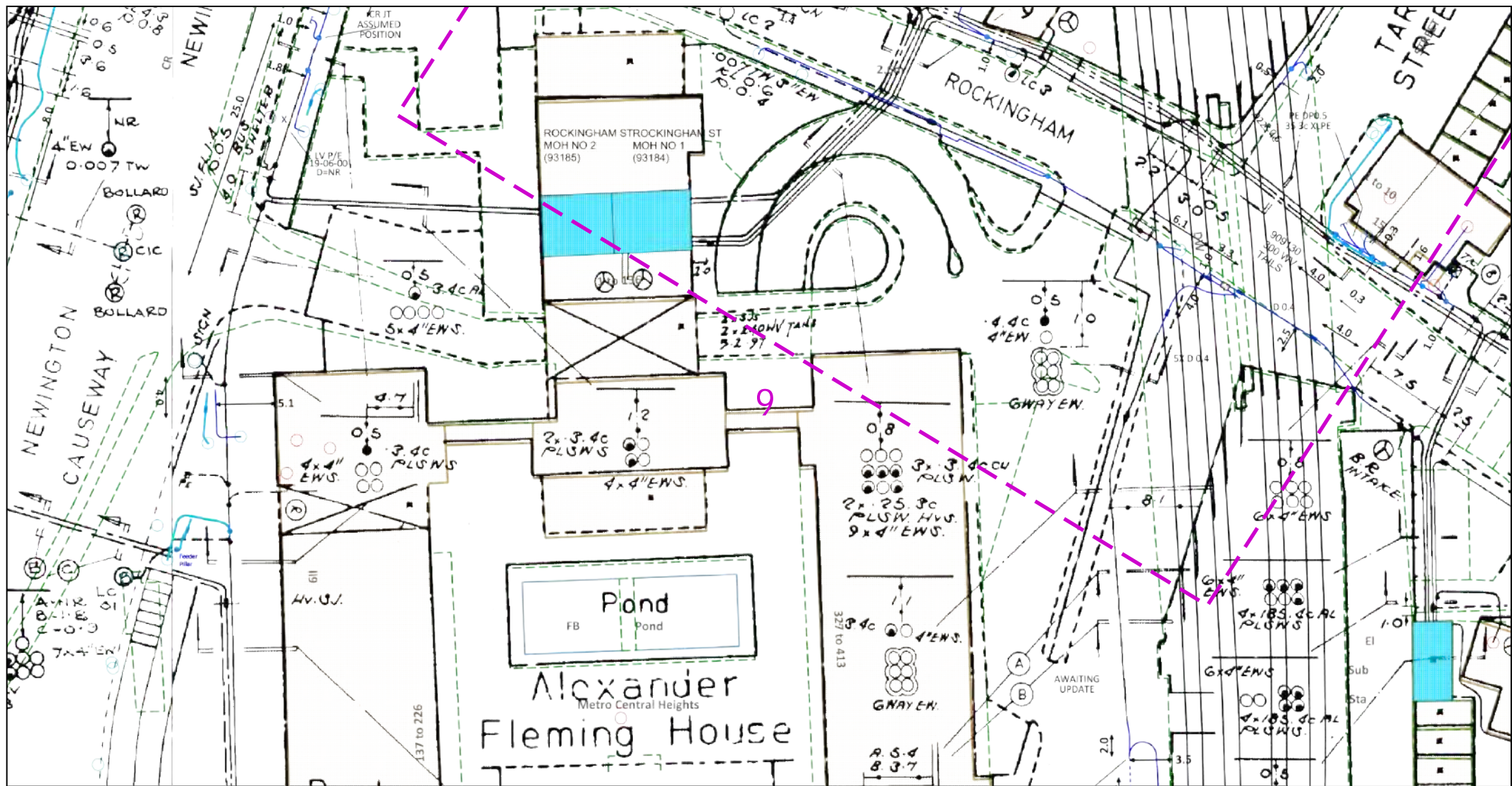

Dig Sites Area: Line:

The quality and accuracy of any print will depend on your printer, your computer and its print settings. Measurements scaled from this plan may not match measurements between the same points on the ground.



This plan must be used with the attached 'Symbols' document.

Date Requested: 08/07/2021

Job Reference: 22549466

Site Location: 531802 179076

Requested by: Mr Joe Shawyer

Your Scheme/Reference:

URO7385.1JS

Scale: 1:500 (When plotted at A4)

1. The position of the apparatus shown on this drawing is believed to be correct but the original landmarks may have been altered since the apparatus was installed.
2. The exact position of the apparatus should be verified - use approved cable avoidance tools prior to excavation using suitable hand tools.
3. It is essential that trial holes are carefully made avoiding the use of mechanical tools or picks until the exact location of all the cables have been determined.
4. It must be assumed that there is a service cable into each property, lamp column and street sign, etc.
5. All cables must be treated as being live unless proved otherwise by UK Power Networks.
6. The information proved must be given to all people working near UK Power Networks plant and equipment. Do not use plans more than 3 months after the issue date for excavation purposes.
7. Please be aware that electric cables/lines belonging to other owners of licensed electricity distribution systems may be present and it is your responsibility to identify their location.
8. Please be aware the Low Voltage Overhead power lines are not currently displayed for the Eastern Region via this service, if you require records on the location of these please contact our Plan Provision team directly via plans@ukpowernetworks.co.uk.

1. UK Power Networks does not warrant that the information provided to you is correct. You rely upon it at your own risk.
2. UK Power Networks does not exclude or limit its liability if it causes the death of any persons or causes personal injury to a person.
3. Subject to paragraph 2 UK Power Networks has no liability to you in contract, in tort (including negligence), for breach of statutory duty or otherwise for any loss, damage, cost, claims, demands, or expenses that you or any third party may suffer or incur as a result of using the information provided whether for physical damage to property or for any economic loss (including without limitation loss of profit, loss of opportunity, loss of savings, loss of goodwill, loss of business, loss of use) or any special or consequential loss or damage whatsoever.
4. This plan has been provided to you on the basis of the terms of use set out in the covering letter that accompanies this plan. If you do not accept and/or do not understand the terms of use set out in the covering letter you must not use the plan and must return it to the sender of the letter.
5. You are responsible for the security of the information provided to you. It must not be given, sold or made available upon payment of a fee to a third party.
6. Please Note: The Overview map does not display UK Power Networks electricity network and should not be used for the location of UK Power Networks assets. For detail of the electricity network please view the relevant page as highlighted in the Overview map.

IF IN DOUBT - ASK! PHONE
0800 056 5866
EMERGENCY - If you damage a
cable or line
Phone 0800 783 8838 (24hrs)
URGENTLY



ALWAYS LOOK UP
BEFORE
YOU START WORK
Refer to HSE Guidance
note GS6

Maps produced at 1:2500 scale are Geo-Schematics which show LV mains cables and overhead lines (in some cases all voltages). Prior to carrying out excavations you must refer to the 1:500 records to determine the location of all known underground plant and equipment.

Cross Section : 1103473

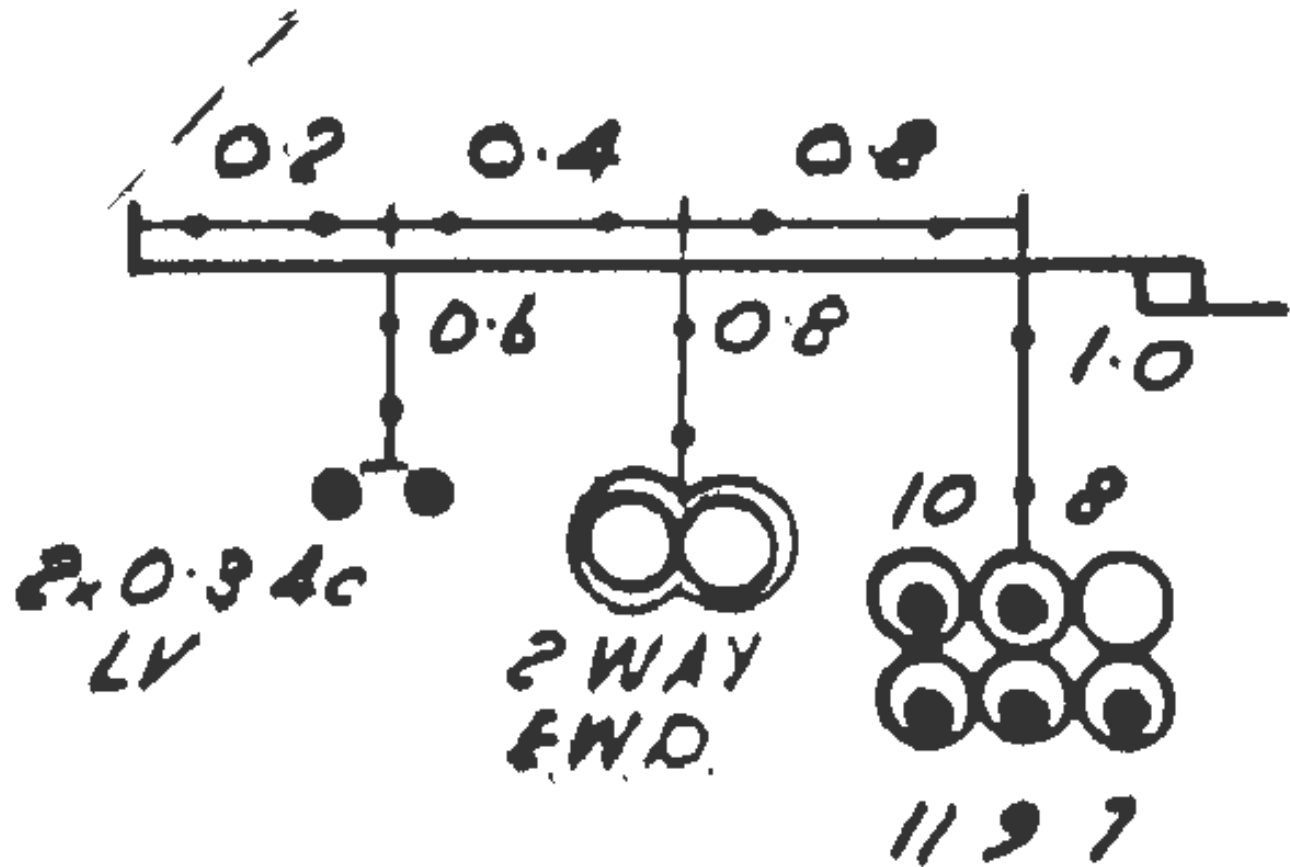

Cross Section

1103473

1. The position of the apparatus shown on this drawing is believed to be correct but the original landmarks may have been altered since the apparatus was installed.
2. The exact position of the apparatus should be verified - use approved cable avoidance tools prior to excavation using suitable hand tools.
3. It is essential that trial holes are carefully made avoiding the use of mechanical tools or picks until the exact location of all the cables have been determined.
4. It must be assumed that there is a service cable into each property, lamp column and street sign, etc.
5. All cables must be treated as being live unless proved otherwise by UK Power Networks.
6. The information proved must be given to all people working near UK Power Networks plant and equipment. Do not use plans more than 3 months after the issue date for excavation purposes.
7. Please be aware that electric cables/lines belonging to other owners of licensed electricity distribution systems may be present and it is your responsibility to identify their location.

1. UK Power Networks does not warrant that the information provided to you is correct. You rely upon it at your own risk.
2. UK Power Networks does not exclude or limit its liability if it causes the death of any persons or causes personal injury to a person.
3. Subject to paragraph 2 UK Power Networks has no liability to you in contract, in tort (including negligence), for breach of statutory duty or otherwise for any loss, damage, cost, claims, demands, or expenses that you or any third party may suffer or incur as a result of using the information provided whether for physical damage to property or for any economic loss (including without limitation loss of profit, loss of opportunity, loss of savings, loss of goodwill, loss of business, loss of use) or any special or consequential loss or damage whatsoever.
4. This plan has been provided to you on the basis of the terms of use set out in the covering letter that accompanies this plan. If you do not accept and/or do not understand the terms of use set out in the covering letter you must not use the plan and must return it to the sender of the letter.
5. You are responsible for the security of the information provided to you. It must not be given, sold or made available upon payment of a fee to a third party.

IF IN DOUBT - ASK! PHONE
0800 056 5866
EMERGENCY - If you damage
a cable or line
Phone 0800 783 8838 (24hrs)
URGENTLY



ALWAYS LOOK UP BEFORE
YOU START WORK
Refer to HSE Guidance note GS6

Maps produced at 1:2500 scale are Geo-Schematics which show LV mains cables and overhead lines (in some cases all voltages). Prior to carrying out excavations you must refer to the 1:500 records to determine the location of all known underground plant and equipment.

Cross Section : 1115160

3 X STEEL PIPES

2 X 240 3c AL

HV RED (MAY 00)

Cross Section

1115160

1. The position of the apparatus shown on this drawing is believed to be correct but the original landmarks may have been altered since the apparatus was installed.
2. The exact position of the apparatus should be verified - use approved cable avoidance tools prior to excavation using suitable hand tools.
3. It is essential that trial holes are carefully made avoiding the use of mechanical tools or picks until the exact location of all the cables have been determined.
4. It must be assumed that there is a service cable into each property, lamp column and street sign, etc.
5. All cables must be treated as being live unless proved otherwise by UK Power Networks.
6. The information proved must be given to all people working near UK Power Networks plant and equipment. Do not use plans more than 3 months after the issue date for excavation purposes.
7. Please be aware that electric cables/lines belonging to other owners of licensed electricity distribution systems may be present and it is your responsibility to identify their location.

1. UK Power Networks does not warrant that the information provided to you is correct. You rely upon it at your own risk.
2. UK Power Networks does not exclude or limit its liability if it causes the death of any persons or causes personal injury to a person.
3. Subject to paragraph 2 UK Power Networks has no liability to you in contract, in tort (including negligence), for breach of statutory duty or otherwise for any loss, damage, cost, claims, demands, or expenses that you or any third party may suffer or incur as a result of using the information provided whether for physical damage to property or for any economic loss (including without limitation loss of profit, loss of opportunity, loss of savings, loss of goodwill, loss of business, loss of use) or any special or consequential loss or damage whatsoever.
4. This plan has been provided to you on the basis of the terms of use set out in the covering letter that accompanies this plan. If you do not accept and/or do not understand the terms of use set out in the covering letter you must not use the plan and must return it to the sender of the letter.
5. You are responsible for the security of the information provided to you. It must not be given, sold or made available upon payment of a fee to a third party.

IF IN DOUBT - ASK! PHONE
0800 056 5866
EMERGENCY - If you damage
a cable or line
Phone 0800 783 8838 (24hrs)
URGENTLY



ALWAYS LOOK UP BEFORE
YOU START WORK
Refer to HSE Guidance note GS6

Maps produced at 1:2500 scale are Geo-Schematics which show LV mains cables and overhead lines (in some cases all voltages). Prior to carrying out excavations you must refer to the 1:500 records to determine the location of all known underground plant and equipment.

Cross Section : 6604195

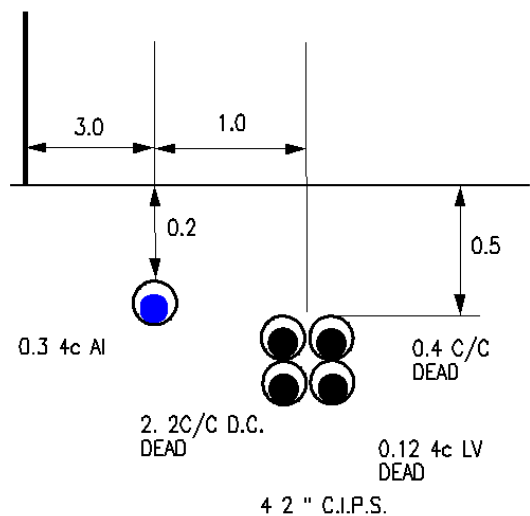

Cross Section
6604195

1. The position of the apparatus shown on this drawing is believed to be correct but the original landmarks may have been altered since the apparatus was installed.
2. The exact position of the apparatus should be verified - use approved cable avoidance tools prior to excavation using suitable hand tools.
3. It is essential that trial holes are carefully made avoiding the use of mechanical tools or picks until the exact location of all the cables have been determined.
4. It must be assumed that there is a service cable into each property, lamp column and street sign, etc.
5. All cables must be treated as being live unless proved otherwise by UK Power Networks.
6. The information proved must be given to all people working near UK Power Networks plant and equipment. Do not use plans more than 3 months after the issue date for excavation purposes.
7. Please be aware that electric cables/lines belonging to other owners of licensed electricity distribution systems may be present and it is your responsibility to identify their location.

1. UK Power Networks does not warrant that the information provided to you is correct. You rely upon it at your own risk.
2. UK Power Networks does not exclude or limit its liability if it causes the death of any persons or causes personal injury to a person.
3. Subject to paragraph 2 UK Power Networks has no liability to you in contract, in tort (including negligence), for breach of statutory duty or otherwise for any loss, damage, cost, claims, demands, or expenses that you or any third party may suffer or incur as a result of using the information provided whether for physical damage to property or for any economic loss (including without limitation loss of profit, loss of opportunity, loss of savings, loss of goodwill, loss of business, loss of use) or any special or consequential loss or damage whatsoever.
4. This plan has been provided to you on the basis of the terms of use set out in the covering letter that accompanies this plan. If you do not accept and/or do not understand the terms of use set out in the covering letter you must not use the plan and must return it to the sender of the letter.
5. You are responsible for the security of the information provided to you. It must not be given, sold or made available upon payment of a fee to a third party.

IF IN DOUBT - ASK! PHONE
0800 056 5866
EMERGENCY - If you damage
a cable or line
Phone 0800 783 8838 (24hrs)
URGENTLY



ALWAYS LOOK UP BEFORE
YOU START WORK
Refer to HSE Guidance note GS6

Maps produced at 1:2500 scale are Geo-Schematics which show LV mains cables and overhead lines (in some cases all voltages). Prior to carrying out excavations you must refer to the 1:500 records to determine the location of all known underground plant and equipment.

Cross Section : 2889864

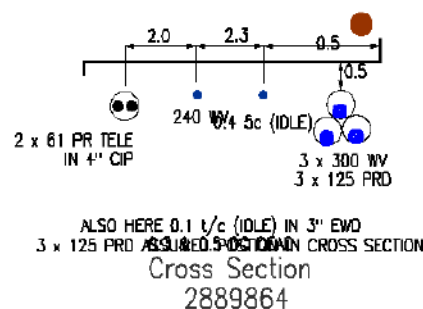

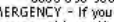
<p>1. The position of the apparatus shown on this drawing is believed to be correct but the original landmarks may have been altered since the apparatus was installed.</p> <p>2. The exact position of the apparatus should be verified - use approved cable avoidance tools prior to excavation using suitable hand tools.</p> <p>3. It is essential that trial holes are carefully made avoiding the use of mechanical tools or picks until the exact location of all the cables have been determined.</p> <p>4. It must be assumed that there is a service cable into each property, lamp column and street sign, etc.</p> <p>5. All cables must be treated as being live unless proved otherwise by UK Power Networks.</p> <p>6. The information proved must be given to all people working near UK Power Networks plant and equipment. Do not use plans more than 3 months after the issue date for excavation purposes.</p> <p>7. Please be aware that electric cables/lines belonging to other owners of licensed electricity distribution systems may be present and it is your responsibility to identify their location.</p>	<p>1. UK Power Networks does not warrant that the information provided to you is correct. You rely upon it at your own risk.</p> <p>2. UK Power Networks does not exclude or limit its liability if it causes the death of any persons or causes personal injury to a person.</p> <p>3. Subject to paragraph 2 UK Power Networks has no liability to you in contract, in tort (including negligence), for breach of statutory duty or otherwise for any loss, damage, cost, claims, demands, or expenses that you or any third party may suffer or incur as a result of using the information provided whether for physical damage to property or for any economic loss (including without limitation loss of profit, loss of opportunity, loss of savings, loss of goodwill, loss of business, loss of use) or any special or consequential loss or damage whatsoever.</p> <p>4. This plan has been provided to you on the basis of the terms of use set out in the covering letter that accompanies this plan. If you do not accept and/or do not understand the terms of use set out in the covering letter you must not use the plan and must return it to the sender of the letter.</p> <p>5. You are responsible for the security of the information provided to you. It must not be given, sold or made available upon payment of a fee to a third party.</p>	<div style="display: flex; justify-content: space-between; align-items: center;"> <div style="width: 60%;"> <p>IF IN DOUBT - ASK! PHONE 0800 056 5866 EMERGENCY - If you damage a cable or line Phone 0800 783 8838 (24hrs) URGENTLY</p> </div> <div style="width: 35%; text-align: center;">  </div> </div>
		<div style="display: flex; justify-content: space-between; align-items: center;"> <div style="width: 30%; text-align: center;">  </div> <div style="width: 65%; text-align: center;"> <p>ALWAYS LOOK UP BEFORE YOU START WORK Refer to HSE Guidance note GS6</p> </div> </div>
<p>Maps produced at 1:2500 scale are Geo-Schematics which show LV mains cables and overhead lines (in some cases all voltages). Prior to carrying out excavations you must refer to the 1:500 records to determine the location of all known underground plant and equipment.</p>		

Cross Section : 6724417

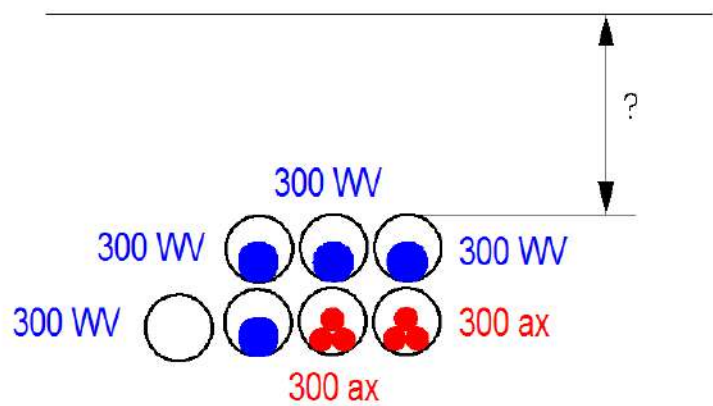

Cross Section
6724417

<p>1. The position of the apparatus shown on this drawing is believed to be correct but the original landmarks may have been altered since the apparatus was installed.</p> <p>2. The exact position of the apparatus should be verified - use approved cable avoidance tools prior to excavation using suitable hand tools.</p> <p>3. It is essential that trial holes are carefully made avoiding the use of mechanical tools or picks until the exact location of all the cables have been determined.</p> <p>4. It must be assumed that there is a service cable into each property, lamp column and street sign, etc.</p> <p>5. All cables must be treated as being live unless proved otherwise by UK Power Networks.</p> <p>6. The information proved must be given to all people working near UK Power Networks plant and equipment. Do not use plans more than 3 months after the issue date for excavation purposes.</p> <p>7. Please be aware that electric cables/lines belonging to other owners of licensed electricity distribution systems may be present and it is your responsibility to identify their location.</p>	<p>1. UK Power Networks does not warrant that the information provided to you is correct. You rely upon it at your own risk.</p> <p>2. UK Power Networks does not exclude or limit its liability if it causes the death of any persons or causes personal injury to a person.</p> <p>3. Subject to paragraph 2 UK Power Networks has no liability to you in contract, in tort (including negligence), for breach of statutory duty or otherwise for any loss, damage, cost, claims, demands, or expenses that you or any third party may suffer or incur as a result of using the information provided whether for physical damage to property or for any economic loss (including without limitation loss of profit, loss of opportunity, loss of savings, loss of goodwill, loss of business, loss of use) or any special or consequential loss or damage whatsoever.</p> <p>4. This plan has been provided to you on the basis of the terms of use set out in the covering letter that accompanies this plan. If you do not accept and/or do not understand the terms of use set out in the covering letter you must not use the plan and must return it to the sender of the letter.</p> <p>5. You are responsible for the security of the information provided to you. It must not be given, sold or made available upon payment of a fee to a third party.</p>	<p>IF IN DOUBT - ASK! PHONE 0800 056 5866 EMERGENCY - If you damage a cable or line Phone 0800 783 8838 (24hrs) URGENTLY</p>	<div data-bbox="1912 1193 2237 1305"></div> <div data-bbox="1702 1337 1827 1417"></div> <div data-bbox="1957 1337 2163 1378"><p>ALWAYS LOOK UP BEFORE YOU START WORK Refer to HSE Guidance note GS6</p></div> <div data-bbox="1666 1449 2213 1500"><p>Maps produced at 1:2500 scale are Geo-Schematics which show LV mains cables and overhead lines (in some cases all voltages). Prior to carrying out excavations you must refer to the 1:500 records to determine the location of all known underground plant and equipment.</p></div>
-----------------------------------------------------------------------------------------------------------------------------------------------------------------------------------------------------------------------------------------------------------------------------------------------------------------------------------------------------------------------------------------------------------------------------------------------------------------------------------------------------------------------------------------------------------------------------------------------------------------------------------------------------------------------------------------------------------------------------------------------------------------------------------------------------------------------------------------------------------------------------------------------------------------------------------------------------------------------------------------------------------------------------------------------------------------------------------------------------------------------------------------	----------------------------------------------------------------------------------------------------------------------------------------------------------------------------------------------------------------------------------------------------------------------------------------------------------------------------------------------------------------------------------------------------------------------------------------------------------------------------------------------------------------------------------------------------------------------------------------------------------------------------------------------------------------------------------------------------------------------------------------------------------------------------------------------------------------------------------------------------------------------------------------------------------------------------------------------------------------------------------------------------------------------------------------------------------------------------------------------------------------------------------------------------------------------------------------------------------------------------------------------------------------------------------------------------------------------------------------------------------------------	--------------------------------------------------------------------------------------------------------------------------------------------------	----------------------------------------------------------------------------------------------------------------------------------------------------------------------------------------------------------------------------------------------------------------------------------------------------------------------------------------------------------------------------------------------------------------------------------------------------------------------------------------------------------------------------------------------------

Cross Section : 7909565

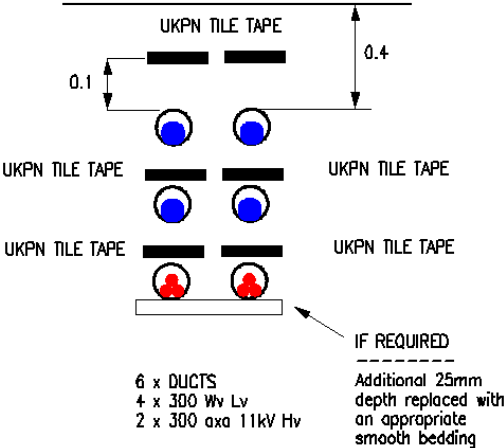

Cross Section
7909565

1. The position of the apparatus shown on this drawing is believed to be correct but the original landmarks may have been altered since the apparatus was installed.
2. The exact position of the apparatus should be verified - use approved cable avoidance tools prior to excavation using suitable hand tools.
3. It is essential that trial holes are carefully made avoiding the use of mechanical tools or picks until the exact location of all the cables have been determined.
4. It must be assumed that there is a service cable into each property, lamp column and street sign, etc.
5. All cables must be treated as being live unless proved otherwise by UK Power Networks.
6. The information proved must be given to all people working near UK Power Networks plant and equipment. Do not use plans more than 3 months after the issue date for excavation purposes.
7. Please be aware that electric cables/lines belonging to other owners of licensed electricity distribution systems may be present and it is your responsibility to identify their location.

1. UK Power Networks does not warrant that the information provided to you is correct. You rely upon it at your own risk.
2. UK Power Networks does not exclude or limit its liability if it causes the death of any persons or causes personal injury to a person.
3. Subject to paragraph 2 UK Power Networks has no liability to you in contract, in tort (including negligence), for breach of statutory duty or otherwise for any loss, damage, cost, claims, demands, or expenses that you or any third party may suffer or incur as a result of using the information provided whether for physical damage to property or for any economic loss (including without limitation loss of profit, loss of opportunity, loss of savings, loss of goodwill, loss of business, loss of use) or any special or consequential loss or damage whatsoever.
4. This plan has been provided to you on the basis of the terms of use set out in the covering letter that accompanies this plan. If you do not accept and/or do not understand the terms of use set out in the covering letter you must not use the plan and must return it to the sender of the letter.
5. You are responsible for the security of the information provided to you. It must not be given, sold or made available upon payment of a fee to a third party.

IF IN DOUBT - ASK! PHONE
0800 056 5866
EMERGENCY - If you damage
a cable or line
Phone 0800 783 8838 (24hrs)
URGENTLY



ALWAYS LOOK UP BEFORE
YOU START WORK
Refer to HSE Guidance note GS6

Maps produced at 1:2500 scale are Geo-Schematics which show LV mains cables and overhead lines (in some cases all voltages). Prior to carrying out excavations you must refer to the 1:500 records to determine the location of all known underground plant and equipment.

Cross Section : 7909566

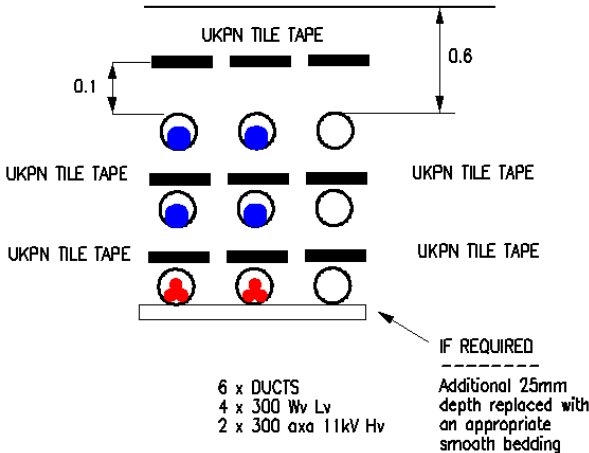

Cross Section
7909566

IF REQUIRED
Additional 25mm
depth replaced with
an appropriate
smooth bedding

1. The position of the apparatus shown on this drawing is believed to be correct but the original landmarks may have been altered since the apparatus was installed.
2. The exact position of the apparatus should be verified - use approved cable avoidance tools prior to excavation using suitable hand tools.
3. It is essential that trial holes are carefully made avoiding the use of mechanical tools or picks until the exact location of all the cables have been determined.
4. It must be assumed that there is a service cable into each property, lamp column and street sign, etc.
5. All cables must be treated as being live unless proved otherwise by UK Power Networks.
6. The information proved must be given to all people working near UK Power Networks plant and equipment. Do not use plans more than 3 months after the issue date for excavation purposes.
7. Please be aware that electric cables/lines belonging to other owners of licensed electricity distribution systems may be present and it is your responsibility to identify their location.

1. UK Power Networks does not warrant that the information provided to you is correct. You rely upon it at your own risk.
2. UK Power Networks does not exclude or limit its liability if it causes the death of any persons or causes personal injury to a person.
3. Subject to paragraph 2 UK Power Networks has no liability to you in contract, in tort (including negligence), for breach of statutory duty or otherwise for any loss, damage, cost, claims, demands, or expenses that you or any third party may suffer or incur as a result of using the information provided whether for physical damage to property or for any economic loss (including without limitation loss of profit, loss of opportunity, loss of savings, loss of goodwill, loss of business, loss of use) or any special or consequential loss or damage whatsoever.
4. This plan has been provided to you on the basis of the terms of use set out in the covering letter that accompanies this plan. If you do not accept and/or do not understand the terms of use set out in the covering letter you must not use the plan and must return it to the sender of the letter.
5. You are responsible for the security of the information provided to you. It must not be given, sold or made available upon payment of a fee to a third party.

IF IN DOUBT - ASK! PHONE
0800 056 5866
EMERGENCY - If you damage
a cable or line
Phone 0800 783 8838 (24hrs)
URGENTLY





ALWAYS LOOK UP BEFORE
YOU START WORK
Refer to HSE Guidance note GS6

Maps produced at 1:2500 scale are Geo-Schematics which show LV mains cables and overhead lines (in some cases all voltages). Prior to carrying out excavations you must refer to the 1:500 records to determine the location of all known underground plant and equipment.

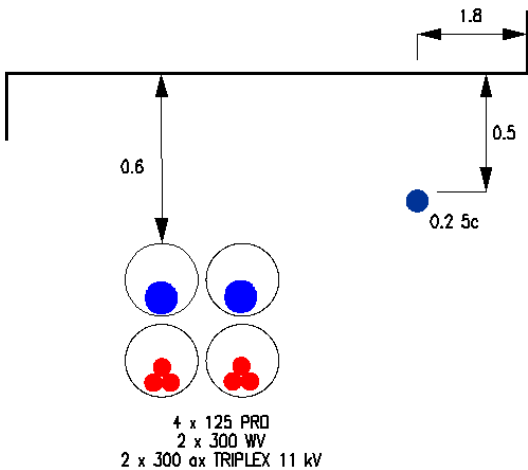
Cross Section : 3679963





Cross Section
3679963

<p>1. The position of the apparatus shown on this drawing is believed to be correct but the original landmarks may have been altered since the apparatus was installed.</p> <p>2. The exact position of the apparatus should be verified - use approved cable avoidance tools prior to excavation using suitable hand tools.</p> <p>3. It is essential that trial holes are carefully made avoiding the use of mechanical tools or picks until the exact location of all the cables have been determined.</p> <p>4. It must be assumed that there is a service cable into each property, lamp column and street sign, etc.</p> <p>5. All cables must be treated as being live unless proved otherwise by UK Power Networks.</p> <p>6. The information proved must be given to all people working near UK Power Networks plant and equipment. Do not use plans more than 3 months after the issue date for excavation purposes.</p> <p>7. Please be aware that electric cables/lines belonging to other owners of licensed electricity distribution systems may be present and it is your responsibility to identify their location.</p>	<p>1. UK Power Networks does not warrant that the information provided to you is correct. You rely upon it at your own risk.</p> <p>2. UK Power Networks does not exclude or limit its liability if it causes the death of any persons or causes personal injury to a person.</p> <p>3. Subject to paragraph 2 UK Power Networks has no liability to you in contract, in tort (including negligence), for breach of statutory duty or otherwise for any loss, damage, cost, claims, demands, or expenses that you or any third party may suffer or incur as a result of using the information provided whether for physical damage to property or for any economic loss (including without limitation loss of profit, loss of opportunity, loss of savings, loss of goodwill, loss of business, loss of use) or any special or consequential loss or damage whatsoever.</p> <p>4. This plan has been provided to you on the basis of the terms of use set out in the covering letter that accompanies this plan. If you do not accept and/or do not understand the terms of use set out in the covering letter you must not use the plan and must return it to the sender of the letter.</p> <p>5. You are responsible for the security of the information provided to you. It must not be given, sold or made available upon payment of a fee to a third party.</p>	<p>IF IN DOUBT - ASK! PHONE 0800 056 5866 EMERGENCY - If you damage a cable or line Phone 0800 783 8838 (24hrs) URGENTLY</p> 	 <p>ALWAYS LOOK UP BEFORE YOU START WORK Refer to HSE Guidance note GS6</p> <p>Maps produced at 1:2500 scale are Geo-Schematics which show LV mains cables and overhead lines (in some cases all voltages). Prior to carrying out excavations you must refer to the 1:500 records to determine the location of all known underground plant and equipment.</p>
-----------------------------------------------------------------------------------------------------------------------------------------------------------------------------------------------------------------------------------------------------------------------------------------------------------------------------------------------------------------------------------------------------------------------------------------------------------------------------------------------------------------------------------------------------------------------------------------------------------------------------------------------------------------------------------------------------------------------------------------------------------------------------------------------------------------------------------------------------------------------------------------------------------------------------------------------------------------------------------------------------------------------------------------------------------------------------------------------------------------------------------------	----------------------------------------------------------------------------------------------------------------------------------------------------------------------------------------------------------------------------------------------------------------------------------------------------------------------------------------------------------------------------------------------------------------------------------------------------------------------------------------------------------------------------------------------------------------------------------------------------------------------------------------------------------------------------------------------------------------------------------------------------------------------------------------------------------------------------------------------------------------------------------------------------------------------------------------------------------------------------------------------------------------------------------------------------------------------------------------------------------------------------------------------------------------------------------------------------------------------------------------------------------------------------------------------------------------------------------------------------------------------	----------------------------------------------------------------------------------------------------------------------------------------------------------------------------------------------------------------------------------------	------------------------------------------------------------------------------------------------------------------------------------------------------------------------------------------------------------------------------------------------------------------------------------------------------------------------------------------------------------------------------------------------------------------------------------------------------------

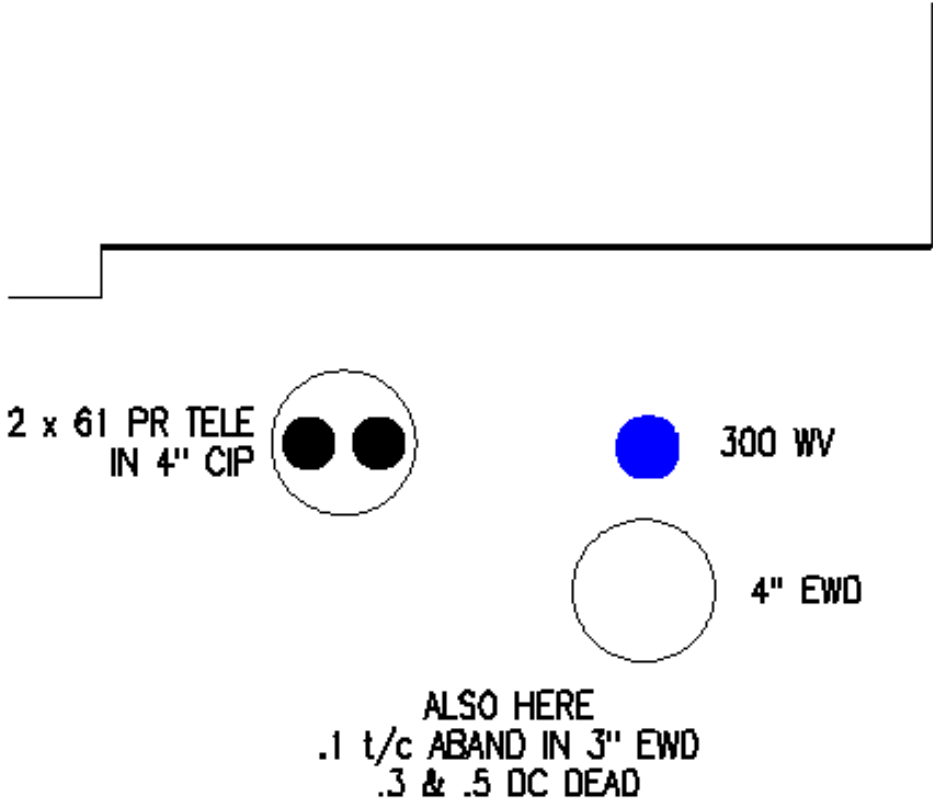
Cross Section : 2766336



Cross Section
2766336

<p>1. The position of the apparatus shown on this drawing is believed to be correct but the original landmarks may have been altered since the apparatus was installed.</p> <p>2. The exact position of the apparatus should be verified - use approved cable avoidance tools prior to excavation using suitable hand tools.</p> <p>3. It is essential that trial holes are carefully made avoiding the use of mechanical tools or picks until the exact location of all the cables have been determined.</p> <p>4. It must be assumed that there is a service cable into each property, lamp column and street sign, etc.</p> <p>5. All cables must be treated as being live unless proved otherwise by UK Power Networks.</p> <p>6. The information proved must be given to all people working near UK Power Networks plant and equipment. Do not use plans more than 3 months after the issue date for excavation purposes.</p> <p>7. Please be aware that electric cables/lines belonging to other owners of licensed electricity distribution systems may be present and it is your responsibility to identify their location.</p>	<p>1. UK Power Networks does not warrant that the information provided to you is correct. You rely upon it at your own risk.</p> <p>2. UK Power Networks does not exclude or limit its liability if it causes the death of any persons or causes personal injury to a person.</p> <p>3. Subject to paragraph 2 UK Power Networks has no liability to you in contract, in tort (including negligence), for breach of statutory duty or otherwise for any loss, damage, cost, claims, demands, or expenses that you or any third party may suffer or incur as a result of using the information provided whether for physical damage to property or for any economic loss (including without limitation loss of profit, loss of opportunity, loss of savings, loss of goodwill, loss of business, loss of use) or any special or consequential loss or damage whatsoever.</p> <p>4. This plan has been provided to you on the basis of the terms of use set out in the covering letter that accompanies this plan. If you do not accept and/or do not understand the terms of use set out in the covering letter you must not use the plan and must return it to the sender of the letter.</p> <p>5. You are responsible for the security of the information provided to you. It must not be given, sold or made available upon payment of a fee to a third party.</p>	<p>IF IN DOUBT - ASK! PHONE 0800 056 5866</p> <p>EMERGENCY - If you damage a cable or line Phone 0800 783 8838 (24hrs) URGENTLY</p> 	 <p>ALWAYS LOOK UP BEFORE YOU START WORK</p> <p>Refer to HSE Guidance note GS6</p> <p>Maps produced at 1:2500 scale are Geo-Schematics which show LV mains cables and overhead lines (in some cases all voltages). Prior to carrying out excavations you must refer to the 1:500 records to determine the location of all known underground plant and equipment.</p>
-----------------------------------------------------------------------------------------------------------------------------------------------------------------------------------------------------------------------------------------------------------------------------------------------------------------------------------------------------------------------------------------------------------------------------------------------------------------------------------------------------------------------------------------------------------------------------------------------------------------------------------------------------------------------------------------------------------------------------------------------------------------------------------------------------------------------------------------------------------------------------------------------------------------------------------------------------------------------------------------------------------------------------------------------------------------------------------------------------------------------------------------	----------------------------------------------------------------------------------------------------------------------------------------------------------------------------------------------------------------------------------------------------------------------------------------------------------------------------------------------------------------------------------------------------------------------------------------------------------------------------------------------------------------------------------------------------------------------------------------------------------------------------------------------------------------------------------------------------------------------------------------------------------------------------------------------------------------------------------------------------------------------------------------------------------------------------------------------------------------------------------------------------------------------------------------------------------------------------------------------------------------------------------------------------------------------------------------------------------------------------------------------------------------------------------------------------------------------------------------------------------------------	---------------------------------------------------------------------------------------------------------------------------------------------------------------------------------------------------------------------------	-----------------------------------------------------------------------------------------------------------------------------------------------------------------------------------------------------------------------------------------------------------------------------------------------------------------------------------------------------------------------------------------------------------------------------------------------------------

Cross Section : 2765398

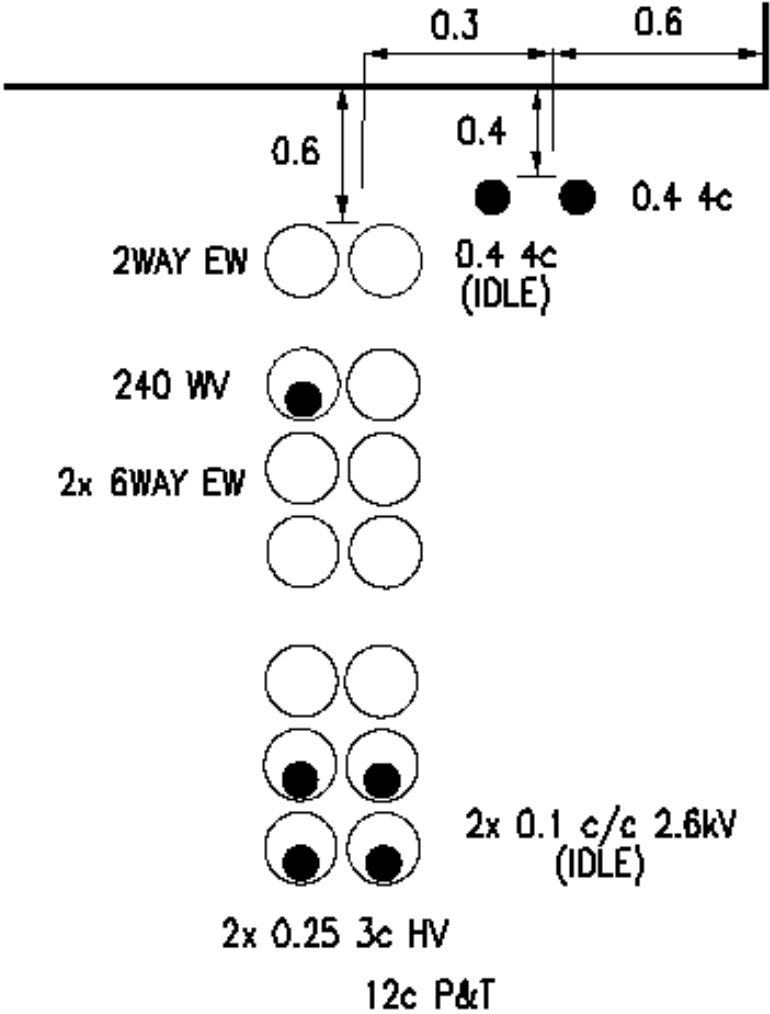

Cross Section

2765398

2765398

2765398

2765398

2765398

2765398

2765398

2765398

1. The position of the apparatus shown on this drawing is believed to be correct but the original landmarks may have been altered since the apparatus was installed.
 2. The exact position of the apparatus should be verified - use approved cable avoidance tools prior to excavation using suitable hand tools.
 3. It is essential that trial holes are carefully made avoiding the use of mechanical tools or picks until the exact location of all the cables have been determined.
 4. It must be assumed that there is a service cable into each property, lamp column and street sign, etc.
 5. All cables must be treated as being live unless proved otherwise by UK Power Networks.
 6. The information proved must be given to all people working near UK Power Networks plant and equipment. Do not use plans more than 3 months after the issue date for excavation purposes.
 7. Please be aware that electric cables/lines belonging to other owners of licensed electricity distribution systems may be present and it is your responsibility to identify their location.
1. UK Power Networks does not warrant that the information provided to you is correct. You rely upon it at your own risk.
 2. UK Power Networks does not exclude or limit its liability if it causes the death of any persons or causes personal injury to a person.
 3. Subject to paragraph 2 UK Power Networks has no liability to you in contract, in tort (including negligence), for breach of statutory duty or otherwise for any loss, damage, cost, claims, demands, or expenses that you or any third party may suffer or incur as a result of using the information provided whether for physical damage to property or for any economic loss (including without limitation loss of profit, loss of opportunity, loss of savings, loss of goodwill, loss of business, loss of use) or any special or consequential loss or damage whatsoever.
 4. This plan has been provided to you on the basis of the terms of use set out in the covering letter that accompanies this plan. If you do not accept and/or do not understand the terms of use set out in the covering letter you must not use the plan and must return it to the sender of the letter.
 5. You are responsible for the security of the information provided to you. It must not be given, sold or made available upon payment of a fee to a third party.

IF IN DOUBT - ASK! PHONE
0800 056 5866
EMERGENCY - If you damage
a cable or line
Phone 0800 783 8838 (24hrs)
URGENTLY



ALWAYS LOOK UP BEFORE
YOU START WORK
Refer to HSE Guidance note GS6

Maps produced at 1:2500 scale are Geo-Schematics which show LV mains cables and overhead lines (in some cases all voltages). Prior to carrying out excavations you must refer to the 1:500 records to determine the location of all known underground plant and equipment.

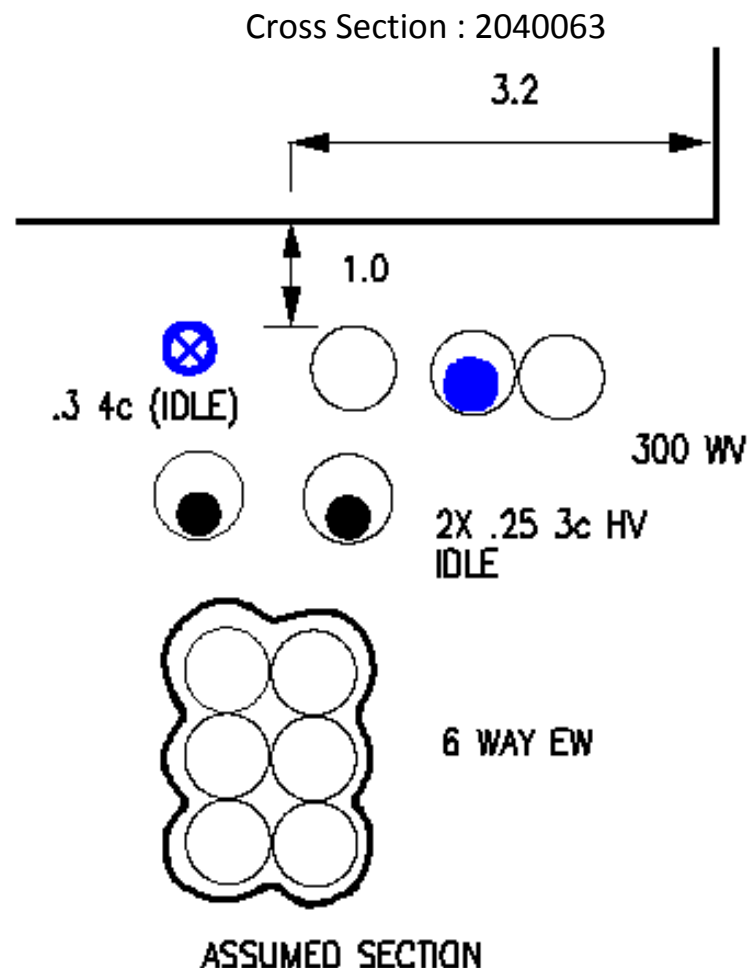

Cross Section

1. The position of the apparatus shown on this drawing is believed to be correct but the original landmarks may have been altered since the apparatus was installed.
 2. The exact position of the apparatus should be verified - use approved cable avoidance tools prior to excavation using suitable hand tools.
 3. It is essential that trial holes are carefully made avoiding the use of mechanical tools or picks until the exact location of all the cables have been determined.
 4. It must be assumed that there is a service cable into each property, lamp column and street sign, etc.
 5. All cables must be treated as being live unless proved otherwise by UK Power Networks.
 6. The information proved must be given to all people working near UK Power Networks plant and equipment. Do not use plans more than 3 months after the issue date for excavation purposes.
 7. Please be aware that electric cables/lines belonging to other owners of licensed electricity distribution systems may be present and it is your responsibility to identify their location.

1. UK Power Networks does not warrant that the information provided to you is correct. You rely upon it at your own risk.
 2. UK Power Networks does not exclude or limit its liability if it causes the death of any persons or causes personal injury to a person.
 3. Subject to paragraph 2 UK Power Networks has no liability to you in contract, in tort (including negligence), for breach of statutory duty or otherwise for any loss, damage, cost, claims, demands, or expenses that you or any third party may suffer or incur as a result of using the information provided whether for physical damage to property or for any economic loss (including without limitation loss of profit, loss of opportunity, loss of savings, loss of goodwill, loss of business, loss of use) or any special or consequential loss or damage whatsoever.
 4. This plan has been provided to you on the basis of the terms of use set out in the covering letter that accompanies this plan. If you do not accept and/or do not understand the terms of use set out in the covering letter you must not use the plan and must return it to the sender of the letter.
 5. You are responsible for the security of the information provided to you. It must not be given, sold or made available upon payment of a fee to a third party.

IF IN DOUBT - ASK! PHONE
 0800 056 5866
 EMERGENCY - If you damage
 a cable or line
 Phone 0800 783 8838 (24hrs)
 URGENTLY



ALWAYS LOOK UP BEFORE
 YOU START WORK
 Refer to HSE Guidance note GS6

Maps produced at 1:2500 scale are Geo-Schematics which show LV mains cables and overhead lines (in some cases all voltages). Prior to carrying out excavations you must refer to the 1:500 records to determine the location of all known underground plant and equipment.

Cross Section : 2040062

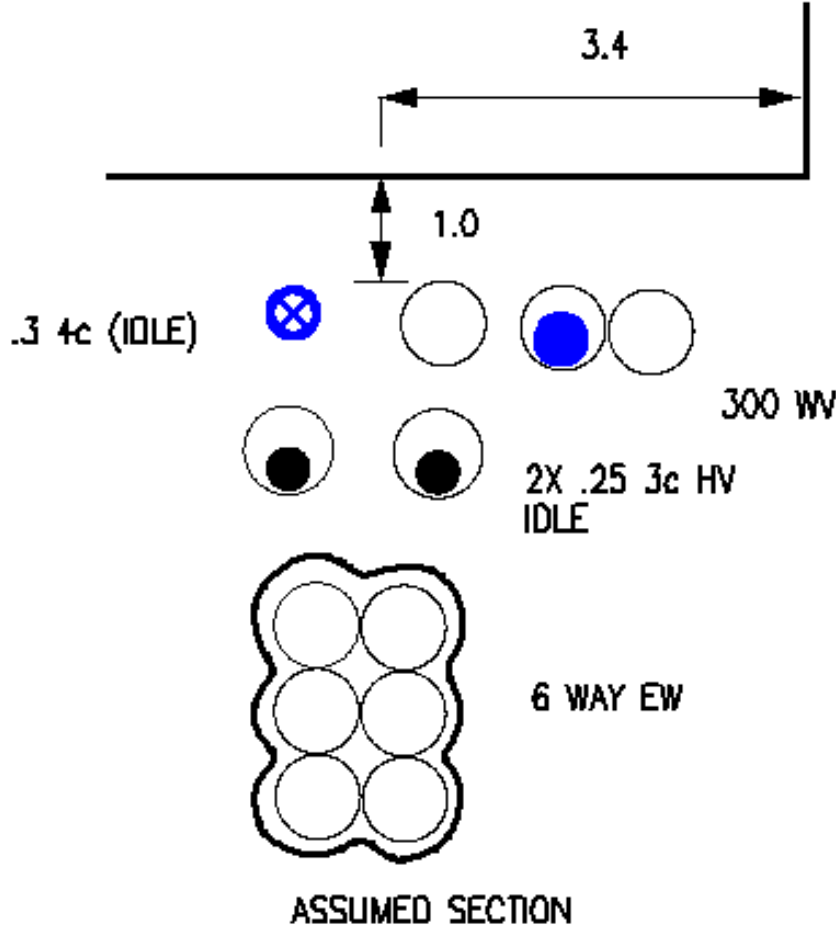

Cross Section

2040062

1. The position of the apparatus shown on this drawing is believed to be correct but the original landmarks may have been altered since the apparatus was installed.
2. The exact position of the apparatus should be verified - use approved cable avoidance tools prior to excavation using suitable hand tools.
3. It is essential that trial holes are carefully made avoiding the use of mechanical tools or picks until the exact location of all the cables have been determined.
4. It must be assumed that there is a service cable into each property, lamp column and street sign, etc.
5. All cables must be treated as being live unless proved otherwise by UK Power Networks.
6. The information proved must be given to all people working near UK Power Networks plant and equipment. Do not use plans more than 3 months after the issue date for excavation purposes.
7. Please be aware that electric cables/lines belonging to other owners of licensed electricity distribution systems may be present and it is your responsibility to identify their location.

1. UK Power Networks does not warrant that the information provided to you is correct. You rely upon it at your own risk.
2. UK Power Networks does not exclude or limit its liability if it causes the death of any persons or causes personal injury to a person.
3. Subject to paragraph 2 UK Power Networks has no liability to you in contract, in tort (including negligence), for breach of statutory duty or otherwise for any loss, damage, cost, claims, demands, or expenses that you or any third party may suffer or incur as a result of using the information provided whether for physical damage to property or for any economic loss (including without limitation loss of profit, loss of opportunity, loss of savings, loss of goodwill, loss of business, loss of use) or any special or consequential loss or damage whatsoever.
4. This plan has been provided to you on the basis of the terms of use set out in the covering letter that accompanies this plan. If you do not accept and/or do not understand the terms of use set out in the covering letter you must not use the plan and must return it to the sender of the letter.
5. You are responsible for the security of the information provided to you. It must not be given, sold or made available upon payment of a fee to a third party.

IF IN DOUBT - ASK! PHONE
0800 056 5866
EMERGENCY - If you damage
a cable or line
Phone 0800 783 8838 (24hrs)
URGENTLY



ALWAYS LOOK UP BEFORE
YOU START WORK
Refer to HSE Guidance note GS6

Maps produced at 1:2500 scale are Geo-Schematics which show LV mains cables and overhead lines (in some cases all voltages). Prior to carrying out excavations you must refer to the 1:500 records to determine the location of all known underground plant and equipment.

UK Power Networks Feedback Tool

Please help UK Power Networks improve the accuracy of their network records and help make it safer for all those working around them in future.

All you need to do is:

1. Use your phone camera to scan the QR code:
2. Provide feedback on what you have found on site (good or bad)
3. Upload a photo if needed



Thank you for making the area a safer place to dig.

UK Power Networks, working with LSBUD

Appendix F

Maps by email Plant Information Reply

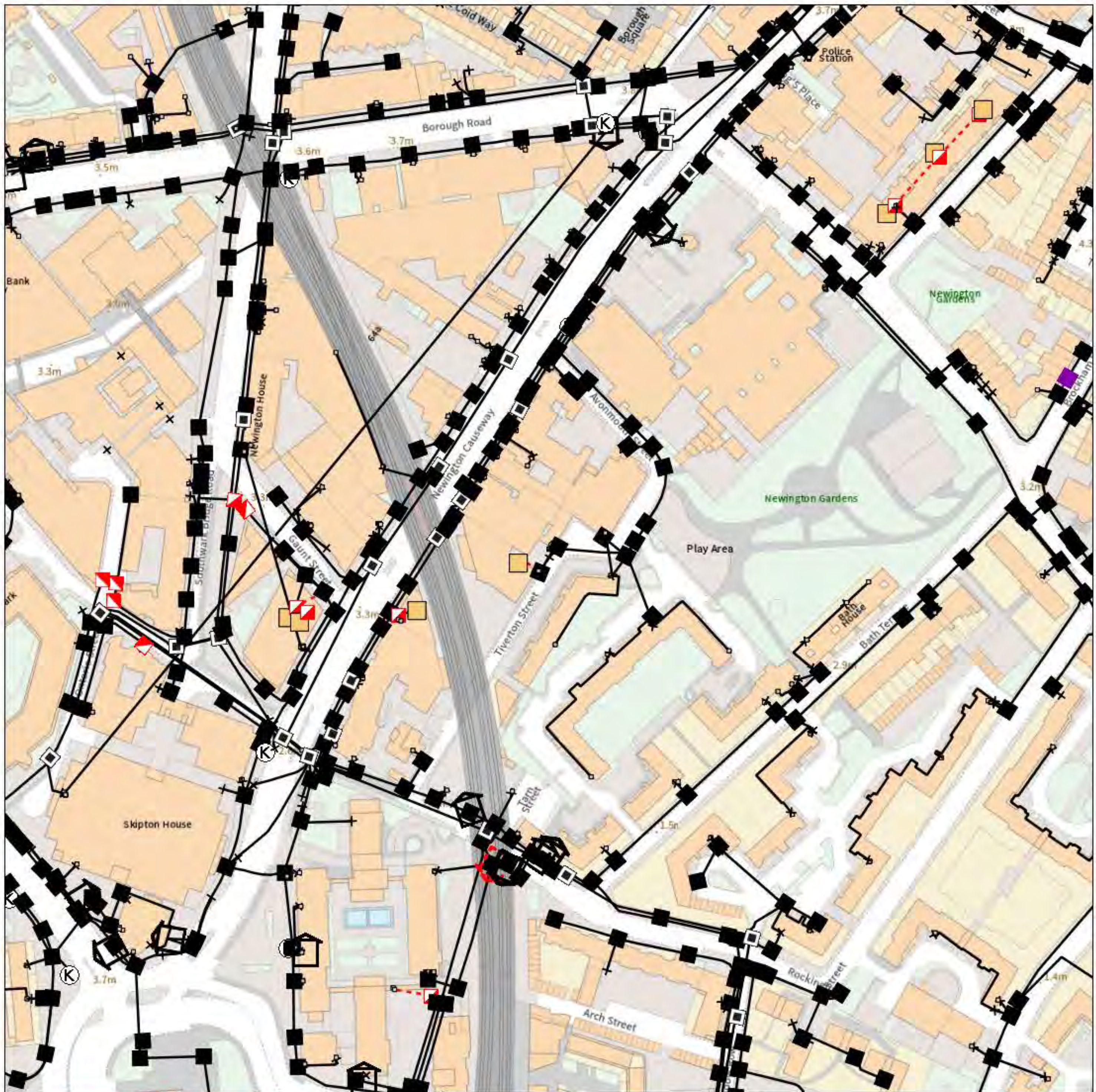

IMPORTANT WARNING

Information regarding the location of BT apparatus is given for your assistance and is intended for general guidance only. No guarantee is given of its accuracy. It should not be relied upon in the event of excavations or other works being made near to BT apparatus which may exist at various depths and may deviate from the marked route.



openreach

CLICK BEFORE YOU DIG

FOR PROFESSIONAL FREE ON SITE ASSISTANCE PRIOR TO COMMENCEMENT OF EXCAVATION WORKS INCLUDING LOCATE AND MARKING SERVICE

email cbyd@openreach.co.uk

ADVANCE NOTICE REQUIRED
(Office hours: Monday - Friday 08.00 to 17.00)
www.openreach.co.uk/cbyd

Accidents happen

If you do damage any Openreach equipment please let us know by calling 0800 023 2023 (opt 1 + opt 1) and we can get it fixed ASAP

KEY TO BT SYMBOLS

	Planned	Live	Change Of State	+	Hatchings	
PCP			Split Coupling	X	Built	
Pole			Duct Tee	▲	Planned	
Box			Building		Inferred	
Manhole			Kiosk	K	Duct	
Cabinet			Other proposed plant is shown using dashed lines. BT Symbols not listed above may be disregarded. Existing BT Plant may not be recorded. Information valid at time of preparation. Maps are only valid for 90 days after the date of publication.			
	Pending Add	In Place	Pending Remove	Not In Use		
Power Cable						
Power Duct				N/A		

BT Ref : TUA09366H

Map Reference : (centre) TQ3212579321

Easting/Northing : (centre) 532125,179321

Issued : 30/06/2021 09:37:02

Reproduced from the Ordnance Survey map by BT
by permission of Ordnance Survey on behalf of the
Controller of Her Majesty's Stationary Office
(C) Crown Copyright British Telecommunications plc 100028040

WARNING: IF PLANNED WORKS FALL INSIDE HATCHED AREA IT IS ESSENTIAL BEFORE PROCEEDING THAT YOU CONTACT THE NATIONAL NOTICE HANDLING CENTRE. PLEASE SEND E-MAIL TO: nnhc@openreach.co.uk

Appendix G

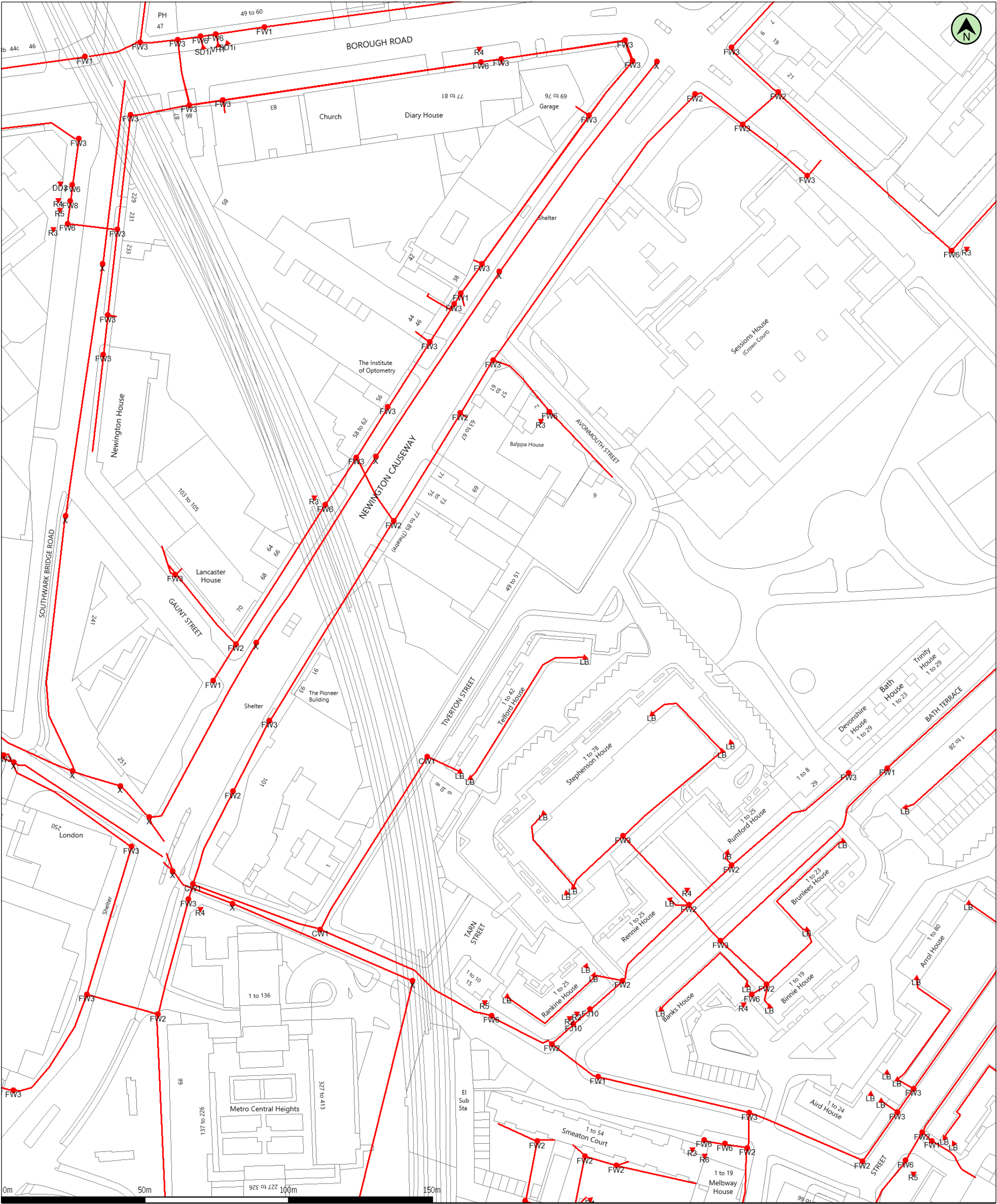

(c) Crown copyright and database rights 2021 Ordnance Survey 100019209
Data updated: 01/06/21

Scale: 1:1250
Map Centre: 532125,179321

Date: 08/07/21
Our Ref: 594898 - 1

Telecoms Plan A3
Powered by digdat

Duct, Trench	Chamber	Cabinet

mail@groundwise.com
URO7385.1JS
<div></div>



Important Information - please read The purpose of this plan is to identify Virgin Media apparatus. We have tried to make it as accurate as possible but we cannot warrant its accuracy. In addition, we caution that within Virgin Media apparatus there may be instances where mains voltage power cables have been placed inside green, rather than black ducting. Further details can be found using the "Affected Postcodes.pdf", which can be downloaded from this website. Therefore, you must not rely solely on this plan if you are carrying out any excavation or other works in the vicinity of Virgin Media apparatus. The actual position of any underground service must be verified by cable detection equipment, etc. and established on site before any mechanical plant is used. Accordingly, unless it is due to the negligence of Virgin Media, its employees or agents, Virgin Media will not have any liability for any omissions or inaccuracies in the plan or for any loss or damage caused or arising from the use of and/or any reliance on this plan. This plan is produced by Virgin Media Limited (c) Crown copyright and database rights 2021 Ordnance Survey 100019209.

Appendix H



Legend

- Search result :
 Road and Track Cables
- NRSWA
Location
- Road Cables
- Track Cables
- Road and Track Cables

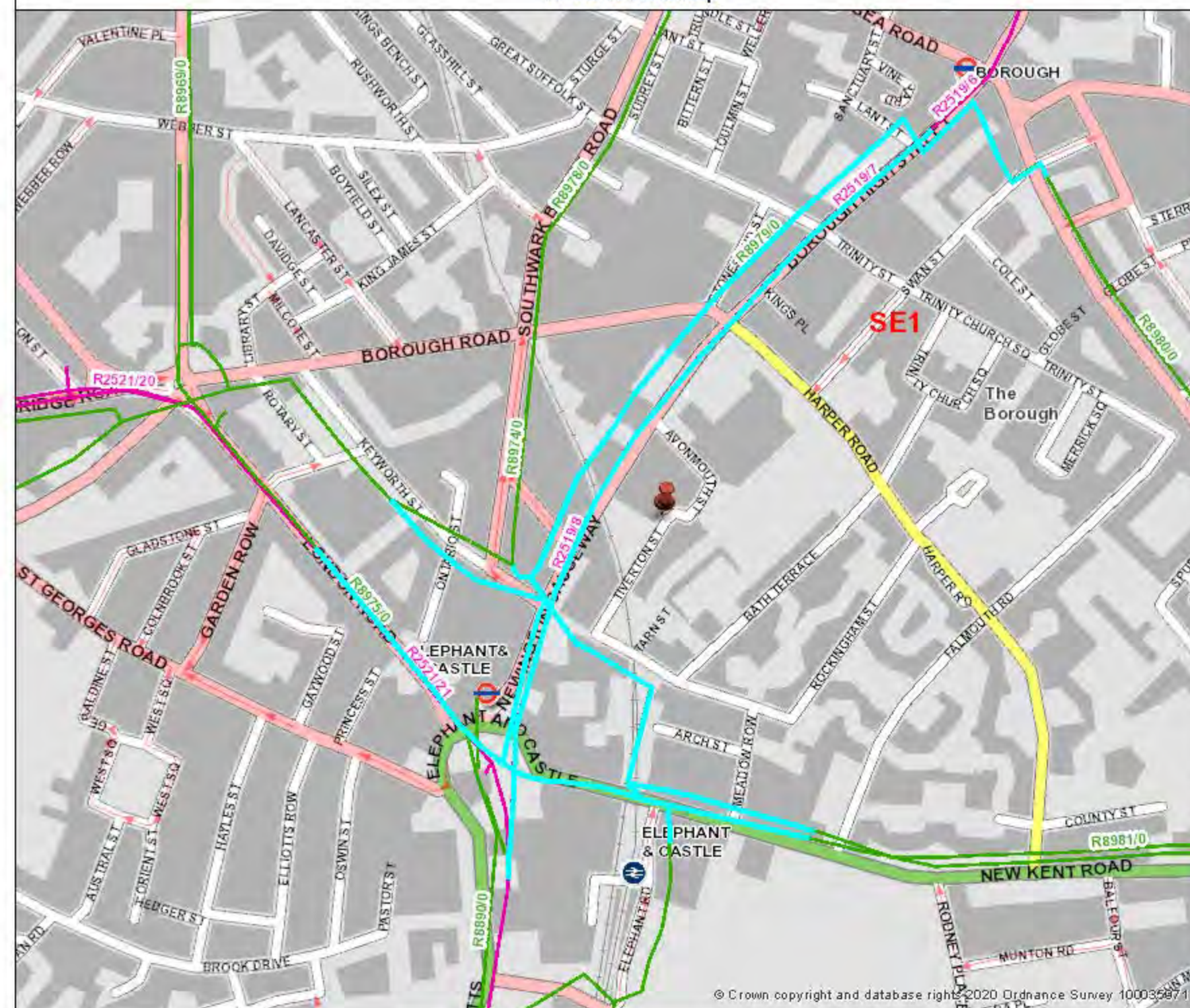

0 0.075 0.15 Km

PRINTED BY:
SusanLuong@ONELONDON

DATE:
29/06/2021



Joe Shawyer

From: LULHVpowerassets@tfl.gov.uk
Sent: 29 June 2021 11:25
To: groundwise@gmail.com
Subject: NRSWA Request Response - Your Reference URO7385.1JS
Attachments: R8975.pdf; R8979.pdf; R2519_7.pdf; R2519_8.pdf; R2519_8A.pdf; Map Shot.png

Our Ref: JLKILH5T
Your Ref: **URO7385.1JS**
Date: **29 June 2021**

Name: **Joe Shawyer**
Company Name: **Groundwise Searches Ltd**

Dear Sir/Madam .

We acknowledge receipt of your Letter / New Roads & Street Works Act Enquiry dated **28/06/21** relating to the following enquiry:

Site: **Avonmouth House, 6 Avonmouth St, Southwark, London, SE1 6NX**
Easting/Northing: **532125,179321**

We do have apparatus in the immediate area in question, please see the attached drawings and map snapshot:

Drawing No(s):

R8975
R8979
R2519_7
R2519_8
R2519_8A

Please note we only manage High Voltage, Pilot and Fibre Optic cables for London Underground distribution network.

Please ensure that any contractors or sub-contractors engaged by you for these works are made aware of this response and its contents. In some cases our cable ducts may be used by a third party, for which we have no information or drawing records.

Yours sincerely,

On Behalf of LU HV Power Assets

Title: NRSWA co-ordinator

Email: **LULHVpowerassets@tfl.gov.uk**

London Underground

HV Power Assets NRSWA
Power & Electrical

This message has been scanned for malware by Forcepoint. www.forcepoint.com

Joe Shawyer

Subject: FW: URO7385.1JS - Avonmouth House, 6 Avonmouth St, Southwark, London, SE1 6NX

From: Location Enquiries <SMBLocationEnquiries@tfl.gov.uk>
Sent: 02 July 2021 09:10
To: Joe Shawyer <JShawyer@groundwise.com>
Subject: RE: URO7385.1JS - Avonmouth House, 6 Avonmouth St, Southwark, London, SE1 6NX

Joe

Thank you for your enquiry.

Below is a 1:1000 plan showing the alignment of Northern Line in relation to 6 Avonmouth Street Southwark London SE1 6NX.

Please note:

- the positions of London Underground assets on this plan are indicative only and must not be used for design purposes
- for more accurate tunnel location information a survey will need to be undertaken
- this email must be distributed with the drawing which it refers to

If you or any other intends undertaking the following at the above location London Underground Infrastructure Protection must be provided with details of the proposals so that the safety of our railway can be assured:

- demolition
- structural works
- excavation
- boreholes or piling
- highway works

Kind regards

Shahina Inayathusein MAPM MIAM
Safeguarding Engineer (LU+DLR)
Infrastructure Protection - TfL Engineering
Email: locationenquiries@tube.tfl.gov.uk
Find out more about Infrastructure Protection - <https://youtu.be/0hGoJMTBOEg>

From: Joe Shawyer <JShawyer@groundwise.com>
Sent: 28 June 2021 10:30
To: osm.enquiries@atkinsglobal.com; plantenquiries@instalcom.co.uk; osp-team <Osp-team@uk.verizonbusiness.com>; LULHVpowerassets <LULHVpowerassets@tfl.gov.uk>; Location Enquiries <SMBLocationEnquiries@tfl.gov.uk>; Plant Enquiries <PlantEnquiries@tfl.gov.uk>; plantenquiries@catelecomuk.com; NRSWA@bskyb.com; OPBuriedServicesEnquiries@networkrail.co.uk; plantenquiries@trafficmaster.co.uk; assetrecords@utilityassets.co.uk; Katie.Bowdich100@mod.gov.uk; mbnl.plant.enquiries@turntown.com; enquiries@eclipsepower.co.uk
Subject: URO7385.1JS - Avonmouth House, 6 Avonmouth St, Southwark, London, SE1 6NX

Ref: URO7385.1JS

Site: Avonmouth House, 6 Avonmouth St, Southwark, London, SE1 6NX

Easting/Northing: 532125,179321

Requests:

For your reference, we have provided a site plan. Please use both the grid reference/postcode & site plan when responding to our requests.

We are doing research on the above site for a client and would be grateful if you could confirm whether the above operators have any cabling or apparatus in the immediate vicinity. Should there be anything detected in the vicinity plus 50 meters around the site, I would appreciate a plan showing the location. The reason we need the information is so our client can avoid digging through your cables or can investigate the potential for connecting with your network.

I enclose location plans of the site for your convenience and look forward to hearing from you. We shall of course be providing a copy of your response to our client as part of a wider report on the site including reports from other utility companies or providers.

Should you have any problems in identifying the location of the sites or should you require further clarification of the details requested, please do not hesitate to contact me.

I look forward to receiving details from you and thank you in advance for your assistance in this matter.

Kind regards,

Joe Shawyer

Production Researcher
Groundwise Searches Ltd



jshawyer@groundwise.com | 01702 615566 | www.groundwise.com

Suite 6, Princess Caroline House, 1 High Street, Southend-on-Sea, SS1 1JE

Registered Office Address: Matrix House, 12-16 Lionel Road, Canvey Island, Essex, England, SS8 9DE



Connect with [Groundwise on LinkedIn](#) | [Joe Shawyer on LinkedIn](#)

This e-mail contains confidential information belonging to the sender which is legally privileged. It is the responsibility of the recipient to ensure that any e-mails or attachments are virus free, as Groundwise Searches Ltd accept no responsibility. Should you not be the intended recipient then any disclosure, copying, distribution or the taking of any action in reliance on the contents of this e-mail is strictly prohibited. If you have received this transmission in error, please notify us immediately, and permanently delete this message.

Company Registration Number 4130795
VAT number 769 0642 02

This message has been scanned for malware by Forcepoint. www.forcepoint.com



NEWINGTON CAUSEWAY

TIVERTON STREET

Telford House

Play A

To view our new Radial LOS module, click on the "Line of Sight Map - Radial [BETA]" below

Mobile Mast 9296 - Vodafone Site - Address / Site Details [Edit Address - Users With Licence Only](#)

	Data Type	Value
	Address	Vodafone Site, London, City of London, SE16DH
	Ref	9296
	Android Signal Survey	Mobile Signal Strength In London
	MOLO/JV	VF
	Site Share:	Single Site - 0
	Radial Line of Sight [BETA]	Line of Sight Map - Radial [BETA]
	1km Grid Line of Sight	Line of Sight Map - 1km Grid - Approx 39km2 (Batch 2)
	A>B Line of site	Line of site to 3923 other masts (Batch 226)
	Mcc/Mnc	234/15 Vodafone
	Data Source	Ofcom Sitefinder:Vodafone (See 20531)(20610)
	Site Status	Transmitting
	Superseded Sites	1 superseded sites
	Description	Vodafone GSM Micro
	Location	Good Accuracy (Supplied By Operator)
	Difference(m)	3.33773
	Antenna	GSM Micro at 4m (900 MHz 8.2/0 dBW)
	Site Provider	N*****d
	East/North	532083/179339
	Lat/Long	51.49/-0.09
	AMSL/AGL	8m(AMSL) 4.00m(AGL) 12.00m(AMSL+AGL)
	Population/UPRN Count	37820 residents within 1km
	View On Google Map	View On Google Map with Measure Tool
	Map Corrections	Reposition History: 1 Records
	Planning Authority	Southwark

Update Site:

Feedback

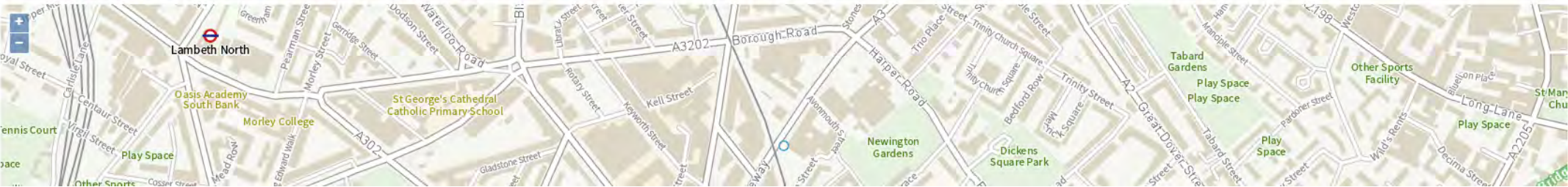

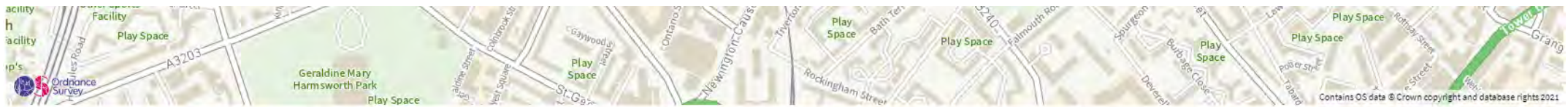

Map	Ref	Mtr	Nearest 3 Mobile Phone Masts (extended list with login)			Description	A>B	LoS
Map	146782	➔ 6	NEWINGTON, NORTHWOOD SPARES & ACCESSORIES, SE1 6DH			Provider:CTIL / Site Built	90.00000	67km²
Map	83336	➔ 31	Lavery Rowe				90.00000	68km²
Map	7931 007931	➔ 45	87 NEWINGTON CAUSEWAY, MILLS & ALLEN BILLBOARDUNDER BRIDGE ADJACENT TO 87NEWINGTON CAUSEWAYSOUTHWARK, SE1 1DR				90.00000	68km²
Map	65669	➔ 51	Lancaster House SE1, Southwark, London SE				90.00000	45km²
Map	GLN0158	➔ 146	Orange Site, London, City of London, SE16NN			Orange UMTS SECTOR	8.41890	72km²
Map	81702	➔ 155	VF NR - 76076, Southwark, London SE				3.79003	40km²
Map	76076	➔ 155	Devonshire House, Southwark, London SE				3.79003	40km²
Map	43382	➔ 186	bath house, Devonshire House, Southwark - Devonshire House - Bath Terrace, Southwark, LONDON, SE1 6PU				4.37721	70km²
Map	40917	➔ 189	the borough, 1London South Bank University - 103 Borough Road - , LONDON, London SE, SE1 0AJ				4.30737	42km²
Map	13773	➔ 192	SOUTH BANK UNIVERSITY, SOUTH BANK UNIVERSITY, 103 BOROUGH ROAD, , LONDON, , SE1 6DH			Provider:EE / Site Built	4.24254	66km²

(BETA) Project

Map	LPA Ref	LPA	Mtr	Operator	Nearby/Related Planning Apps	Date	Decision	Ref	Address	Outcome	LoS
Map	12/PA/0012 Southwark	255	CTIL		Installation of one 8m high telecommunications monopole with internal shrouded antennas, one equi...	15/06/12	Prior Approval Required Refused	26917 0,65677 NA	Pavement Verge Adjacent To Borough Road Opposite The Junction With Lancaster Street London SE1,	Prior Approval Required Refused	30km²
Map	10/AP/2544 Southwark	270			Non Material Amendments to: South Block Amended winter garden balcony glazing apertures (...)	31/08/10	Agreed - for App Types VLA & VNMC		Land Adjoining Albert Barnes House New Kent Road London SE1 6PH,SE1 6PH	Agreed - for App Types VLA & VNMC	43km²
Map	20/AP/3581 Southwark	296	CTIL LONDON O2 VF		Prior approval notification for the site share of an existing telecommunications base station con...	04/12/20	Prior Approval Required and Approved	14808421 0,81702 76076	Existing Base Station Albert Barnes House New Kent Road London Southwark,	Prior Approval Required and Approved	60km²
Map	12/PA/0017 Southwark	298			Erection of 10m high saturn pole containing 2 antenna, and adjacent equipment cabinet (Telecommun...	01/08/12	Prior Approval Required Approved		Proposed Base Station CS26913 O/S 22 London Road London SE1 6JW,SE1 6JW	Prior Approval Required Approved	35km²
Map	19/AP/6342 Southwark	300	MBNL EE Three		Prior Approval for the installation of 12no. antenna apertures, 3no. 600mm dishes, 1no. 300mm dis...	17/10/19	Prior Approval Required - GRANTED	1473098 E 94059 SWK129 SE0662	Albert Barnes House New Kent Road London Southwark SE1 6PH,SE1 6PH	Prior Approval Required - GRANTED	59km²
Map	12/AP/2953 Southwark	352			Details of the impact of the development on television, radio and other telecommunications servic...	03/09/12	Application Withdrawn		Former Castle Industrial Estate Elephant Road London SE17 1LA,SE17 1LA	Application Withdrawn	42km²
Map	20/AP/1958 Southwark	368	MBNL		Prior approval notification for the installation of 6No. antenna apertures across 3No. steel stru...	16/07/20	Prior Approval Not Required	1539966 E 77529 SWK155 SE0718	London College Of Printing And Graphic Art Elephant And Castle London Southwark SE1 6SB,SE1 6SB	Prior Approval Not Required	54km²
Map	20/AP/0137 Southwark	370	CTIL LONDON O2 VF		Prior approval notification for the installation of 12no. pole mounted antenna, 6no. 300mm dishes...	08/01/20	Prior Approval Required - GRANTED	236709 0,81220 16125	London College Of Communication Elephant And Castle London Southwark SE1 6SB,SE1 6SB	Prior Approval Required - GRANTED	50km²
Map	18/AP/4135 Southwark	370	CTIL LONDON O2 VF		Prior approval for Installation of 12 no antennas, 2no GPS module 4 no 0.3metre dishes and 5 no e...	30/11/18	Prior Approval Required Approved	236709 0,81220 16125	London College Of Printing And Graphic Art Elephant And Castle London SE1 6SB,SE1 6SB	Prior Approval Required Approved	16km²
Map	19/AP/7481 Southwark	375	MBNL NTQ		Installation of 6No. antenna apertures, 3No. 600mm diameter dishes, 1No. 300mm diameter dish and ...	04/12/19	Prior Approval Required - GRANTED	1539966 E 77529 SWK155 SE0718	The London College Of Communication Elephant And Castle London Southwark SE1 6SB,SE1 6SB	Prior Approval Required - GRANTED	55km²

1 2 3

Signal Filter

mcc	mnc	lac	cid	l	mtr	TX Date	Data Type	Tech	Avg Pwr	Max Pwr	Min Pwr	lac/cid
gb (234)	E Everyth. Ev.wh./T-Mobile(30)	10801	3293959	1	➔ 25	13/07/2015 08:18:00 AM	Global Tx Data	UMTS	0	0	0	10801: 3293959
gb (234)	O2 O2 Ltd.(10)	21008	26325358	1	➔ 33	29/03/2016 08:02:00 PM	Global Tx Data	UMTS	0	0	0	21008: 26325358
gb (234)	O2 O2 Ltd.(10)	21032	2112731	1	➔ 33	22/07/2015 10:54:00 AM	Global Tx Data	UMTS	0	0	0	21032: 2112731
gb (234)	O2 O2 Ltd.(10)	22032	546931	1	➔ 33	18/03/2016 04:16:00 PM	Global Tx Data	UMTS	0	0	0	22032: 546931
gb (234)	3 H3G Hutchinson(20)	93	9676822	1	➔ 33	19/08/2014 07:37:00 AM	Global Tx Data	UMTS	0	0	0	93: 9676822
gb (234)	3 H3G Hutchinson(20)	99	131840	1	➔ 33	26/03/2015 07:31:00 AM	Global Tx Data	UMTS	0	0	0	99: 131840
gb (234)	3 H3G Hutchinson(20)	1238	11131665	1	➔ 33	30/11/2016 02:24:00 AM	Global Tx Data	UMTS	0	0	0	1238: 11131665
gb (234)	3 H3G Hutchinson(20)	1238	11131840	1	➔ 33	30/11/2016 02:24:00 AM	Global Tx Data	UMTS	0	0	0	1238: 11131840
gb (234)	E Everyth. Ev.wh./T-Mobile(30)	1078	9680164	1	➔ 33	19/08/2014 07:37:00 AM	Global Tx Data	UMTS	0	0	0	1078: 9680164

Map	TLR	Mtr	Work	Date	OpName	Ref	Address	E/N	OpType	Operator	LoS
Map	More			03/02/2012	NEWINGTON	9296					
Map	More	0	Acq/Dsn:Decom		Northwood Spares and Accessoriesx	009296 VF	9296	87 NEWINGTON CAUSEWAY,NEWINGTON,LONDON,GREATER LONDON,SE1 6DH	532083 179339	Microcell	Vodafone
Map	More	31	Acq/Dsn:Microcell	21/05/2012	EuroValley 9321 rep	083337 VF	83337 145515	69-71 Newington Causeway,London,Greater London,SE1 6BD	532113 179348	Microcell	Vodafone
Map	More	31	Acq/Dsn:Microcell	28/09/2011	Northwood 9296 Rep	083336 VF		69-71 Newington Causeway,London,Greater London,SE1 6BD	532113 179348	Microcell	
Map	More	31	Acq/Dsn:Microcell	28/09/2011	Charlotte Street	083348 VF		69-71 Newington Causeway,London,Greater London,SE1 6BD	532113 179348	Microcell	
Map	More	31	Acq/Dsn:Microcell	28/09/2011	Charlotte Street	083348 VF		69-71 Newington Causeway,London,Greater London,SE1 6BD	532113 179348	00/01/1900	
Map	More	34		02/07/2014	SOUTH BANK UNIVERSITY [GLN0158]	13773		SE1 6DH	532104 179312		EE
Map	More	144	Design Only	26/11/2013	Devonshire House	148084	76076VF 72449 76076VF NA		532214 179278	Rooftop	Vodafone
Map	More	204		13/12/2011	Duke of York	2706		London,SE1 1DR	532010 179530	- NA -	Vodafone
Map	More	236	Acq/Dsn:London - SW SP	13/11/2014	Devonshire House	076076 VF 72449 76076 148084			532210 179139	00/01/1900	
Map	More	250	Design Only	26/11/2013	Friendship House	147990	11062VF NA 11062VF NA		531936 179542	Rooftop	Vodafone
Map	More	315	PSU	05/06/2014	CIS SECURITY	7841		SE1 6LJ	531800 179200	Rooftop	Vodafone
Map	More	345		14/03/2012	Ruse Borough High Street	2295		Ruse,280 Borough High Street,London,SE1 1JS	532270 179630	- NA -	Vodafone
Map	More	346		23/04/2015	SHOPPING CENTRE OFFICE BLOCK	1616		SE1 6TB	531994 179004	Rooftop	
Map	More	346	Design Only	27/03/2012	Hannibal House	90740		Hannibal House,Elephant & Castle Shopping Centre,Lambeth,London,SE1 6TE	531994 179004		
Map	More	346		04/01/2012	Elephant & Castle Shopping Centre	1616		New Kent Road,LONDON,SE1 6TB	531994 179004	- NA -	Vodafone
Map	More	346	Upgrade	30/03/2011	SHOPPING CENTRE OFFICE BLOCK	1616	1616 23	ELEPHANT & CASTLE, LONDON, GREATER LONDON,SE1 6TB	531994 179004	Rooftop	
Map	More	346		10/02/2011	ELEPHANT & CASTLE	1616A	1616	ELEPHANT & CASTLE,LONDON,Greater London,SE1 6TB	531994 179004		Vodafone
Map	More	370	- All -	22/02/2013	MLL0009	BSB03646 3634			532014 178975	- All -	Vodafone
Map	More	395		01/12/2015	Smale house	149877		SE1 0SL	531992 179724		
Map	More	395		01/12/2015	Smale house	149877		SE1 0SL	531992 179724		
Map	More	481	Design Only	26/11/2013	Imperial War Museum	147994	78232VF 43327 78232VF NA		531683 179071	Rooftop	Vodafone
Map	More	488	Decom	01/11/2011	Bell Blackfriars	2875	NA 2875 DMC2170	57 WEBBER ST,BLACKFRIARS,Greater London,SE1 0RF	531750 179696	Microcell	Vodafone
Map	More	488	Build:Decom	01/11/2011	Bell Blackfriars	002875 VF	2875	57 WEBBER ST,BLACKFRIARS,Greater London,SE1 0RF	531750 179696	Microcell	Vodafone
Map	More	488	Acq/Dsn:Decom		Bell Blackfriars	002875 VF	2875	57 WEBBER ST,BLACKFRIARS,Greater London,SE1 0RF	531750 179696	Microcell	Vodafone

ID	Additional Notes	Date	Subject	Memo
233460	Data Change	01/34/18	Site Provider Updated	[Address_Site_Provider] Changed from Null to North...
104040	Location Change	30/17/16	Address Updated	Address updated by Proximity, Town=London, County=City of London, Postcode=SE16DH

Ref	Link Type	Site Type	Name	Child Sites	Description	Work Count
9296	Child	Vodafone (VF)	NORTHWOOD SPARES & ACCESSORIES	Vodafone Site, London, City of London, SE16DH		1

Mast missing? [Click here](#) to add sites

Hide Message

Mast Data

Mobile Phone Masts

A search for the location of mobile phone masts has been carried out using <http://www.mastdata.com/>

On this occasion there **does** appear to be masts within the vicinity of your site.

Please see the enclosed Mast Data map and information – the circular area, shaded yellow, shows the location of your site.

Further details can be found on the Mast Data website - <http://www.mastdata.com/>

Mast Data
North End House
Avon
Christchurch
Dorset
BH23 7BJ
020 8144 8143
info@mastdata.com

Groundwise Searches Limited
Suite 6, 3rd Floor, Princess Caroline House
1 High Street
Southend-on-Sea
Essex, SS1 1JE
Telephone 01702 615566
Email mail@groundwise.com
Website www.groundwise.com

*Registered Office Address:
Matrix House, 12-16 Lionel Road,
Canvey Island, Essex, England, SS8 9DE*

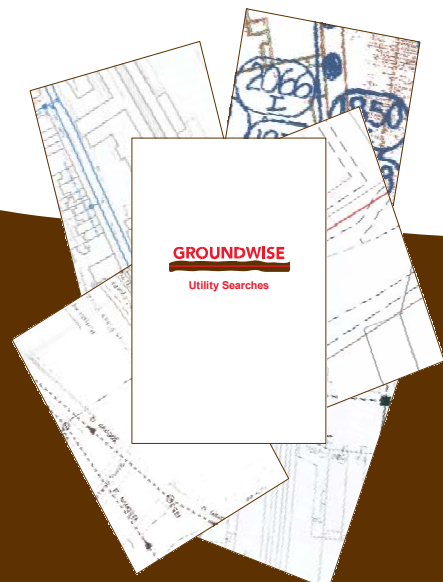

To view our new Radial LOS module, click on the "Line of Sight Map - Radial [BETA]" below

Mobile Mast 146782 - NEWINGTON - Address / Site Details [Edit Address - Users With Licence Only](#)

Data Type		Value
	Address	NEWINGTON, NORTHWOOD SPARES & ACCESSORIES, SE1 6DH
	Ref	146782
	Android Signal Survey	Mobile Signal Strength
	MOLO/JV	CTIL
	Site Share:	Single Site - 0
	Radial Line of Sight [BETA]	Line of Sight Map - Radial [BETA]
	1km Grid Line of Sight	Line of Sight Map - 1km Grid - Approx 67km2 (Batch 2)
	A>B Line of site	Line of site to 6012 other masts (Batch 322)
	Mcc/Mnc	234/10 O2 Ltd.
	Data Source	2015/16 Southwark:2015/16 Southwark(21062)
	Site Status	Transmitting
	Description	Provider:CTIL / Site Built
	Location	Good Accuracy (Imported Data from Source (0-10m Accuracy))
	Difference(m)	4.67287
	Antenna	UMTS Antenna
	East/North	532089/179336
	Lat/Long	51.49/-0.09
	AMSL/AGL	8m(AMSL)
	Population/UPRN Count	37965 residents within 1km
	View On Google Map	View On Google Map with Measure Tool
	Map Corrections	Reposition History: 1 Records
	Planning Authority	Southwark
	Originating LPA	Southwark
	Record Created	Jan 18 2017 12:21PM by Mobile Operators Association

Update Site:

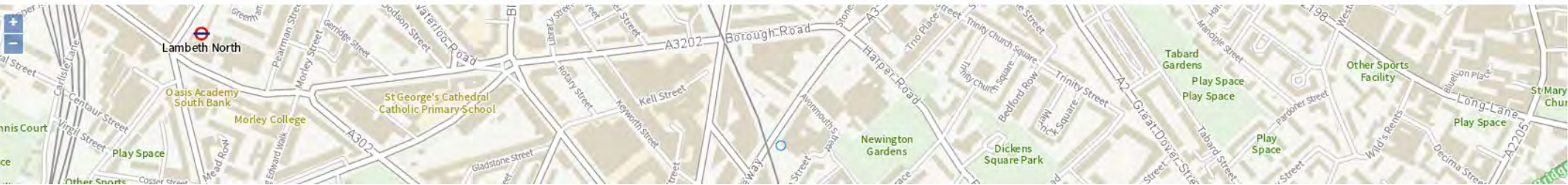

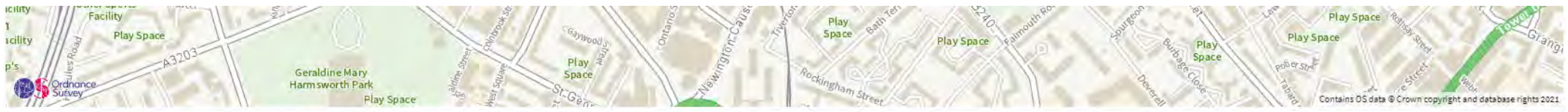

Map	Ref	Mtr	Nearest 3 Mobile Phone Masts (extended list with login)			Description	A>B	LoS
Map	9296	6	Vodafone Site, London, City of London, SE16DH			Vodafone GSM Micro	90.00000	39km²
Map	83336	26	Lavery Rowe				90.00000	68km²
Map	7931 007931	46	87 NEWINGTON CAUSEWAY, MILLS & ALLEN BILLBOARDUNDER BRIDGE ADJACENT TO 87NEWINGTON CAUSEWAYSOUTHWARK, SE1 1DR				90.00000	68km²
Map	65669	56	Lancaster House SE1, Southwark, London SE				90.00000	45km²
Map	76076 O₂ 72449	148	Devonshire House, Southwark, London SE				8.07140	40km²
Map	81702	148	VF NR - 76076, Southwark, London SE				8.07140	40km²
Map	GLN0158	153	Orange Site, London, City of London, SE16NN			Orange UMTS SECTOR	9.07672	72km²
Map	43382	179	bath house, Devonshire House, Southwark - Devonshire House - Bath Terrace, Southwark, LONDON, SE1 6PU				6.34801	70km²
Map	40917 11062	195	the borough, 1London South Bank University - 103 Borough Road - , LONDON, London SE, SE1 0AJ				5.15821	42km²
Map	13773	199	SOUTH BANK UNIVERSITY, SOUTH BANK UNIVERSITY, 103 BOROUGH ROAD, , LONDON, , SE1 6DH			Provider:EE / Site Built	5.14877	66km²

(BETA) Project

Map	LPA Ref	LPA	Mtr	Operator	Nearby/Related Planning Apps	Date	Decision	Ref	Address	Outcome	LoS
Map	12/PA/0012 Southwark	262	CTIL		Installation of one 8m high telecommunications monopole with internal shrouded antennas, one equi...	15/06/12	Prior Approval Required Refused	26917 O₂ 65677 NA	Pavement Verge Adjacent To Borough Road Opposite The Junction With Lancaster Street London SE1,	Prior Approval Required Refused	30km²
Map	10/AP/2544 Southwark	265			Non Material Amendments to: South Block Amended winter garden balcony glazing apertures (...)	31/08/10	Agreed - for App Types VLA & VNMC		Land Adjoining Albert Barnes House New Kent Road London SE1 6PH,SE1 6PH	Agreed - for App Types VLA & VNMC	43km²
Map	20/AP/3581 Southwark	291	CTIL LONDON O2 VF		Prior approval notification for the site share of an existing telecommunications base station con...	04/12/20	Prior Approval Required and Approved	14808421 O₂ 81702 76076	Existing Base Station Albert Barnes House New Kent Road London Southwark,	Prior Approval Required and Approved	60km²
Map	19/AP/6342 Southwark	295	MBNL EE Three		Prior Approval for the installation of 12no. antenna apertures, 3no. 600mm dishes, 1no. 300mm dis...	17/10/19	Prior Approval Required - GRANTED	1473098 E 94059 SWK129 SE0662	Albert Barnes House New Kent Road London Southwark SE1 6PH,SE1 6PH	Prior Approval Required - GRANTED	59km²
Map	12/PA/0017 Southwark	303			Erection of 10m high saturn pole containing 2 antenna, and adjacent equipment cabinet (Telecommun...	01/08/12	Prior Approval Required Approved		Proposed Base Station CS26913 O/S 22 London Road London SE1 6JW,SE1 6JW	Prior Approval Required Approved	35km²
Map	12/AP/2953 Southwark	348			Details of the impact of the development on television, radio and other telecommunications servic...	03/09/12	Application Withdrawn		Former Castle Industrial Estate Elephant Road London SE17 1LA,SE17 1LA	Application Withdrawn	42km²
Map	20/AP/1958 Southwark	370	MBNL		Prior approval notification for the installation of 6No. antenna apertures across 3No. steel stru...	16/07/20	Prior Approval Not Required	1539966 E 77529 SWK155 SE0718	London College Of Printing And Graphic Art Elephant And Castle London Southwark SE1 6SB,SE1 6SB	Prior Approval Not Required	54km²
Map	20/AP/0137 Southwark	371	CTIL LONDON O2 VF		Prior approval notification for the installation of 12no. pole mounted antenna, 6no. 300mm dishes...	08/01/20	Prior Approval Required - GRANTED	236709 O₂ 81220 16125	London College Of Communication Elephant And Castle London Southwark SE1 6SB,SE1 6SB	Prior Approval Required - GRANTED	50km²
Map	18/AP/4135 Southwark	371	CTIL LONDON O2 VF		Prior approval for Installation of 12 no antennas, 2no GPS module 4 no 0.3metre dishes and 5 no e...	30/11/18	Prior Approval Required Approved	236709 O₂ 81220 16125	London College Of Printing And Graphic Art Elephant And Castle London SE1 6SB,SE1 6SB	Prior Approval Required Approved	16km²
Map	19/AP/7481 Southwark	376	MBNL NTQ		Installation of 6No. antenna apertures, 3No. 600mm diameter dishes, 1No. 300mm diameter dish and ...	04/12/19	Prior Approval Required - GRANTED	1539966 E 77529 SWK155 SE0718	The London College Of Communication Elephant And Castle London Southwark SE1 6SB,SE1 6SB	Prior Approval Required - GRANTED	55km²

1 2 3

Signal Filter

mcc	mnc	lac	cid	z	mtr	TX Date	Data Type	Tech	Avg Pwr	Max Pwr	Min Pwr	lac/cid
gb (234)	O₂ O2 Ltd.(10)	21008	26325358	1	30	29/03/2016 08:02:00 PM	Global Tx Data	UMTS	0	0	0	21008: 26325358
gb (234)	O₂ O2 Ltd.(10)	21032	2112731	1	30	22/07/2015 10:54:00 AM	Global Tx Data	UMTS	0	0	0	21032: 2112731
gb (234)	O₂ O2 Ltd.(10)	22032	546931	1	30	18/03/2016 04:16:00 PM	Global Tx Data	UMTS	0	0	0	22032: 546931
gb (234)	H3G Hutchinson(20)	93	9676822	1	30	19/08/2014 07:37:00 AM	Global Tx Data	UMTS	0	0	0	93: 9676822
gb (234)	H3G Hutchinson(20)	99	131840	1	30	26/03/2015 07:31:00 AM	Global Tx Data	UMTS	0	0	0	99: 131840
gb (234)	H3G Hutchinson(20)	1238	11131665	1	30	30/11/2016 02:24:00 AM	Global Tx Data	UMTS	0	0	0	1238: 11131665
gb (234)	H3G Hutchinson(20)	1238	11131840	1	30	30/11/2016 02:24:00 AM	Global Tx Data	UMTS	0	0	0	1238: 11131840
gb (234)	Everyth. Ev.wh./T-Mobile(30)	1078	9680164	1	30	19/08/2014 07:37:00 AM	Global Tx Data	UMTS	0	0	0	1078: 9680164
gb (234)	Everyth. Ev.wh./T-Mobile(30)	10801	3293959	1	32	13/07/2015 08:18:00 AM	Global Tx Data	UMTS	0	0	0	10801: 3293959

Map	TLR	Mtr	Work	Date	OpName	Ref	Address	E/N	OpType	Operator	LoS
Map	More	6	Acq/Dsn:Decom		Northwood Spares and Accessories	009296 VF	9296	87 NEWINGTON CAUSEWAY,NEWINGTON,LONDON,GREATER LONDON,SE1 6DH	532083 179339	Microcell	Vodafone
Map	More	26	Acq/Dsn:Microcell	21/05/2012	EuroValley 9321 rep	083337 VF	83337 145515	69-71 Newington Causeway,London,Greater London,SE1 6BD	532113 179348	Microcell	Vodafone
Map	More	26	Acq/Dsn:Microcell	28/09/2011	Northwood 9296 Rep	083336 VF		69-71 Newington Causeway,London,Greater London,SE1 6BD	532113 179348	Microcell	
Map	More	26	Acq/Dsn:Microcell	28/09/2011	Charlotte Street	083348 VF		69-71 Newington Causeway,London,Greater London,SE1 6BD	532113 179348	Microcell	
Map	More	26	Acq/Dsn:Microcell	28/09/2011	Charlotte Street	083348 VF		69-71 Newington Causeway,London,Greater London,SE1 6BD	532113 179348	00/01/1900	
Map	More	28		02/07/2014	SOUTH BANK UNIVERSITY [GLN0158]	13773		SE1 6DH	532104 179312		EE
Map	More	137	Design Only	26/11/2013	Devonshire House	148084	76076VF 72449 76076VF NA		532214 179278	Rooftop	Vodafone
Map	More	209		13/12/2011	Duke of York	2706		London,SE1 1DR	532010 179530	- NA -	Vodafone
Map	More	231	Acq/Dsn:London - SW SP	13/11/2014	Devonshire House	076076 VF 72449 76076 148084			532210 179139	00/01/1900	
Map	More	256	Design Only	26/11/2013	Friendship House	147990	11062VF NA 11062VF NA		531936 179542	Rooftop	Vodafone
Map	More	319	PSU	05/06/2014	CIS SECURITY	7841		SE1 6LJ	531800 179200	Rooftop	Vodafone
Map	More	345		23/04/2015	SHOPPING CENTRE OFFICE BLOCK	1616		SE1 6TB	531994 179004	Rooftop	
Map	More	345	Design Only	27/03/2012	Hannibal House	90740		Hannibal House,Elephant & Castle Shopping Centre,Lambeth,London,SE1 6TE	531994 179004		
Map	More	345		14/03/2012	Ruse Borough High Street	2295		Ruse,280 Borough High Street,London,SE1 1JS	532270 179630	- NA -	Vodafone
Map	More	345		04/01/2012	Elephant & Castle Shopping Centre	1616		New Kent Road,LONDON,SE1 6TB	531994 179004	- NA -	Vodafone
Map	More	345	Upgrade	30/03/2011	SHOPPING CENTRE OFFICE BLOCK	1616	1616 23	ELEPHANT & CASTLE, LONDON, GREATER LONDON,SE1 6TB	531994 179004	Rooftop	
Map	More	345		10/02/2011	ELEPHANT & CASTLE	1616A	1616	ELEPHANT & CASTLE,LONDON,Greater London,SE1 6TB	531994 179004		Vodafone
Map	More	368	- All -	22/02/2013	MLL0009	BSB03646 3634			532014 178975	- All -	Vodafone
Map	More	399		01/12/2015	Smale house	149877		SE1 0SL	531992 179724		
Map	More	399		01/12/2015	Smale house	149877		SE1 0SL	531992 179724		
Map	More	484	Design Only	26/11/2013	Imperial War Museum	147994	78232VF 43327 78232VF NA		531683 179071	Rooftop	Vodafone
Map	More	494	Decom	01/11/2011	Bell Blackfriars	2875	NA 2875 DMC2170	57 WEBBER ST,BLACKFRIARS,Greater London,SE1 0RF	531750 179696	Microcell	Vodafone
Map	More	494	Build:Decom	01/11/2011	Bell Blackfriars	002875 VF	2875	57 WEBBER ST,BLACKFRIARS,Greater London,SE1 0RF	531750 179696	Microcell	Vodafone
Map	More	494	Acq/Dsn:Decom		Bell Blackfriars	002875 VF	2875	57 WEBBER ST,BLACKFRIARS,Greater London,SE1 0RF	531750 179696	Microcell	Vodafone
Map	More	515	PSU	05/06/2014	SYMINGTON HOUSE	80183		SE1 4AA	532588 179207	Rooftop	Vodafone

There are no Comments relating for this address.

There are no Child Sites (Superseded / Alternative Data)

To view our new Radial LOS module, click on the "Line of Sight Map - Radial [BETA]" below

Mobile Mast 83336 - Lavery Rowe - Address / Site Details [Edit Address - Users With Licence Only](#)

	Data Type	Value
	Address	Lavery Rowe
	Ref	83336
	Android Signal Survey	Mobile Signal Strength
	MOLO/JV	VF
	Site Share:	Single Site - 0
	Radial Line of Sight [BETA]	Line of Sight Map - Radial [BETA]
	1km Grid Line of Sight	Line of Sight Map - 1km Grid - Approx 68km2 (Batch 2)
	A>B Line of site	Line of site to 6005 other masts (Batch 309)
	Mcc/Mnc	234/15 Vodafone
	Data Source	VF V2:Data Batch2(20611)
	Site Status	Transmitting
	Pico/Micro/Macro	Microcell
	Location	Poor Accuracy (Unknown)
	Difference(m)	4.89539
	East/North	532113/179348
	Lat/Long	51.49/-0.09
	AMSL/AGL	8m(AMSL)
	Population/UPRN Count	38303 residents within 1km
	View On Google Map	View On Google Map with Measure Tool
	Map Corrections	Reposition History: 0 Records
	Planning Authority	Southwark
	Originating LPA	Southwark Borough Council
	Record Created	May 26 2016 10:41AM

Update Site:

Feedback

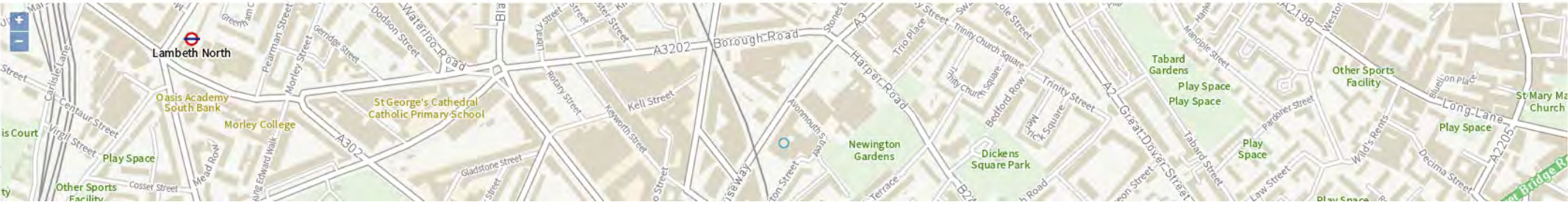



Map	Ref	Mtr	Nearest 3 Mobile Phone Masts (extended list with login)	Description	A>B	LoS
Map	146782	↔ 26	NEWINGTON, NORTHWOOD SPARES & ACCESSORIES, SE1 6DH	Provider:CTIL / Site Built	90.00000	67km²
Map	9296	↔ 31	Vodafone Site, London, City of London, SE16DH	Vodafone GSM Micro	90.00000	39km²
Map	7931 007931	↔ 71	87 NEWINGTON CAUSEWAY, MILLS & ALLEN BILLBOARDUNDER BRIDGE ADJACENT TO 87NEWINGTON CAUSEWAYSOUTHWARK, SE1 1DR		24.22941	68km²
Map	65669	↔ 82	Lancaster House SE1, Southwark, London SE		24.11982	45km²
Map	76076 72449	↔ 132	Devonshire House, Southwark, London SE		6.72724	40km²
Map	81702	↔ 132	VF NR - 76076, Southwark, London SE		6.72724	40km²
Map	43382	↔ 159	bath house, Devonshire House, Southwark - Devonshire House - Bath Terrace, Southwark, LONDON, SE1 6PU		6.42723	70km²
Map	GLN0158	↔ 171	Orange Site, London, City of London, SE16NN	Orange UMTS SECTOR	8.72143	72km²
Map	7875 007875	↔ 203	BOROUGH RD, Mills & Allen siteMills & AllenS'wark Bridge Rd, Southwark,London, SE1 1DR		4.19370	63km²
Map	84390	↔ 206	NTQ replacement for 47175 (Southbank Uni Micro), Southwark, London SE		4.19367	41km²

1 2

(BETA) Project

Map	LPA Ref	LPA	Mtr	Operator	Nearby/Related Planning Apps	Date	Decision	Ref	Address	Outcome	LoS
Map	10/AP/2544 Southwark	↔ 271			Non Material Amendments to: South Block Amended winter garden balcony glazing apertures (...)	31/08/10	Agreed - for App Types VLA & VNMC		Land Adjoining Albert Barnes House New Kent Road London SE1 6PH,SE1 6PH	Agreed - for App Types VLA & VNMC	43km²
Map	12/PA/0012 Southwark	↔ 276	CTIL		Installation of one 8m high telecommunications monopole with internal shrouded antennas, one equi...	15/06/12	Prior Approval Required Refused	26917 65677 NA	Pavement Verge Adjacent To Borough Road Opposite The Junction With Lancaster Street London SE1,	Prior Approval Required Refused	30km²
Map	20/AP/3581 Southwark	↔ 297	CTIL LONDON O2 VF		Prior approval notification for the site share of an existing telecommunications base station con...	04/12/20	Prior Approval Required and Approved	14808421 81702 76076	Existing Base Station Albert Barnes House New Kent Road London Southwark,	Prior Approval Required and Approved	60km²
Map	19/AP/6342 Southwark	↔ 300	MBNL EE Three		Prior Approval for the installation of 12no. antenna apertures, 3no. 600mm dishes, 1no. 300mm dis...	17/10/19	Prior Approval Required - GRANTED	1473098 94059 SWK129 SE0662	Albert Barnes House New Kent Road London Southwark SE1 6PH,SE1 6PH	Prior Approval Required - GRANTED	59km²
Map	12/PA/0017 Southwark	↔ 330			Erection of 10m high saturn pole containing 2 antenna, and adjacent equipment cabinet (Telecommun...	01/08/12	Prior Approval Required Approved		Proposed Base Station CS26913 O/S 22 London Road London SE1 6JW,SE1 6JW	Prior Approval Required Approved	35km²
Map	12/PA/2953 Southwark	↔ 356			Details of the impact of the development on television, radio and other telecommunications servic...	03/09/12	Application Withdrawn		Former Castle Industrial Estate Elephant Road London SE17 1LA,SE17 1LA	Application Withdrawn	42km²
Map	20/AP/1958 Southwark	↔ 394	MBNL		Prior approval notification for the installation of 6No. antenna apertures across 3No. steel stru...	16/07/20	Prior Approval Not Required	1539966 77529 SWK155 SE0718	London College Of Printing And Graphic Art Elephant And Castle London Southwark SE1 6SB,SE1 6SB	Prior Approval Not Required	54km²
Map	20/AP/0137 Southwark	↔ 396	CTIL LONDON O2 VF		Prior approval notification for the installation of 12no. pole mounted antenna, 6no. 300mm dishes...	08/01/20	Prior Approval Required - GRANTED	236709 81220 16125	London College Of Communication Elephant And Castle London Southwark SE1 6SB,SE1 6SB	Prior Approval Required - GRANTED	50km²
Map	18/AP/4135 Southwark	↔ 396	CTIL LONDON O2 VF		Prior approval for Installation of 12 no antennas, 2no GPS module 4 no 0.3metre dishes and 5 no e...	30/11/18	Prior Approval Required Approved	236709 81220 16125	London College Of Printing And Graphic Art Elephant And Castle London SE1 6SB,SE1 6SB	Prior Approval Required Approved	16km²
Map	19/AP/7481 Southwark	↔ 400	MBNL NTQ		Installation of 6No. antenna apertures, 3No. 600mm diameter dishes, 1No. 300mm diameter dish and ...	04/12/19	Prior Approval Required - GRANTED	1539966 77529 SWK155 SE0718	The London College Of Communication Elephant And Castle London Southwark SE1 6SB,SE1 6SB	Prior Approval Required - GRANTED	55km²

1 2 3

Signal Filter

mcc	mnc	lac	cid	z	mtr	TX Date	Data Type	Tech	Avg Pwr	Max Pwr	Min Pwr	lac/cid
gb (234)	O2 Ltd.(10)	21008	26325358	1	9	29/03/2016 08:02:00 PM	Global Tx Data	UMTS	0	0	0	21008: 26325358
gb (234)	O2 Ltd.(10)	22032	546931	1	9	18/03/2016 04:16:00 PM	Global Tx Data	UMTS	0	0	0	22032: 546931
gb (234)	O2 Ltd.(10)	21032	2112731	1	9	22/07/2015 10:54:00 AM	Global Tx Data	UMTS	0	0	0	21032: 2112731
gb (234)	H3G Hutchinson(20)	93	9676822	1	9	19/08/2014 07:37:00 AM	Global Tx Data	UMTS	0	0	0	93: 9676822
gb (234)	H3G Hutchinson(20)	99	131840	1	9	26/03/2015 07:31:00 AM	Global Tx Data	UMTS	0	0	0	99: 131840
gb (234)	H3G Hutchinson(20)	1238	11131665	1	9	30/11/2016 02:24:00 AM	Global Tx Data	UMTS	0	0	0	1238: 11131665
gb (234)	H3G Hutchinson(20)	1238	11131840	1	9	30/11/2016 02:24:00 AM	Global Tx Data	UMTS	0	0	0	1238: 11131840
gb (234)	Everyth. Ev.wh./T-Mobile(30)	1078	9680164	1	9	19/08/2014 07:37:00 AM	Global Tx Data	UMTS	0	0	0	1078: 9680164
gb (234)	Everyth. Ev.wh./T-Mobile(30)	1154	13022968	1	17	19/09/2017 08:22:00 AM	Global Tx Data	UMTS	0	0	0	1154: 13022968
gb (234)	H3G Hutchinson(20)	99	13033133	1	37	11/10/2017 10:57:00 PM	Global Tx Data	UMTS	0	0	0	99: 13033133





Map	TLR	Mtr	Work	Date	OpName	Ref		Address	E/N	OpType	Operator	LoS
Map	More	↑ 0	Acq/Dsn:Microcell	21/05/2012	EuroValley 9321 rep	083337 VF	83337 145515	69-71 Newington Causeway,London,Greater London,SE1 6BD	532113 179348	Microcell	Vodafone	
Map	More	↑ 0	Acq/Dsn:Microcell	28/09/2011	Northwood 9296 Rep	083336 VF		69-71 Newington Causeway,London,Greater London,SE1 6BD	532113 179348	Microcell		
Map	More	↑ 0	Acq/Dsn:Microcell	28/09/2011	Charlotte Street	083348 VF		69-71 Newington Causeway,London,Greater London,SE1 6BD	532113 179348	Microcell		
Map	More	↑ 0	Acq/Dsn:Microcell	28/09/2011	Charlotte Street	083348 VF		69-71 Newington Causeway,London,Greater London,SE1 6BD	532113 179348	00/01/1900		
Map	More	↩ 31	Acq/Dsn:Decom		Northwood Spares and Accessoriesx	009296 VF	9296	87 NEWINGTON CAUSEWAY,NEWINGTON,LONDON,GREATER LONDON,SE1 6DH	532083 179339	Microcell	Vodafone	
Map	More	↩ 37		02/07/2014	SOUTH BANK UNIVERSITY [GLN0158]	13773		SE1 6DH	532104 179312		EE	
Map	More	↩ 122	Design Only	26/11/2013	Devonshire House	148084	76076VF 72449 76076VF NA		532214 179278	Rooftop	Vodafone	
Map	More	↩ 209		13/12/2011	Duke of York	2706		London,SE1 1DR	532010 179530	- NA -	Vodafone	
Map	More	↩ 230	Acq/Dsn:London - SW SP	13/11/2014	Devonshire House	076076 VF 72449	76076 148084		532210 179139	00/01/1900		
Map	More	↩ 262	Design Only	26/11/2013	Friendship House	147990	11062VF NA 11062VF NA		531936 179542	Rooftop	Vodafone	
Map	More	↩ 322		14/03/2012	Ruse Borough High Street	2295		Ruse,280 Borough High Street,London,SE1 1JS	532270 179630	- NA -	Vodafone	
Map	More	↩ 346	PSU	05/06/2014	CIS SECURITY	7841		SE1 6LJ	531800 179200	Rooftop	Vodafone	
Map	More	↩ 364		23/04/2015	SHOPPING CENTRE OFFICE BLOCK	1616		SE1 6TB	531994 179004	Rooftop		
Map	More	↩ 364	Design Only	27/03/2012	Hannibal House	90740		Hannibal House,Elephant & Castle Shopping Centre,Lambeth,London,SE1 6TE	531994 179004			
Map	More	↩ 364		04/01/2012	Elephant & Castle Shopping Centre	1616		New Kent Road,LONDON,SE1 6TB	531994 179004	- NA -	Vodafone	
Map	More	↩ 364	Upgrade	30/03/2011	SHOPPING CENTRE OFFICE BLOCK	1616	1616 23	ELEPHANT & CASTLE, LONDON, GREATER LONDON,SE1 6TB	531994 179004	Rooftop		
Map	More	↩ 364		10/02/2011	ELEPHANT & CASTLE	1616A	1616	ELEPHANT & CASTLE,LONDON,Greater London,SE1 6TB	531994 179004		Vodafone	
Map	More	↩ 385	- All -	22/02/2013	MLL0009	BSB03646 3634			532014 178975	- All -	Vodafone	
Map	More	↩ 394		01/12/2015	Smale house	149877		SE1 0SL	531992 179724			
Map	More	↩ 394		01/12/2015	Smale house	149877		SE1 0SL	531992 179724			
Map	More	↩ 495	PSU	05/06/2014	SYMINGTON HOUSE	80183		SE1 4AA	532588 179207	Rooftop	Vodafone	
Map	More	↩ 502	Decom	01/11/2011	Bell Blackfriars	2875	NA 2875 DMC2170	57 WEBBER ST,BLACKFRIARS,Greater London,SE1 0RF	531750 179696	Microcell	Vodafone	
Map	More	↩ 502	Build:Decom	01/11/2011	Bell Blackfriars	002875 VF	2875	57 WEBBER ST,BLACKFRIARS,Greater London,SE1 0RF	531750 179696	Microcell	Vodafone	
Map	More	↩ 502	Acq/Dsn:Decom		Bell Blackfriars	002875 VF	2875	57 WEBBER ST,BLACKFRIARS,Greater London,SE1 0RF	531750 179696	Microcell	Vodafone	
Map	More	↩ 510	Abseil Labour Only	01/12/2015	Lucy Chio	150363	Lucy Chio NA NA	SE1	532600 179500			

There are no Comments relating for this address

There are no Child Sites (Superseded / Alternative Data)

Mast missing? [Click here](#) to add sites [Hide Message](#)

	Article Contents	
▼ Information	Information	Information / Instructions on how to perform the required tasks
▼ Web Links	Web Links	External Links

No		
1.	Operator Contact Detail	
1.1	 How do I contact the operators about the sites	
1.2	 We cannot assist with site enquires, please click this link for the operator contact details provided by ofcom	
2.	BRITISH TELECOMMUNICATIONS PLC	
2.1	British Telecommunications Plc, 81, Newgate Street, London. EC1A 7AJ	
2.2	Tel: +44 (0)20 7356 5000	
3.	EE LIMITED (EE, T-Mobile and Orange)	
3.1	EE Limited, Trident Place, Hatfield Business Park, Mosquito Way, Hatfield, Hertfordshire AL10 9BW	
3.2	Tel: +44 (0)1707 315000	
4.	TELEFÓNICA UK LIMITED	
4.1	Telefónica UK LIMITED, 260 Bath Road, Slough, Berkshire SL1 4DX	
4.2	Tel: +44 (0)113 272 2000	
5.	VODAFONE LIMITED	
5.1	Vodafone Limited, Vodafone House, The Connection, Newbury, Berkshire RG14 2FN	
5.2	Tel: +44 (0)1635 33251	
10.	The following contact details were provided by the Mobile Operators Association which is no longer in existence.	
12.	Media Enquiries	
12.1	 EE: 0845 373 7070 / ee@nelsonbostock.com	
12.2	 O2: 01753 565656 / pressoffice@o2.com	
12.3	 Three: 07454 959 715 / three@mww.com	
12.4	 Vodafone: 01635666777 / ukmediarelations@vodafone.com	
13.	Enquiries from Members of the Scottish/UK Parliaments or Northern Ireland/Welsh Assemblies	
13.1	 EE: public.affairs@ee.co.uk	
13.2	 Three: Public.Affairs@three.co.uk	
13.3	 Vodafone: govt.relations@vodafone.com	
14.	Enquiries from Local Planning Authorities	
14.1	 CTIL (on behalf of Vodafone and Telefónica): EMF.Enquiries@ctil.co.uk	
14.2	MBNL (EE and Three): Mark Shaw, Health & Safety and Community Affairs Manager Mark.shaw@mbnl.co.uk	
14.3	 EE: public.affairs@ee.co.uk	
14.4	 Three: William Comery, Community Affairs Manager william.comery@ericsson.com	
15.	Enquiries about specific sites	
15.1	 CTIL (on behalf of Vodafone and Telefónica): EMF.Enquiries@ctil.co.uk	
15.2	 EE: public.affairs@ee.co.uk	
15.3	 Three: william.comery@ericsson.com or Jane.evans@three.co.uk	
17.	BT Openreach	
17.1	 moving or taking away Openreach poles, cables, joint boxes or equipment - call 0800 783 2023 and pick option 1	
17.2	 reporting damage to some of our equipment - call 0800 023 2023 and pick option 1	

Further Help / Contact Details	
Name	Mast Data (Estate Systems Ltd)
Phone	+44 (0)20 8144 8143
Email	info@mastdata.com

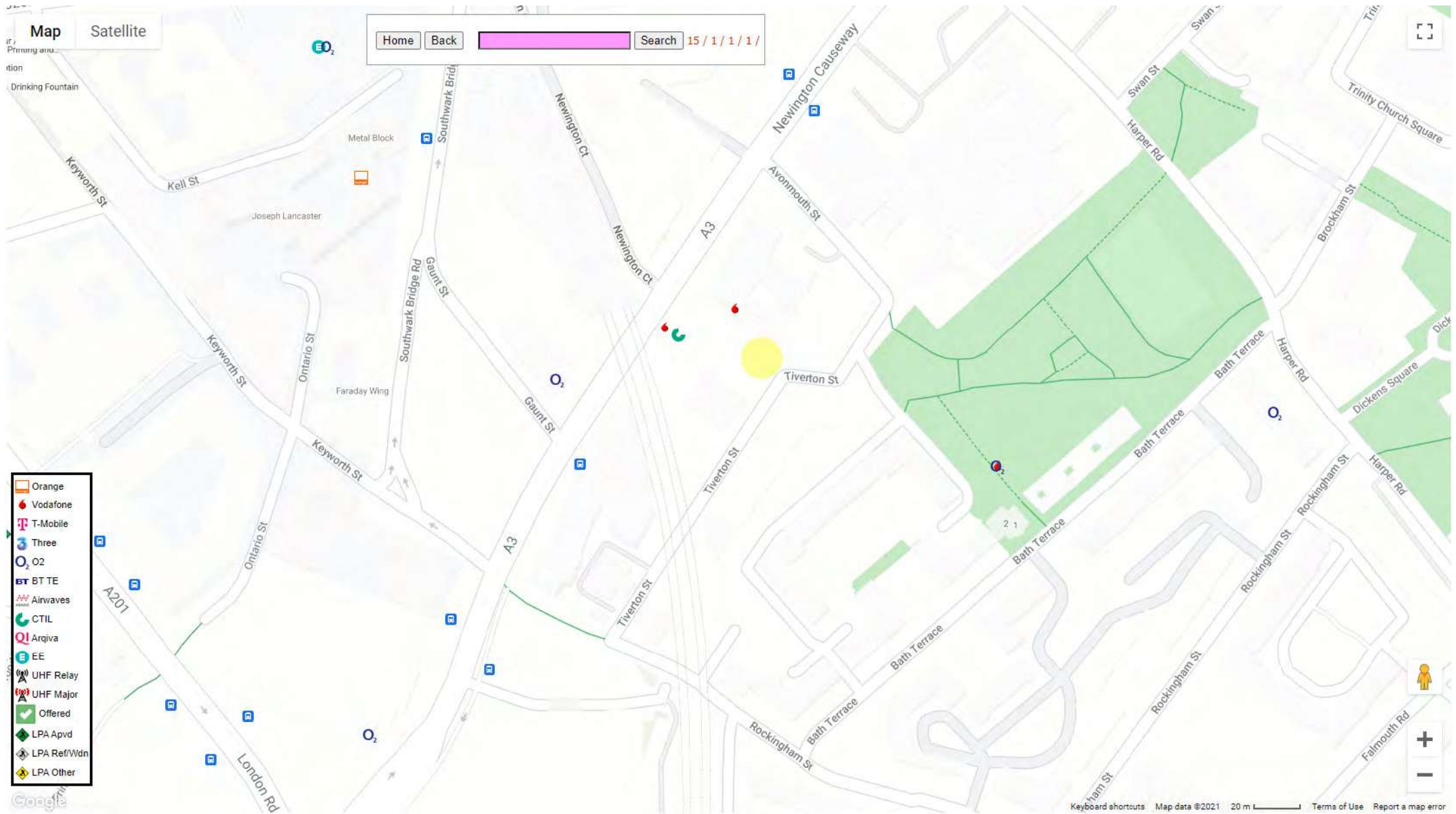



Worksite Survey Team
National Records Centre
Audax Road
YORK

NRSWA Asset Enquiries

YO30 4US

Dear Sir/Madam,

Please find information available as per the checklist.

The information contained herein is based on Network Rail's records and, where appropriate, third parties such as utility companies. The search enclosed does not cover a search of local council records. Also, schematic Signal and Telecom (S&T) cables plans are not provided as part of the search results, therefore you must assume S&T cables are present until proven otherwise.

Although at the date of this letter the information is as up to date as possible, it is **NOT** a statement of validity, accuracy or completeness as to any of the enclosed search information and must not be relied on as such.

Your risk assessment **MUST** take into account:

- That the information supplied, including the services shown on the map from the Rail Infrastructure Network Model (RINM), does not provide any guarantee as to the accuracy of the actual location of services on site and **MUST** be considered as for guidance purposes only.
- That new/unrecorded services are likely to be present
- That the enclosed buried services search information has been collated only for the ELR and Mileage boundaries as stated on the original request form

Included in the buried services search is a list of ASPRO engineers & managers you **MUST** contact before any ground disturbance is carried out, to check whether further information is held locally.

Further guidance can be obtained from the Health and Safety Executive publication HSG47 "Avoiding Danger from Underground Services" and the Network Rail Publication NR/L2/INI/CP1030.

Should you become aware of any additional underground services or assets within the locality during your investigations and/or works, including redundant assets, please identify them as a matter of urgency to the site manager. Records of the location of these assets should be kept for onward transmission and entry into the Hazard Directory.

Yours sincerely

NRSWA Team

Worksite Survey

Buried Services Information Checklist



Your Ref	URO7385.1JS	Our Order Ref	99476
Network Rail Record Type	Category	Enclosed Yes/No	Notes (e.g. Nil Return)
Asset Protection National Map	Contact Info	Y	
Hazard Directory	Hazard	Y	
Site Map	GIS Systems	Y	
eB - Corporate records management system	National Records Group	Y	
Network Rail - Drainage	GIS Systems	Y	
National Records Group - Civils Records	National Records Group	Y	

NIL RETURN: After interrogating the information made available to us, no records containing buried services information have been returned for this worksite. However, reference must be made to the guidelines supplied with this buried services search, which contain important information on safe working practices.



Please complete a development questionnaire and submit it to the relevant route email address found on the map below

The Asset Protection Project Managers lead dedicated teams in providing advice to the public who are planning activities on or near the railway.

The teams deal with a multitude of issues including neighbouring construction sites, utility works, bridge works, domestic maintenance, new road schemes, inspection and surveying and works within the designated precautionary area of level crossings.

* It does not cover subjects such as emergencies, Town & Country Planning, property Sales or complaints.

SCOTLAND

Network Rail
Asset Protection Team
Floor 2, Buchanan House
58 Port Dundas Road
Glasgow
G4 0LQ

Tel:- 0141 555 4087

Manager: Raymond Sheridan

NEW ENQUIRIES
AssetProtectionScotland@networkrail.co.uk

NORTH WEST

Network Rail
Asset Protection Team
Floor 1, Square One
4 Travis Street
Manchester
M1 2NY

Tel:- 0161 880 3706

Manager: Mark Stevens

NEW ENQUIRIES
AssetProtectionLNWNorth@networkrail.co.uk

WALES

Network Rail
St. Patrick's House
17 Penarth Road
Cardiff
CF10 5ZA

Tel:- 0292 092 9613

Manager: James O'Gorman

NEW ENQUIRIES
AssetProtectionWales@networkrail.co.uk

WESTERN

Network Rail
Asset Protection Team
5th Floor, Western House
1 Holbrook Way
Swindon
SN1 1BD

Tel:- 01793 260 127

Manager: James O'Gorman

NEW ENQUIRIES
AssetProtectionWestern@networkrail.co.uk

WESSEX

Network Rail
Wessex Asset Protection Team
4th Floor, Waterloo General Offices
Waterloo Station
London
SE1 8SW

Tel:- 0330 854 0648

Manager: Peter Barron

NEW ENQUIRIES
AssetProtectionWessex@networkrail.co.uk

SUSSEX

Network Rail
Sussex Asset Protection Team
27 Great Suffolk Street
London
SE1 0NS

Tel:- 0203 357 7968

Manager: Logan Subramaniam

NEW ENQUIRIES
AssetProtectionLondonSouthEast@networkrail.co.uk

CENTRAL LONDON AREA

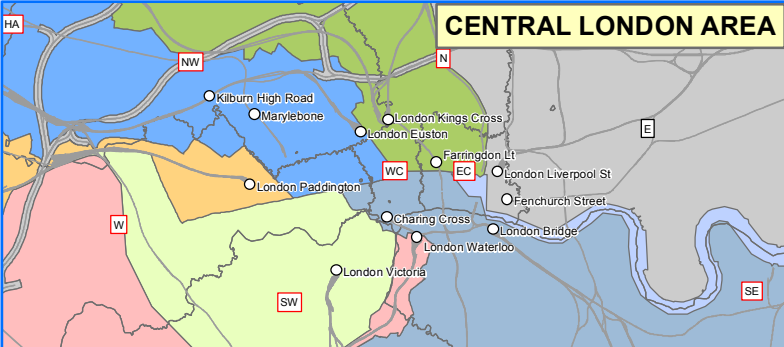

GREATER LONDON AREA

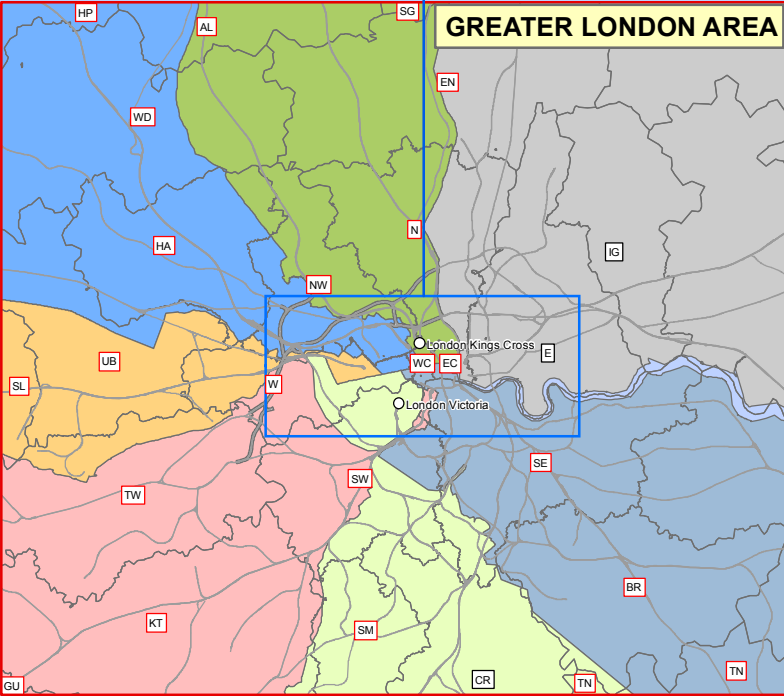

EAST MIDLANDS, NORTH, EAST AND EAST COAST ROUTES

Network Rail
Asset Protection Team
George Stephenson House
Toft Green
York
YO1 6JT

Tel:- 01904 384002

Manager: Ben Brooks

NEW ENQUIRIES
AssetProtectionEastern@networkrail.co.uk

ANGLIA

Network Rail
Asset Protection Team
11th Floor, One Stratford Place
Montfichet Road
Stratford, London
E20 1EJ

Tel:- 0203 356 2510

Manager: Julie Houghton

NEW ENQUIRIES
AssetProtectionAnglia@networkrail.co.uk

CENTRAL & WEST COAST MAINLINE SOUTH

Network Rail
Asset Protection Team
Floor 2, The Quadrant MK
Elder Gate
Milton Keynes
MK9 1EN

Tel:- 01908 783 422

Manager: Mark Stevens

NEW ENQUIRIES
AssetProtectionLNWSouth@networkrail.co.uk

KENT

Network Rail
Kent Asset Protection Team
27 Great Suffolk Street
London
SE1 0NS

Tel:- 0203 357 7965

Manager: Logan Subramaniam

NEW ENQUIRIES
AssetProtectionLondonSouthEast@networkrail.co.uk

Network Rail (High Speed)

Website location: Network Rail / Industry & Partners / Network interface - High Speed 1

NEW ENQUIRIES
AssetProtectionHighSpeed1@networkrail.co.uk

LEGEND

- CH** UK Postcode (within single NR Territory)
- CH** UK Postcode (split between NR Territories)
- Rail Network

ASPRO NATIONAL MAP

CLIENT:	TECHNICAL AUTHORITY		
JOB NO.:	10519.107	USE TYPE:	[INTERNAL]
SCALE :	1:3,000,000 @ A3	DATE:	28/09/2020
VERSION:	01	PRODUCED BY:	EB
		QA BY:	JB



Asset Information Services

Contains Ordnance Survey data ©
Crown copyright and database right 2020.
Licence No: 0100040692

GeospatialReportingAnalysis@NetworkRail.co.uk

Corporate GIS data is subject to frequent updates therefore any data exported from the corporate GIS system is a static representation of the data at the time of export, and should be treated as such. No warranty or guarantee is given as to the absolute accuracy or completeness of this information. Network Rail disclaims any responsibility for any loss, damage or inconvenience howsoever caused arising out of or as a consequence of reliance on this information in any context.



Order ID: 99476

ELR	Start Mileage	End Mileage
HHH	1.0498	1.0812



National Hazard Directory

Terms and Conditions

The National Hazard Directory (NHD) is issued by Network Rail to provide information on those hazards recorded as present on Network Rail's infrastructure. Its purpose is **to alert users to the typical hazards they may come across whilst working on Network Rail's Infrastructure**. The National Hazard Directory is maintained by Network Rail to provide its employees and contractors with information on known hazards present on the infrastructure in order to assist in the identification of the associated risks working 'on or near the line'.

The records are updated regularly and therefore Network Rail believe that the contents are reasonably accurate at the time of issue, but some of the information can vary in age and accuracy so for that reason Network Rail will give no warranty as to the suitability of its use. It is recommended that all searches (in particular for buried services) should be conducted together with a site specific risk assessment/site visit, taking into account the requirements of the appropriate track safety rules, rule books/industry standards and so on. Network Rail will accept no liability in respect of the content or subsequent use of the National Hazard Directory or any of the information contained within.

Users of the Directory must note that when working on or near the line that the appropriate requirements of the Rule Book, especially the provisions of the track safety rules, must be applied as appropriate to the activity concerned.

OnTrac Ltd does not warrant the use of the Network Rail National Hazard Directory or any of the information contained within and no representations or warranties are made as to completeness or accuracy of the data. The data should be used for reference purposes only. Accordingly, OnTrac Ltd will accept no responsibility for loss of profit or for any indirect, incidental or consequential damages.

National Hazard Directory**Customised Report**

Search Criteria: ELR(s) = HHH; Mileage From = 1.0498; Mileage To = 1.0812; Hazard Code(s) = HB, HBA, HBC, HBCS, HBD, HBE, HBF, HBFR, HBFS, HBG, HBI, HBL, HBM, HBN, HBO, HBP, HBR, HBS, HBSW, HBT, HBU, HBW, HCT, HU, HXE

Date: 28/06/2021

2 Hazards found.



ELR	ELR Name	Mileage From	Mileage To	Hazard Code	Hazard Description	Local Name	Track ID	Free Text
HHH	BLACKFRIARS - HERNE HILL SOUTH JN	1.0132	3.0902	HBE	Buried Electrical Cables	Loughborough Junction S/S - Southwark S/S <*>		CABLE ROUTE RUNS OPPOSITE TO ELR MILEAGE
HHH	BLACKFRIARS - HERNE HILL SOUTH JN	1.0132	3.0902	HBE	Buried Electrical Cables	Loughborough Junction S/S - Southwark S/S <*>		CABLE ROUTE RUNS OPPOSITE TO ELR MILEAGE

Page Navigation Index Map (1:2500 scale maps)

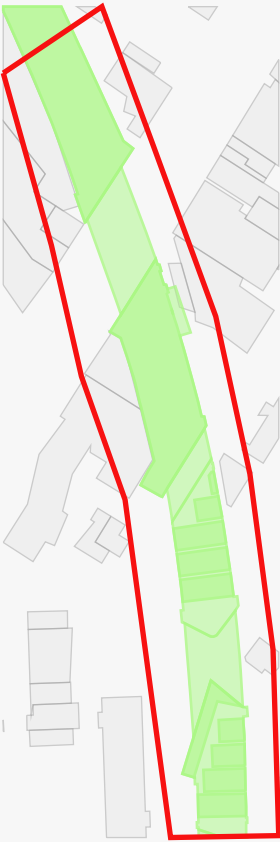
1



Legend

-  Network Rail Company Ownership Boundary
-  Order Polygon

Order ID: 99476
Plot Date: 28/06/21



User Drawn Polygon / Area of Interest - Order ID : 99476

Legend

- Company Ownership**
- Freehold Ownership
 - Leasehold Ownership
 - Prohibitive Interest
 - Bridge (Rail over Rail)
 - Bridge (Rail over River)
 - Bridge (Rail over Road)
 - Bridge (Road over Rail)
 - Level Crossing
 - Tunnel
 - Order Polygon

Nearest station:
Elephant & Castle Stn

Order ID: 99476

Order Ref: 99476
Plot Scale: 1:2500
Page Index: 1
Centre X, Y: 532372, 179394
Plot Date: 28/06/21





Crown copyright and database
rights 2021
Ordnance Survey 0100040692

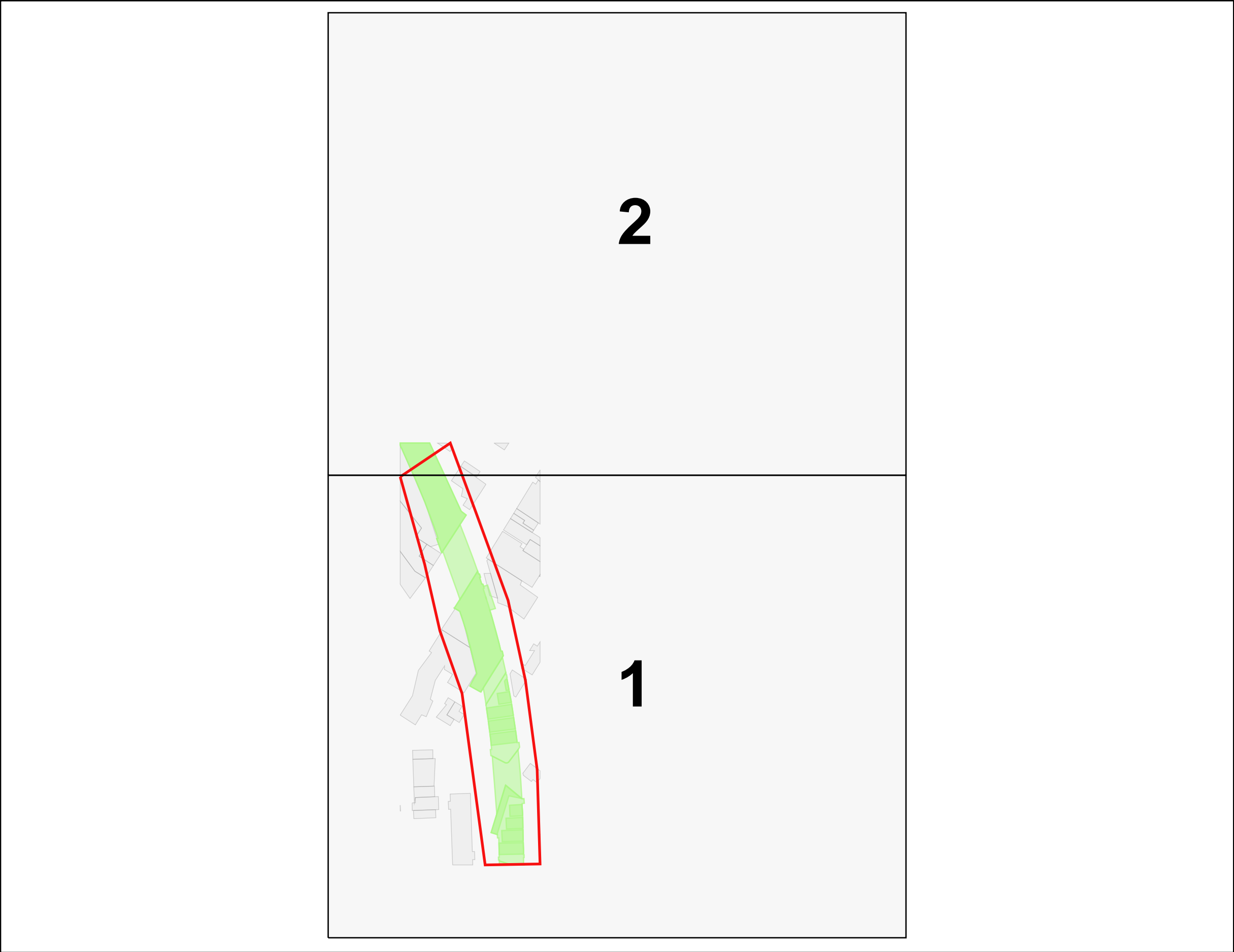

Page Navigation Index Map (1:1250 scale maps)



Legend

-  Network Rail Company Ownership Boundary
-  Order Polygon

Order ID: 99476
Plot Date: 28/06/21

